WEATHER
Tonight: Cloudy, Cool
Sunday: Mostly Cloudy

Victoria Times

WEEKEND EDITION
20 cents

89th YEAR, No. 259 ★ VICTORIA, B.C., SATURDAY, APRIL 14, 1973

PHIL TOO OLD FOR ME: WAC

Opposition leader W. A. C. Bennett hinted Friday in the legislature he will not back former Social Credit cabinet minister Phil Gaglardi for the Socred party leadership in November "because he's too old."

Gaglardi responded from Kamloops today, saying the people of B.C. will be his judge "and no one else."

Bennett dropped the hint during a broadside attack against the Progressive Conservative party during debate of proposed amendments to the Revenue Act.

At one point, when Bennett said he would not tolerate a coalition between Socreds and the Conservatives in B.C. to defeat the NDP, Conservative MLA Hugh Curtis (PC—Saanich and The Islands) called out: "Who's going to lead you? Is Phil going to lead you?"

Bennett paused briefly, turned to Curtis and said with a smile: "No, I think he's too old," drawing desk-thumping applause from NDP members.

Bennett is on record several times as saying that statements by Gaglardi on the Socred leadership during the election campaign played a major role in the party's fall from power.

"The premier is a very fine man and I think he's done an outstanding job," Gaglardi countered today.

Asked if he intended to re-enter provincial politics, Gaglardi said: "I haven't got a clue. I have no desire to but I just don't know."

★

MLAs Groggy In Overtime

There is evidence some members are beginning to feel "punchy" because of lengthy sittings of the legislature.

And a rare Saturday morning session did little to relieve the situation.

There was a good turnout of members as the house convened this morning.

But there was this feeling of punchiness . . . after the week of long sittings.

At one point, when a Socred MLA moved adjournment of second-reading debate of the Comstitution Act, the motion was inadvertently opposed by fellow-Socred Don Phillips (South Peace) who shouted "no" when the voice vote was taken.

Phillips changed his position, however, when it was pointed out the motion came from his own party.

The Saturday sitting, first since the NDP government took office, came as the house strove to get through its business before Easter.

Premier Barrett told reporters after he ordered the rare sitting Friday night that he regretted the action was necessitated by a "deliberate move by the Social Credit group to obstruct the house."

Barrett was referring to a committee-stage debate lasting nearly three hours on the Development Corporation of British Columbia Act, in which the Socreds tried unsuccessfully to move several amendments to the bill, each of them requiring the time-wasting process of a formal division.

Outside the house after the adjournment at 11:36 p.m., Barrett said the Socred policy was obviously "deliberately structured to obstruct the house" and in view of the volume of work still remaining to be tackled he had no option but to order the Saturday sitting.

Even so, he added, he would not have resorted to that if the Liberal and Conservative groups in the house hadn't supported the government in the motion to adjourn until the following day. The Socreds opposed the motion in a formal vote and it was carried by 31 to 10.

Barrett said the ironical aspect of the evening was that the Socreds were "fighting" a bill which had embodied in it the same principles of assistance to small businesses which were contained in a Socred bill placed on the order paper earlier in the session.

The house sat for 1½ hours on Friday as the session entered its 12th week, the

Continued on Page 2

NEWS BRIEFS

KLANSMEN ACQUITTED

CALGARY (CP) — Two members of the Ku Klux Klan were acquitted in provincial court Friday on charges of intimidation by watching and besetting the premises of Ram Carpetcare last August.

Terlach Dunsford Mac a' Phearsoin of Calgary, imperial wizard of the Alberta Klan, and klansman Walter Carmen Wallace of London, Ont., had told court they picketed the store because of the firm's refusal to clean Mac a' Phearsoin's carpets because of his Klan membership.

Rebels Die

MANILA (AP) — Government forces have killed 68 Moslem rebels in southern Cotabato province in operations aimed at restoring full government control of the area, the Philippines defence department said today. No casualties were reported on the government side in the fighting about 550 miles south of Manila.

Prober Resigns

WASHINGTON (WP) — Harold Lipset, chief investigator for the senate's select Watergate investigating committee, resigned Friday after learning that the press was about to report that he pleaded guilty to a charge of illegal electronic eavesdropping in New York in a 1966 case.

Own Common Market

GEORGETOWN, Guyana (Reuter) — Caribbean countries — except for two small islands — agreed Friday to set up their own common market so as to present a united front in negotiations with the European Common Market.

Fares Stay Put

WASHINGTON (UPI) — The Civil Aeronautics Board has agreed to allow U.S. airlines to use the 1972 North Atlantic fare schedule for the rest of 1973.

Inflation Fought

TOKYO (WP) — The Japanese government announced a comprehensive anti-inflation program Friday, including increases of allowable imports on many items.

—Bill Halkett photo

PUDGY PABLO, the yearling elephant seal being nursed back to health at Sealand, toys with herring offered by Peter Colby but isn't ready to eat yet. Seal, found on beach near Becher Bay a week ago and scarred by some sort of marine encounter, is showing "improvement."

U.S. Target In Refinery Explosion

Times News Services

BEIRUT — Two huge oil tanks were blown up and set ablaze at a U.S.-owned refinery early today, a Maoist Lebanese group claimed responsibility and vowed to keep up the attacks.

Officials said the two tanks were not full when the fire broke out and contained a total of 30,000 barrels. Their capacity was 100,000 barrels each.

The Lebanese government said 18 of the 28 tanks at the refinery had been wired but army demolition teams were able to defuse the other 16 charges.

The refinery is owned by Mobil Oil and Caltex, and the two tanks blown up belonged to the Mediterranean Refinery Co. and to Trans-Arabian Pipeline (Tapline). Tapline said it temporarily had halted pumping and loading operations.

ONE DEATH REPORTED

An unconfirmed report by Palestinians said one Lebanese policeman was found dead at the scene, 24 miles south of Beirut, and four men were found handcuffed.

The attackers, the Lebanese Revolutionary Guard, pledged to strike at "all imperialist and reactionary bases in the Arab world."

The group said the attack on the refinery was "intended as a blow to the unholy alliance between the United States, Saudi Arabia and Lebanon" and that the oil "feeds imperialism and goes into planes and other destructive weapons with which the United States is generously supplying the Israeli enemy."

The Lebanese government said "armed elements" were responsible for the attack, a phrase in official communiques that usually means Palestinian guerrillas.

ISRAELIS BLAMED

But spokesmen for the Palestinians, who had vowed revenge on the United States for its alleged role in Israel's commando raid into Lebanon Tuesday, said the sabotage was not its work and blamed an Israeli commando force.

Israeli Defence Minister Moshe Dayan, meanwhile, said Friday in Jerusalem that Israel was adopting a new policy of pre-emptive rather than retaliatory strikes against Arab guerrillas and said nations that harbor Palestinian commandos would be targeted as well.

"In the future, Israel will act against the terrorist organizations, in so far as is possible, before they manage to strike Israeli targets, rather than in response to terrorist attacks," Dayan said. "There could well be future cases in which Israel would have to act against a country . . . because of its responsibility as a state for the acts of terrorists who conduct their operations from its territory."

Virtually all Israeli raids against Arab guerrillas in the past have been described as retaliatory.

'CONTRACT' OUT ON MOUNTIE

TORONTO (CP) — An RCMP spokesman says he has information that a professional killer is attempting to murder one of three officers investigating heroin trafficking in the Toronto area.

Sgt. Charles Martyn, in charge of undercover RCMP agents, said Friday that "a contract" is out for the officer, in his 20s.

Martyn made the comments as the three agents were given special commendation awards here.

Canuck Boss Out on Bail

VANCOUVER (CP) — Tom Scallen, head of the Vancouver Canucks of the National Hockey League and convicted manipulator of public funds, was freed Friday on $25,000 bail and apparently set out to salvage the finances of companies he controls.

Four hours after Scallen was sentenced to two concurrent four-year prison terms for theft by converting $3 million and issuing a false prospectus, Mr. Justice Ernest Bull of the British Columbia Court of Appeal granted the 47-year-old lawyer's bail application pending an appeal, to be heard this fall.

Scallen was expected to return to Minneapolis today.

In passing sentence, Mr. Justice Harry McKay of the B.C. Supreme Court told Scallen he had "violated the trust placed in you" and that deterrence to others was "a major consideration" in the twin four-year jail terms.

The charges arose after Scallen, president of both Northwest Sports Enterprises Ltd. and Medical Investment Corp. (Medicor) of Minneapolis, raised more than $3 million in a public offering of Northwest Sports shares, then used part of the money to pay a Medicor debt. The Canucks are owned by Northwest Sports, which is controlled by Medicor through a 60-per-cent stock holding.

Minutes after sentence was passed, Scallen's lawyers filed an appeal, claiming that the financial affairs of the companies were in serious trouble and there was danger that Medicor would fold unless Scallen was free to arrange refinancing.

Prosecutor Ray Paris opposed the bail application on grounds that Scallen is a U.S. citizen and has his major interests there.

"If ever there was somebody subject to the temptation of not returning for the hearing of his appeal, this man would qualify," Paris said.

NO ONE TO BLAME BUT THEMSELVES

SPOKANE (UPI) — Payday will come late for U.S. Post Office workers - here. Their cheques, due Friday, got lost in the mail.

Picket Freedom Urged

Wide-ranging changes in labor legislation to take all restrictions off picketing and make it easier to organize the unorganized were called for today by the B.C. Federation of Labor.

Federation executive appeared before Labor Minister Bill King and his three special advisers in the second day of a labor-management peace-keeping conference here.

King, flanked by his top departmental officials, met the big guns of the labor movement after an opening day exchange of views with representatives of independent national unions who were not nearly so demanding.

The 30-man executive board of the federation, representing the international unions now engaged in bitter raiding fights with the independents, demanded more than 30 changes in legislation.

The most important called for repeal of the Trade-Unions Act adopted by the former Social Credit government to ban secondary boycotting in labor disputes and restrict informational picketing.

Quake Toll Hits 11

SAN JOSE, Costa Rica (UPI) — A major earthquake shook the border area between Costa Rica and Nicaragua before dawn today, killing at least 11 people and causing heavy damage in rural areas.

The national earthquake information centre in Boulder, Colo., registered the quake's force at 6.7 on the open-ended Richter scale, fractionally higher than the killer quake that devastated Nicaragua's capital, Manaugua, last Dec. 23.

Officials said the epicentre was located at the city of Tilaran, about 75 miles northwest of San Jose, the capital. The quake zone was located about 120 miles southeast of Manaugua.

NOBODY NOTICED BELFAST KILLER

BELFAST (UPI) — A Protestant teen-ager was shot to death Friday in a packed Roman Catholic pub in Belfast but police said no one would come forward with a description of the assailant.

The death came as the outlawed Irish Republican Army mounted its second night of shooting attacks against British soldiers in Belfast.

Officers investigating the shooting at Cregagh's bar said patrons reported that the victim, a 17-year-old boy, had been shot in the restroom, but all denied seeing any gunmen leaving the room.

"They were not exactly helpful," one officer said.

Police said authorities did not know the youth had been shot until he reached a hospital.

In the battle with the IRA, more than 100 shots were fired at one British outpost in Belfast's Andersonstown district and sporadic sniper fire continued into early today, an army spokesman said. No soldiers were injured.

Bombers rolled a gas cylinder packed with explosives down a street in South Belfast Friday night. It exploded against the side of a parked car and slightly injured four civilians in a passing vehicle.

Don't Interfere, Saigon Warned

SAIGON (UPI) — The Viet Cong warned here today that any South Vietnamese troop movement into Cambodia to relieve pressure on besieged Phnom Penh would result in "failure."

The Cambodian command said Communists intensifying their two-day drive to capture the embattled provincial capital of Takeo, 55 miles south of Phnom Penh, broke through government defence lines today and pounding the centre of the city. A command spokesman said he had no reports of casualties.

As predicted by military intelligence agents, the assault on Takeo — carried out by Communist gunners firing captured U.S. 105 mm howitzers — coincided with the Buddhist new year, which began Friday.

In Saigon, Lt. Col. Duong Dinh Thao of the Viet Cong was asked at a news conference if he knew of any plans for South Vietnamese troops to attack across the border into Cambodia to relieve government troops fighting the Communists there.

"They (South Vietnamese soldiers) are preparing a very large mobilization in the area north of Saigon with the label 'military manoeuvre'," Thao said.

In Washington the White House said U.S. bombing in Cambodia is continuing and has again called for withdrawal of North Vietnamese forces from that country.

Meanwhile, the Viet Cong distributed illustrated pamphlets today designed to refute as 'slanders and distortions" the reports by released American prisoners of war that they were tortured while in captivity in North Vietnam.

INDEX

	Page
Births, Deaths	39
Church News	24
Classified	39-51
Comics	37
Entertainment	21-23
Family Section	27, 28
Finance	8, 9
Sports	14, 15
Travel	17
TV, Radio	40

Crime Figure Shot

CHICAGO (AP) — Sam De Stefano, reputed crime syndicate figure, was shot and killed today at his home, police said. He was under indictment for the 1963 slaying of Leo Foreman, an alleged informer of a syndicate loan operation.

'MOST BRUTAL' KILLING PROBED

WORCESTER, England (UPI) — Police today stalked a killer who snatched three small children from their beds, sexually assualted them, cut their throats and impaled their bodies on iron garden railings.

Hardened police officers expressed shock at the way Paul Ralph, 4, and his sisters, Daw, 2, and Samantha, 9 months, died late Friday. The children's bodies were found in a garden at the rear of their small terraced home here.

"I have never known a more brutal murder in my life, nor will any investigator be confronted with a more brutal murder," said Det. Chief Superintendent Robert Booth, who leads the hunt.

Strange Mix at News Conference

By DON VIPOND
Times Staff

The Duke of Kent would have been forgiven for wondering what he'd done to get involved.

Even to the world weary eye of the media people, it was a mighty curious assembly at The Empress Friday, down there in the Duke of Kent Room.

A bewigged and becloaked fellow, apparently a resurrected town crier. Other chaps in cutaway coats and toppers. This Cossack, baggy black pants, red shirt, loafers. Another fellow in the uniform of a Bolivian general? And could that be Uriah Heep?

Then there was the trio in coonskin caps, fringed deerskin, with muzzle loaders, powder horns and drinking their beer from the bottle.

The women too. A flapper, mini-dress and swirls of pearls. Others trailing lustrous gowns and bustles, under bonnets casting a lot of shade.

They drifted in, trying to look at ease, sometimes greeting each other warmly. Vigorous handshakes between the men, delicate hugs for some of the women.

The memorandum from Chamber of Commerce manager Brian Small to Members of the News Media announced a "news conference."

Purpose: to announce "major events" for Victorian Days, May 21 to 27.

"Refreshments will be available."

Free translation: "Look, we need some ink, some air time, some video tape for our promotion. There aren't going to be any headlines but the booze is free."

One question, then, for Helen Beirnes, president of the Victorian Days Society: what's the purpose of Victorian Days?

Two purposes, she says. First, to stimulate community spirit. Second, to help develop a second peak of visitors.

A second peak of visitors?

May is a delightful month in Victoria, she says, but it's a bad month for retail business. Not like the summer months.

So it's a tourist promotion for May?

Seems there's a difference between tourists and visitors. Tourists pass through. Visitors stay and hopefully spend.

So — for the visitors (and the locals too, of course) these "major events" during Victorian Days Week:

Parachutists landing in Beacon Hill Park, cannons firing grapefruit in a duel at 100 paces, arm wrestling in the Broad Street mall, sidewalk artists.

A pub, called the Penny Farthing Inn, open Friday and Saturday nights at Memorial Arena. Beer and cider will be served, with admission price covering a souvenir tankard. A dance floor and music.

Demonstrations of gun and blacksmithing, clay oven bread baking, tomahawk and knife throwing.

Women in Mother Hubbard dresses, demonstrating spinning and weaving.

A rocking chair marathon, a soap box derby down Yates, scuba diving, a rowing regatta.

A concert with Mitch Miller.

One question unasked: who are all these strangely-clad people at the news conference?

Vehicle Nitrogen Overdone

By JEFF CARRUTHERS
Special to The Times

OTTAWA — Nitrogen oxide pollution in large North American cities might not be as serious as previously thought, according to reports from the U.S. Environmental Protection Agency.

As a result, Canada and the United States may not require the stringent auto emission standards planned for 1976, which would cut nitrogen oxide emissions from the present 3.0 grams per vehicle mile to a proposed level of 0.4 grams per mile, the head of the federal air pollution control directorate suggested.

EASIER FOR CARMAKERS

In addition, a softening of the 1976 nitrogen oxide emission controls would make it easier for car makers to control emission levels of two other major pollutants, carbon monoxide and hydrocarbons, Dr. Stanley Winthrop suggested in an interview.

Canada decided to follow the U.S. lead and postpone stringent auto emission standards for carbon monoxide and hydrocarbons from 1975 until 1976, and replace them with considerably less stringent emission standards.

The proposed 1976 standards were to have involved only a reduction in nitrogen oxides.

The latest complication in the air pollution picture came as a surprise to Canadian authorities, who have since launched their own studies of the U.S. "suspicions."

FAULTY METHODS

The Americans now claim that the scientific methods used in recent years for measuring nitrogen oxides, more specifically nitrogen dioxide, in the ambient air are faulty and have produced readings which are too high.

These readings resulted in predictions by U.S. authorities that the air of about 20 major North American cities would contain higher-than-acceptable levels of nitrogen oxides compared with 1975 air pollution standards.

The more recent studies suggest the number of cities with a nitrogen oxide pollution problem in 1975 will be a handful or less and therefore the planned 1976 auto emission reductions for nitrogen oxides might not be necessary nationwide in the U.S.

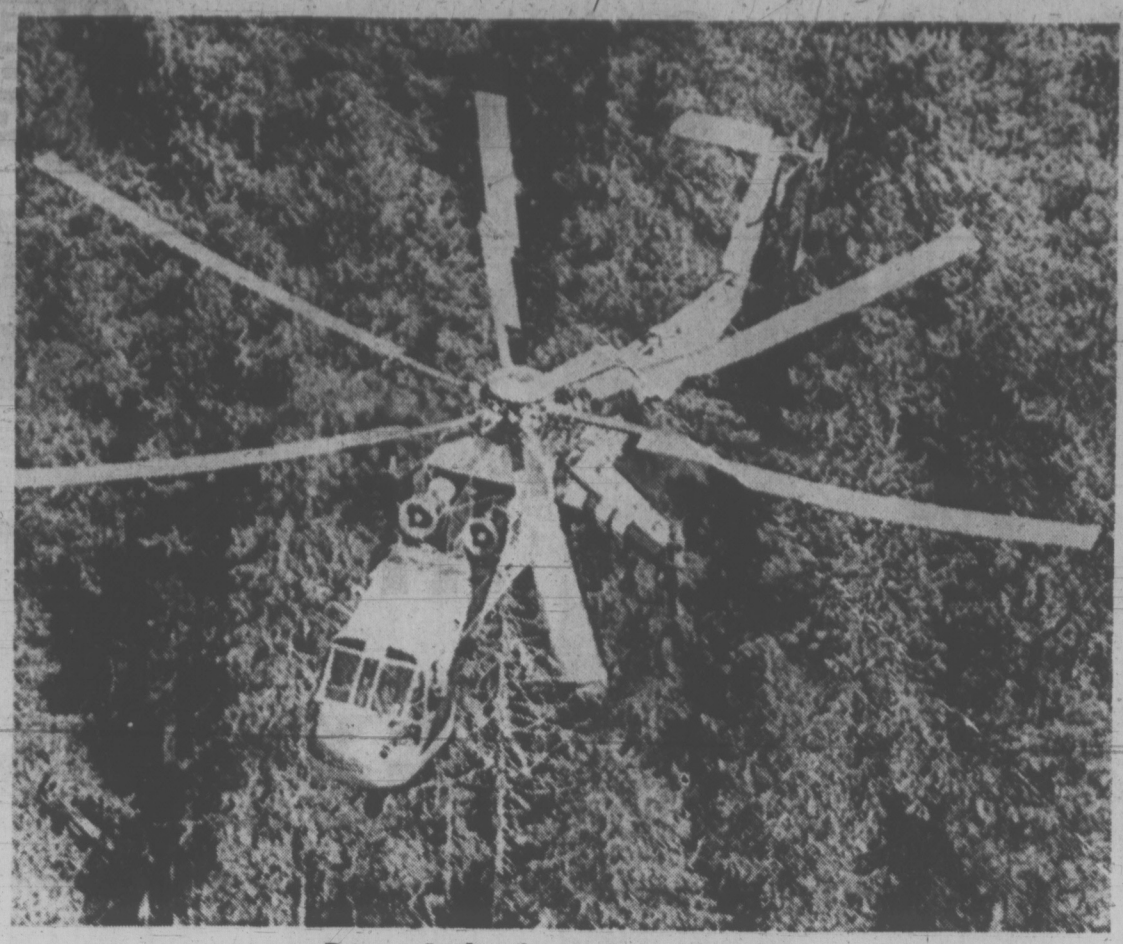

Big Job for Big Bird

America's biggest helicopter, the Sikorsky S-64 Skycrane is being tested for first time in Willamette National Forest in Oregon to remove cut timber from steep, roadless logging sites. The big whirlybird can carry loads up to 10 tons to loading yards. (AP Wirephoto)

Coal Use Would Free More Gas for Export

CALGARY (CP) — A report by the Alberta Energy Resources Conservation Board recommending that coal should be used rather than natural gas in the future to generate electrical energy could have an impact on the province's gas export situation.

The report, released Friday without comment from the provincial government, says coal probably would provide additional electrical energy at lower cost than gas during the next 30 years.

If its recommendations are adopted as policy by the government, the board says an additional 10 to 12 trillion cubic feet of gas might be released as surplus to the province's needs over the next 30 years, making it available for export.

Alberta now produces more than 1.8 trillion cubic feet of natural gas annually for shipment outside the province.

The board based its recommendation on the premises that:

—Gas exports would increase revenue to the province;

—Electricity could be generated more cheaply with coal than with gas;

—Development of the coal industry, where reserves of that resource are plentiful, would be beneficial.

Coal accounts for more than half the sources of power used to generate electricity in the province, while natural gas is used to generate about 30 per cent. Hydro power provides the province with about 13 per cent of its electricity.

The board estimates this proportion will change by 2001, with coal representing 84 per cent of the fuel load.

The report says the consumption of electricity will increase at an average annual rate of 8.1 per cent during the next 30 years.

The government's announced policy to increase the price of natural gas at the wellhead, including a rebate system for provincial users, will influence future provincial gas requirements in those industries "where the cost of gas is relatively important."

The board says that 1990 is probably the earliest date nuclear energy might be considered for development. The large annual increases in requirements and the costs of alternate fuels may make it economical to use nuclear sources to generate electricity by that time.

Hydro power could be expanded to more than seven times its existing output while oil, the highest-priced energy resource, is expected to provide only a "very minor" amount of the fuel required for electrical generation by the end of the century.

The use of coal will provide an opportunity to develop the coal industry "without detracting from the continued development of the gas industry." Energy generation requirments for the next 30 years are estimated at 690 million tons of coal and 2.3 million trillion cubic feet of gas.

• NOTICE •
BLACKTOP DRIVEWAYS
Special Spring Prices
MADISON PAVING CO.
385-9822
384-2439

Crime Jump Studied

ROME (Reuter) — Interior Minister Mariano Rumor has set up a special group of police chiefs, magistrates and university professors to study ways of fighting crime. He told the group crime increased in Italy by more than 40 per cent between 1960 and 1971.

Two Men Charged In Robbery

Two 19-year-old men today pleaded not guilty in Victoria provincial court to assaulting an Armed Forces cook and robbing him of $321.

Daniel Nicholas Makow, 4075 Metchosin, and Rodney Steigenberger, 256 Atkins, were remanded in custody to Monday to fix a trial date for consideration of bail.

Makow and Steigenberger are charged in connection with a Wednesday night incident in which 36-year-old Lloyd Steinacker was robbed on a Wharf Street parking lot.

Steinacker, a cook with the Armed Forces at Pat Bay, told police Wednesday two men approached him in the parking lot as he went for his car to drive back to the barracks.

. . . MLAs

Continued from Page 1

longest on record. Friday night was also the latest finishing night of the session to date.

Hints of another long sitting today came early when the Social Credit members moved a long series of amendments to the government's Energy Act, which was being given committee consideration.

The bill is considered one of the major pieces of legislation left on the order paper with which the opposition parties seriously disagree.

Other potential stumbling-blocks in the way of an Easter prorogation are the Land Commission Act, the government's auto insurance plan and legislation to take over Ocean Falls and Columbia Cellulose.

More than two-thirds of the government's 90-plus pieces of legislation had been given final consideration up to today's sitting.

Rex Castle Marionettes To Perform

The dancing marionettes of Rex Castle, a leading designer of puppets, will be a special children's feature at the Jaycee Fair which runs from May 14 to 19 at Memorial Arena.

Castle's marionettes will perform at 4 p.m. and 10 p.m. May 15 and 16 on the big stage.

Also performing will be Canadian singer Catherine McKinnon and veteran comic and satirist Dave Broadfoot.

Other performers will be a group of young singers from Calgary, Status Faction, and a circus act called the Amandis, a family group of six performers who do comedy tumbling, teeterboard acts and acrobatics.

capital scene

Royal Canadian Legion, Pro Patricia branch, ladies' auxiliary, monthly meeting at public service Legion branch, 521 Superior, Tuesday April 17, 8 p.m.

M.S. Golden Key Auxiliary meeting, Wednesday, April 18, in fourth floor dining room at Eaton's.

Willows Elementary School P.T.A., Tuesday, April 17, 8 p.m., at the school. Dr. Ron Tinney, UVic professor and Saanich school board trustee, will speak on "Communication."

Consumers Association of Canada Victoria branch, meets Tuesday, April 17 at 2 p.m., in the National Film Board auditorium, 811 Wharf St. Mrs. Joy Moon of Toronto, national CAC chairman of safety, will talk about children's car seats.

Alcoholism Association will meet Wednesday, April 18, in Belmont United Church, Belmont Avenue at Pembroke St., at 8 p.m.

Rock and Alpine Garden Society will meet Tuesday, April 24, in Room 112 of the Provincial Museum, at 8 p.m.

Women's Canadian Club will meet Tuesday, April 24, in the Newcombe Auditorium of the Provincial Museum, at 2:30 p.m.

Wildlife Benefits

MORGES, Switzerland (Reuter) — Grants from the World Wildlife Fund to conservation projects have topped $10 million since the fund was set up in 1961, Dr. Fritz Vollmer, the fund's director-general, said. The grants had gone to 831 projects around the world.

Liverpool Wins On Penalty Goal

LONDON (CP) — Kevin Keegan scored a penalty goal for Liverpool today to send his team into a two-point lead over Arsenal in the race for the English League soccer title.

The penalty gave Liverpool a 1-0 win over West Bromwich. Arsenal was held to a 1-1 draw at home by Totttenham and Leeds, also in the hunt for the championship, could only manage a 1-1 draw at West Ham.

Liverpool now has 55 points with four games to play Arsenal has 53 points, also with four games left, and Leeds has six games left with 49 points.

About 50,000 fans saw Liverpool attack persistently but fail to finish off its movements. In the 14th minute, Steve Heighway was brought down and Keegan slammed the penalty home. Later, Peter Cormack hit the post and Alec Lindsay and Emlyn Hughes were foiled by John Osborne's brilliant goalkeeping as West Bromwich defended grimly.

ENGLISH LEAGUE
Division I
Arsenal 1, Tottenham 1
Derby 2, Coventry 0
Crystal P 1, Ipswich 1
Birmingham 1, Leicester 0
Liverpool 1, West Brom 0
Man City 3, Sheffield U 1
Norwich 1, Chelsea 0
Southampton 1, Newcastle 1
Stoke 2, Man United 2
West Ham 1, Leeds 1
Wolverhampton 4, Everton 2
Division II
Aston Villa 1, Bristol C 0
Blackpool 2, Preston 0
Brighton 2, Orient 1
Hull 1, Carlisle 0
Fulham 2, Oxford 0
Burnley 2, Huddersfield 0
Queen's PR 2, Luton 0
Sunderland 2, Portsmouth 0
Middlesbrough 3, Notts F 1
Sheffield W 1, Cardiff 0
Swindon 0, Millwall 0
Division III
Blackburn 2, Bournemouth 1
Bristol R 2, Walsall 1
Charlton 2, Wrexham 1
Chesterfield 2, Scunthorpe 1
Crimsby 2, Tranmere 0
Oldham 1, Halifax 1
Notts C 4, Plymouth 1
Rotherham 1, Southend 0
Port Vale 1, Swansea 0
Watford 2, Brentford 2
Rochdale 2, York 1
Division IV
Aldershot 2, Peterborough 1
Bradford 2, Workington 2
Bury 3, Hereford 0
Cambridge 1, Reading 0
Chester 1, Gillingham 0
Darlington 0, Northampton 0
Doncaster 1, Exeter 0
Barnsley 4, Hartlepools 1
Mansfield 2, Torquay 1
Newport 0, Crewe 0
Southport 1, Lincoln 0

SCOTTISH LEAGUE
Division I
Airdrie 1, East Fife 1
Arbroath 1, Aberdeen 1
Dumbarton 1, Ayr 1
Dundee 5, Falkirk 3
Motherwell 1, Hibernian 0
Kilmarnock 2, Hearts 1
Morton 5, Partick 0
Rangers 2, Dundee 1
Celtic 3, St. Johnstone 1
Division II
Berwick 3, Brechlin 0
Clyde 1, Alloa 0
Dunfermline 4, Montrose 1
Stirling 1, Cowdenbeath 0
St. Mirren 2, Hamilton 1
Stenhousemuir 1, Queen of S 1
Stirling 3, Forfar 4
Stranraer 1, Albion 0

IRISH LEAGUE
Bangor 1, Cliftonville 0
Crusaders 2, Glenavon 0
Larne 2, Ballymena 2
Ards 1, Glentoran 0
Linfield 3, Coleraine 1
Distillery 2, Portadown 1

LONDON (CP) — Results of United Kingdom soccer games Friday:

ENGLISH LEAGUE
Division III
Bolton 2, Shrewsbury 0.
Division IV
Colchester 3, Stockport 0.

NO MAIL GOOD FRIDAY

There will be no mail delivery Good Friday and post offices will be closed.

The lobby for post office boxes will be open.

Street letter box collections, special delivery and mail receipts and despatches will be operating normal holiday service.

MEMORABLE OCCASIONS CALL FOR DIAMONDS
from
Grassie-Firbanks

Whether the occasion be an Engagement, an Anniversary, a Birthday — or whatever. This is true — nothing expresses your love more appropriately than a magnificent diamond from Grassie-Firbanks.

And no matter whether your investment be modest, or large, you'll find our diamonds fairly priced for their real value. (No so-called "bargains") Just fine gems, supplied in your required quality . . . and in your choice of all the most flattering ring settings.

Do come in and see our extensive selection. We have something to please YOU — your budget — and your loved one!

DIAMOND RINGS FROM $125.00

Grassie Firbanks
Since 1885
1209 Douglas 385-1911

SOLID VINYL SIDING
Never Needs Painting, 20-year Written Guarantee.
Used Over All Surfaces.
STOCKS SIDING and CONSTRUCTION
3733 Winston Cresc.
385-3165

the weather

Increasing cloud now into the north coast is the forerunner of a new Pacific system now nearing the coast. This is expected to give rain to the north coast today with cloud reaching into the cental interior and the lower mainland for Sunday. Temperaturs will show a little warming today and Sunday.

DOMINION PUBLIC WEATHER OFFICE 5 A.M. FORECASTS
Valid Until Midniht Sunday

Greater Victoria: Today, sunny with highs near 60. Overnight lows near 40. Sunday mostly cloudy with highs in the upper fifties.

North and West Vancouver Island: Today, clear clouding over northern half this evening with a few periods of rain then spreading southward overnight. Sunday, mostly cloudy. Highs both days 50 to 55 except 60 inland. Overnight lows 40 to 45.

Greater Vancouver, East Vancouver Island: Today, sunny with highs in the upper fifties except 60 to 65 inland areas and along most of the east side of Vancouver Island. Overnight lows near 40. Sunday, cloudy with highs 55 to 60.

TEMPERATURES
Yesterday

	Max.	Min.	Prcp.
Victoria	62	41	—
Normal	55	42	—
One Year Ago			
Victoria	53	38	trace
Across the Continent			
St. John's	34	24	.02
Halifax	40	25	trace
St. John	37	23	—
Montreal	37	22	—
Ottawa	40	23	—
Toronto	43	18	—
North Bay	34	21	—
Churchill	29	13	—
The Pas	46	25	—
Thunder Bay	53	22	—
Kenora	58	39	—
Winnipeg	68	44	—
Brandon	74	31	—
Regina	65	33	.21
Saskatoon	45	28	.18
Pr. Albert	45	29	.02
North Battleford	43	25	.17
Swift Current	57	30	.75
Lethbridge	39	25	.02
Calgary	38	17	.06
Edmonton	39	15	.79
Penticton	57	28	—
Cranbrook	55	25	—
Castlegar	56	34	—
Vancouver	58	40	—
Pr. Rupert	52	33	—
Pr. George	46	19	—
Mackenzie	44	17	—
Nanaimo	65	29	—
Kamloops	53	23	—
Revelstoke	52	31	—
Fort Nelson	47	24	—
Whitehorse	45	31	—
Ft. St. John	42	27	—

World Temperatures:
U.S. Temperatures: Anchorage 39, 33; Detroit 47, 26; Honolulu 86, 73; Seattle 61, 40; Spokane 62, 32; Portland 66, 48; San Francisco 60, 50; Los Angeles 64, 50.

World Temperatures: Rome 43, 59; Paris 41, 50; London 46, 54; Berlin 36, 50; Amsterdam 37, 41; Brussels 37, 46; Madrid 41, 66; Moscow 46, 57; Stockholm 30, 43.

CITY'S WEATHER RECORD

Sunshine, April	106.0 hrs.
Last April	71.4 hrs.
Normal (30 years)	81.2 hrs.
Sunshine, 1973	471.8 hrs.
Last Year	347.3 hrs.
Normal (30 years)	406.1 hrs.
Precipitation, April	.12 ins.
Last April	.49 ins.
Normal (30 years)	.55 ins.
Precipitation, 1973	4.19 ins.
Last Year	14.91 ins.
Normal (30 years)	9.64 ins.

Sunrise, Sunset
(Pacific Standard Daylight Time)
Sunrise 05:24 Sunset 19:05

TIDES AT VICTORIA HARBOR

	Time	Ht. Ft.	Time	Ht. Ft.	Time	Ht. Ft.	Time	Ht. Ft.
	H.M.		H.M.		H.M.		H.M.	
14	00.50	7.7	07.05	4.6	12.45	6.3	18.50	4.2
15	01.20	7.8	07.40	3.7	14.10	6.4	19.30	4.9
16	01.45	8.0	08.20	3.0	15.10	6.6	20.10	5.6
17	02.00	8.1	09.00	2.4	18.00	6.8	20.45	6.2
18	02.30	8.2	09.40	2.0	19.10	7.1	21.25	6.8
19	02.50	8.2	10.15	1.8	20.15	7.4	21.55	7.3
20	03.10	8.2	10.55	1.7	20.50	7.7	23.00	7.7
21	02.30	8.1	11.35	1.8	21.40	7.9	23.55	7.9
22	01.50	8.1	12.20	1.9				
23	01.40	8.0	13.00	2.2	23.45	7.9		

TIDES AT FULFORD HARBOR

	Time	Ht. Ft.	Time	Ht. Ft.	Time	Ht. Ft.	Time	Ht. Ft.
	H.M.		H.M.		H.M.		H.M.	
14	02.45	10.1	09.15	4.8	15.30	8.6	20.50	5.4
15	03.20	9.9	09.45	4.0	16.20	9.1	21.40	6.2
16	03.50	9.8	10.15	3.2	17.20	9.6	22.20	6.9
17	03.45	9.8	10.40	2.6	18.25	10.0	23.05	7.6
18	04.20	9.8	11.10	2.2	19.10	10.2	23.55	8.1
19	04.40	9.8	11.40	2.0	19.55	10.4		
20	00.35	8.5	04.50	9.7	12.20	1.9	20.35	10.5
21	01.30	8.8	05.10	9.5	12.50	2.0	21.25	10.5
22	02.40	9.0	05.25	9.3	13.35	2.2	22.20	10.5
23	03.20	9.0	06.20	9.0	14.20	2.6	23.20	10.4

Red Carpet Service Since 1919
Williams Quality Meats
795 Fort St. 384-1613
We sell only Canada Choice 1st Quality
Beef, Local Lamb and Local Veal

Save Up to 25% On Your Meat Bill
WIN $100.00 CASH WIN
BUY FREEZER BEEF NOW and Enter Our Draw
Grade "A" BABY BEEF SIDES 175-lb. av. 149.95 EA.
RED BRAND—GRADE "A" ONLY
KNOW THE EXACT COST—NO EXTRAS
SIDES 175.00 EA. 200 lb.
HINDS 83.95 EA. 85 lb.
Full Baron 49.95 EA. 50 lb.
Heavier Beef Available on Request
LOCAL LAMB SIDES 20-lb. average EA. 19.95
We Specialize in Fast Service for UP-ISLAND RESIDENTS CALL COLLECT 384-1613

PROCLAMATION MAYORS' BLOOD DONOR CLINICS

As Mayors in the Greater Victoria Area we wish to draw your attention to the Mayors' Blood Donor Clinics being held at Red Cross House, 1046 Fort Street, this Monday, April 16, from 2:30 p.m. to 9 p.m., and Tuesday, April 17, from 1:30 p.m. to 9 p.m. continuous.

Each month the requirement for blood for use in hospitals increases. There is an urgent need for blood at this time.

Greater Victoria requires 1025 donors during the week — will you be one ?

PLEASE COME—GIVE BLOOD—SHOW YOU CARE

HUGH A. CURTIS
Mayor of Saanich

G. PETER A. POLLEN
Mayor of Victoria

MRS. FRANCES H. ELFORD
Mayor of Oak Bay

ART E. YOUNG
Mayor of Esquimalt

ARCHIE M. GALBRAITH
Mayor of Central Saanich

April 13, 1973.

STRAY FEATHERS
harold hosford

DOZEN PAIR OF EYES WATCH STROLLERS

If you happen to be walking that little path at the north end of Willows Beach, the one connecting with Uplands Park, and you get the feeling you're being watched; you are!

At least half a dozen pairs of beady black eyes, belonging to the resident colony of red-winged blackbirds, will be closely following your progress. They'll probably let you through without a challenge, as long as you keep to the path. But step off, into the willows that line the top of the bluff, and all he'll break loose.

I don't think the blackbirds have started laying yet, but some early work seems to be underway on nests for the coming events. Having reached this stage of their nesting cycle, they're pretty jealous of interlopers and will vociferously challenge nearly all comers.

If you do stop, and the blackbirds take exception to your presence, do a little census. Count the birds. If I don't miss my guess, you'll come up with more of the brown-streaked females than you do the glossy, black males. By my count, the ladies outnumber the gentlemen two to one.

While our little Uplands colony is small by redwing standards, it seems to be following a pattern known to exist in the great colonies of in and marshes that females, and occupied nests, may outnumber males as much as five to one. Which is a polite way of saying male redwings are polygamous.

In their defence, let it be known these feathered Mormons show no preference when it comes to defending their little harem. Each nest will receive the full force of our enthusiastic wife-gatherer in challenging any threat to its welfare.

Not all redwings follow the Brigham Young ways. Farther around our southern shores, along Dallas Road, more propriety seems to be in order. Here, the sexes are equal, numerically at least, and each male dutifully directs his attentions to one female and one nest.

But back to the shenanigans at Uplands Park; after stepping off the path, you immediately qualify as a full-fledged interloper and receive the red-carpet treatment reserved for the females to get as far away from their nest as is conveniently possible. When they feel sure they will not inadvertently reveal its location, they begin to hop nervously through the willows, clucking cautiously.

The males, on the other hand, must take the front line. Fully exposed at the tip of some nearby branch, they seek to draw attention to themselves and away from the nest sites. And they're expert at this.

Beaks open threateningly, wings drooping and feathers spread to reveal the full glory of their red epaulettes, they sing, cluck, and jerk back and forth on their perches. Occasionally, if they feel the situation requires it, they'll take to the air fluttering just over head, repeating their perched performance, all the while bringing the brilliant red feathers of their wing coverts into prominent display.

The ultimate weapon, diving, and actually striking the invader, is usually only resorted to when eggs are near hatching or young birds are in the nest.

When your threat passes, and you leave the colony, the situation slowly returns to normal. The birds apparently get so wound up in defence of their little realm that they take some time to run down. The result is that long after the threat is gone, they'll still be nervously, fussing about, with the males, in their indignant fury, eventually challenging each other as they suddenly realize that hard-won territorial boundaries have inadvertently been violated in the excitement.

A MALE REDWINGED blackbird, nervously challenges an interloper in his Uplands Park nesting territory. (Harold Hosford photo.)

MALE ONLY

You must have talent, age 70-90, and be able to act, play or sing. If you meet with the above requirements write

Victoria Press, Box 18

Palms Imported for Ritual

By LINDA HUGHES, Times Staff

In Victoria this month 10,000 palm fronds, 4,300 palm crosses, 104 palm leaves and 48 palm tips were imported from southern United States.

They'll be carried in solemn processions Sunday, then taken home, stuck behind picture frames or book shelves and left to shrivel.

They're tokens of Palm Sunday, a 1,600-year-old ritual celebrating the triumphant entry of Christ into Jerusalem.

It is said that when Jesus came to Jerusalem, riding on a donkey, the multitudes of people took their clothing and branches from nearby palm trees to lay at his feet, crying "Hosanna to the son of David. Blessed is he that cometh in the name of the Lord; Hosanna in the highest."

In the fourth century, Christian churches began celebrating Christ's entry into Jerusalem and the custom continues today on the Sunday before Easter.

In congregations throughout the city Sunday, palms will be blessed, distributed to the people and carried in elegant processions around the interior of the church.

But those symbolic palms, cherished and revered by church-goers, arrived in the city only after some hard business dealings and expensive import procedures.

★ ★ ★

Canon Ralph Howell of Victoria's Diocesan Supply Centre said the palms cost $460 plus $59 duties.

He gets his palm supply for Vancouver Island from Palm Garden Growers in southern United States, a company with its own palm gardens, cultivated solely for selling palm leaves and fronds before Easter.

Canon Howell says he doesn't know how large the palm orchards are or how many palm fronds and leaves are supplied in North America each year, but agrees it might be an interesting question for ecologists.

In his "cold room" at the supply centre Cannon Howell keeps large boxes full of the palms, ready for delivery to local parishes.

Some are already made up into small crosses for the congregation to carry while other fronds are still in one piece and individual churches will make them into crosses. Canon Howell says once you get the knack of folding the fronds you make as many as 100 an hour.

The large palm leaves will be used to decorate churches.

According to tradition, worshipers take their palms home and keep them until Ash Wednesday of the following year. At that time they burn them and take the ashes to the church, where they are placed in the form of a cross on each person's forehead as a blessing.

Canon Howell with palm leaves

PRICE CONTROL FORECAST

VANCOUVER (CP) — Herb Fierst, the British Columbia Council of Forest Industries' representative in Washington, D.C., predicted Friday that within the next few weeks price controls will be imposed on certain lumber and plywood items in the United States.

Fierst told delegates to the council's annual meeting that the U.S. government was under tremendous pressure from the National Homebuilders Association which is "up in arms over the unavailability of the amount of plywood and lumber they'd like to see and the prices they have to pay."

He said the problem of supply was complicated by a record 2,400,000 housing starts in the U.S. last year combined with a national rail car shortage estimated at more than 18,000 boxcars.

Fierst said Canada exported a record 9 billion board feet of softwood lumber in 1972 compared with exports of 4½ billion board feet 10 years ago.

VICTORIA GLASS
ALUMINUM WINDOWS
360 BAY
388-4311 — 388-4141

HONDA WORLD
PLEASURE
(Next Red Lion)
386-8424

One HOUR
"MARTINIZING"®
CERTIFIES
THE MOST IN DRY CLEANING
Fresh as a Flower in Just One Hour
7 LOCATIONS TO SERVE YOU

SUPERIOR SERVICE SINCE 1867
Member the Order of The Golden Rule
Hayward's
DIRECTORS OF FUNERAL SERVICE
734 Broughton St.
Reginald Hayward
Manager
Telephone 386-3505

It's EASTER Shopping Time
at Wilson's

Easter is "family time," and Wilson's is ready to fill your family needs. There's everything from smart outfits for Easter parading, to charming gifts for Easter gifting.

Spring Suits
and
Jacket Dresses

By Henry White of Dublin
Wm. Wreed of Great Britain
Mayfair, and Clark-Davis of Canada

Greet the happiest holiday of the season with a splendid outfit from Wilson's. "Dressy" is the word for any suit or jacket-dress you choose from these pure wools, and synthetic blends.

Fashion details are keyed to today's trends — accentuating and adorning for the overall effect rather than focus. The shades of spring are something to behold.

Suits, from 85.00
Jacket Dresses, from 115.00

Lovable Gifts for Tiny Tots

Just what the Easter Bunny ordered, to delight youngsters on Easter morning.

Imported Toys

Reuge and Felpa from Switzerland
Trusi and Furga from Italy
Merry Thought and Peggy Nesbit from Britain
Jay of Ireland
Merry Thought Teddys from 9" to 25" tall
Steiff and Merry Thought Pyjama Bags
Character Dolls from Ireland, Switzerland and Britain
Musical Toys from Switzerland
A Virtual zoo of plush animals, including Winnie the Pooh and Snoopy

TIES

The perfect Easter gift for him. Make your selection from a wide and varied assortment of the best known and preferred labels.

Designed by Hardy Amies, from 5.00
Designed by Christian Dior, from 6.00
Designed by Liberty of London, from 8.50
Also pure silk, from Switzerland, from 6.50

PERFUMES

Our collection of imported perfumes has become an Easter favorite. There is an exciting scent here for every preference . . . exotic, delicate, mystical, pronounced, illusive . . . from

Joy
Calandre
Cabochard
Floris

Perfumes priced from 4.50

OPEN-SHIRT TIES

For the casual sports we have open-shirt ties in a good range of patterns, at 5.00
Liberty pure silk open-shirt ties 8.50

Imported
Pantherella Hose

Assorted plain and fancy patterns are available in regular length and half hose. This popular gift item is sure to please, yet it is kind to your budget.

Regular length, from 2.50
Half Hose, from 3.00
Executive length in assorted plain shades 3.25

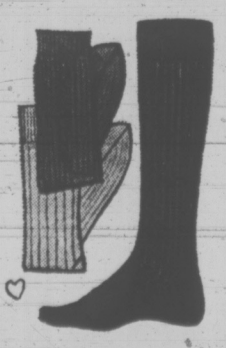

STORE HOURS:
Open Daily 9 a.m. to 5:30 p.m.

Downtown
W&J WILSON
LIMITED
CHARGEX
1221 Government Street (Opp. the Post Office) 383-7177
City Parking Facilities — Tickets Validated Here

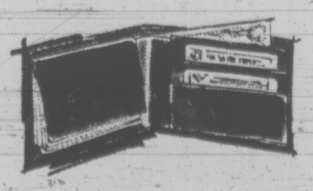

Leather Novelties

The little surprises that make big hits with the men in your family: belts, wallets, key cases in genuine leather.

Victoria Times

SATURDAY, APRIL 14, 1973

GORDON BELL
Managing Editor

STUART UNDERHILL
Publisher

BRIAN TOBIN
Editor

The Basic Ingredient

The practice of the Science Council of Canada of holding meetings in various parts of the country brought numerous experts to Victoria this week and the talks here with government and other figures may result in direct benefits to the province and to Canada as a whole.

The current concern of the Council, under chairman Roger Gaudry of Montreal, is to establish valid energy policies for the nation, and the co-operation of provincial administrations in this area is seen as essential. Some provinces still do not have organized science policies, or influential bodies to form them. It was pointed out, too, that the tendency of provinces to confront each other on energy policies, rather than co-operate for the best results, was detrimental to the country's progress.

Council spokesmen reported an encouraging reception from provincial government ministers here, when the idea of a distinctive British Columbia science policy program was proposed. The big economic problem of this province has been the lack of secondary industry to reap the full benefits of our large primary industries such as forestry and mining. Our bountiful resources of hydro-electric and other forms of energy also should have increased domestic outlets, for energy should be regarded as a means to a productive end, rather than an export to be used elsewhere.

An active science policy, formulated by British Columbia interests, could help solve provincial industrial problems more directly than similar efforts by Ottawa, Dr. Patrick McTaggart-Cowan suggests. As executive director of the Science Council of Canada he sees local research and development programs as necessary if the province is to advance in industry. Canada, it appears, compares unfavorably with other countries in this regard, doing less research in the industrial field than other developed nations. But private industry also should be carrying a larger share of research.

In Canada, the branch plant system, dominated by United States head offices, has retarded our national progress in research. The foreign control situation has added to the effects of the simple fact that we live next to the most industrious and technologically advanced country in the world. Some duplication of research under such circumstances is inevitable, but Canada should not permit scientific dependency in an age in which scientific advance is the key to practically all material progress. As possessors of one of the world's best naturally endowed areas it is clearly wrong to lag in the development of scientific and technological knowledge which will best utilize our resources.

As a means of counteracting this situation the Science Council is one of the nation's essential bodies. But, as its leaders point out, the work should be supported by provincial as well as federal governments, with the full co-operation of industry and the universities.

The present provincial government, pushing its influence into many new fields, would do well to recognize a responsibility to give more support to scientific research. Otherwise, foreign enterprises will continue to win major benefits from our slowness in developing our own full industrial potential. British Columbia's share of the nation's manufacturing industry is still only a little more than eight per cent, compared with Ontario's 54 per cent and Quebec's 27.

Lac La Hache, B.C. — B.C. Government photo

Britain Rejects the Rope

To those Canadians unalterably opposed to re-introduction of the death penalty, the vote in Britain's House of Commons will bring a measure of reassurance. Empowered to ignore party lines and give their decisions on the basis of conscience, abolitionists prevailed 320 to 178.

This result follows revived interest in an issue which is inescapably emotional. Many arguments were advanced by those who would have revived capital punishment for certain crimes. Among them was the submission that absence of the absolute penalty was a major factor in the rising wave of violence and killings. Prime Minister Edward Heath seems to have presented convincing rebuttal of that point. "The real issue," he contended, "is not whether there has been an increase in violence, but whether any connection can be established between this and the decision to abolish capital punishment."

The same case is being made in this country, sensitive not only to the attitudes posed in Britain but also in the United States, where sentiment seems to be hardening in the decisions of several states to restore capital punishment.

It will not be surprising, however, to find Canada taking a similar line to that of Britain on basic lines of conscience. And the number against capital punishment here is not necessarily indicated by the current vocal output of either side on the question.

In Dollars

It will be surprising if the City Council's upward revision of aldermanic indemnities is not called a "grab" and defined chiefly on a percentage basis — a 57 per cent increase. This is a customary reaction on the part of some citizens when public bodies raise their own pay.

In point of fact the change in emolument would be more fairly judged on a straight dollar basis. The aldermen, under the new dispensation, would receive $6,000 a year rather than their present $3,804.

Any Victoria aldermen who is not worth $6,000 a year for the time, talent and energy he puts into the job in this day of more highly complex administration scarcely merits membership on the council — or is scamping his duties.

Spoken without reference to the actual payment, a 57 per cent increase sounds big. On the other hand $6,000 a year is not exorbitant for the service expected from elected officials on whom ever-increasing demands are being made — if they are working hard at their job.

C. L. SULZBERGER

Hanoi Moves In for the Kill

SAIGON, South Vietnam — The United States has now withdrawn from direct involvement in the Vietnam conflict to assume a status approaching that of Russia or China in their proxy war. They give North Vietnam only logistical and political support.

However, the new American approach is not quite the same. Although ground forces are gone, U.S. aircraft still attack along the fringes in Cambodia and Laos and serve as an implicit, massive threat should Hanoi resume offensive operations.

Indications suggest that such indeed is Hanoi's ultimate intention. Nine of its eleven politburo members have been at the helm from the start and, although now elderly, are probably good for another decade. There is no sign they intend to abandon the quintessential goal cherished since World War II — unification of all Vietnam, if need be by force.

Despite the January cease-fire, despite improved relationships between Washington and respectively Peking and Moscow; even despite the U.S. offer to help North Vietnam's economic reconstruction, there is no hint that Hanoi will leash its dogs of war. Since the first suggestions of armistice last October, the North has been rebuilding its battered army in the South.

Ghost Troops

Hanoi pretends it has no troops here although the number is around 100,000 and the local Vietcong is weak. War material from the North still steadily pours into the South or into storage depots ringing its borders in Hanoi's territory, Laos or Cambodia.

The Communists are seemingly preparing to choose between two options. Either they hope to undermine the Thieu regime by an intensified campaign of sabotage, terror and economic destruction; or to mount another all-out attack when the monsoons end next September or October.

Hanoi is convinced of its righteous cause. It sees itself as a victor over the United States in a long, costly war and is determined to press on to final reunification. Its casualties have been huge and the 1972 offensive was costly in blood. But it did succeed in finally excluding American forces from this Republic.

The only powers capable of dissuading North Vietnam are Russia and China. Yet both are obsessed by their own rivalry. Each fears to exert pressure lest Hanoi should turn to the other.

It is still conjectural whether, in a showdown, the United States would launch another massive bombardment.

PRESIDENT THIEU
. . . not the worst

It is equally conjectural whether the desire of Peking and Moscow for American economic and technical help gives U.S. diplomacy sufficient leverage to keep the peace.

Hanoi infiltrates armor, artillery, ammunition and even SAM missiles into and around South Vietnam. These movements are all in flagrant violation of the cease-fire. There is a suggestion that Loc Ninh, a town near Cambodia, already ringed with anti-aircraft artillery, is to be named the Vietcong capital.

Although the level of fighting in most areas is small, a battle continues around Tonle Cham which controls the entrance to the Saigon River corridor. There is fear that, if Hanoi launches another offensive, it will move long-range 130 millimeter Russian guns near enough to shell this city.

Hanoi's rear supply services funnel materiel southward along new highways and reconstructed roads. Since initial expectations of a cease-fire, about 175 artillery pieces and some 350 units of armor have moved down. More tanks than ever before are now pointed toward Saigon. It is believed the North wants all heavy equipment in place before the May moonsoon, then to move troops in under cover of rain.

Commission Paralyzed

Meanwhile the International Commission of Control and Supervision is paralyzed. Hungary and Poland, Moscow's allies, successfully frustrate the other two members, Canada and Indonesia, on peacekeeping. The Communists denounce aerial photographs of infiltration as a "fabrication by the American imperialists."

The Hungarians and Poles have established their own independent communications network. They contact Hanoi directly through centralized headquarters in Saigon, giving propaganda, political and operational information.

Saigon feels put upon. The South is on the defensive and has all the peacekeeping problems on its back. The only aggressive talk comes from Hanoi. Two Communist members of the International Commission of Control and Supervision always vote against Saigon, sometimes joined by the other two. This Government is understandably resentful.

The Saigon regime is tough, often stupid and frequently brutal, but the middle-aged left and naive intellectuals abroad who equated it with Hanoi are either malicious or idiotic. Even many neutralist leaders of the disorganized third force here acknowledge that, if forced to choose, they would prefer Thieu's Government to the Communists. That Hobson's choice may be upon them before this year ends.

New York Times News Service

ART STOTT

Symbol of Social Heritage

A few grave markers still stand in the old Chinese Cemetery, stretching between Penzance Road and the Strait of Juan de Fuca on Harling Point. The cement altar is weathered and the iron doors on the twin incinerators flanking it are rusted. Scrub growth near the rocks at its eastern extremity slants to the north, yielding to the rush of gales quartering from the south. Wild grass grows unkempt over the field and the fences on west and north sides show signs of neglect. On a grey, rain-squally day in winter this is a desolate scene.

On a bright, sunny day of late spring, the sea glints to the south, wild flowers show in some sheltered parts and, come summer, a sparse crop of wild strawberries will yield their sweet fruit.

The old square brick-and-cement storage vault for exhumed and reassembled bones, painted black and forbidding in its later years, has gone. So, too, has the caretaker's house that once rose fresh in white paint and green trim by the ornate gate to the burial ground, where Penzance peels off from Crescent Road.

No Developers

The property, still owned by the Chinese Consolidated Benevolent Association, is a natural for the developers.

This is one piece of Oak Bay waterfront that should never fall into their hands.

If there is any meaning to new legislation covering heritage land in this community, the old Chinese Cemetery should be preserved as a memorial and a park honoring one of the better changes that have occurred in Greater Victoria's social structure in the last half century. This could be a symbol of the evolution of one of the community's minorities out of the discrimination which was inflicted upon it from pioneer days. The emergence is not yet quite complete. But the taboos of an earlier day have largely been swept away by the obvious good citizenship of a patient people who have made significant contributions to the life of Victoria from an early century's introduction to this part of the world chiefly as coolie labor. The elders withstood discourtesy with a quiet dignity. The young people have become as Canadian as street hockey, while enjoying an added advantage of lingering family respect.

The transition might properly be recognized by a park carrying some traditional character from the earlier days, and the color of events centred on conventional honor to ancestors temporarily interred in alien soil.

Because we as youngsters failed to understand or appreciate the rites of a Chinese funeral and the ceremonies of what we called "feed the deads," the occasions were highlights of juvenile experience in our locality.

Honoring the Ancestors

The funeral processions in themselves were, in our eyes, parades, rather than incidents connected with the reverence of the bereaved. The costumed bearers of standards inscribed in Chinese characters, the wagon and later open deck truck conveying a band playing strange, to our ears, unmelodious music, the "paid" mourners bewailing the loss of the departed, all produced a carnival air for us.

We watched as the queue of attendants filed by, throwing to the side small oblong strips of perforated paper — "devil papers" through the holes in which the evil spirits were supposed to pass as they pursued the deceased, hampered by the necessity of weaving in and out through the perforations. And the evil spirits couldn't win because the last of the slips were thrown into the fires by the cemetery altar to be consumed before the spirits could wiggle through the holes.

We ran alongside the marchers and the trucks, passing through the ornate gateway with hands outstretched for the small silver coins, wrapped in red paper, distributed on such occasions — and circled back to pass through again, hoping for more wrapped money. Our concerns were an evenly balanced mix of acquisitiveness and paganism, totally lacking in respect.

Innocent Ignorance

We followed the "feed the deads" with similar acquisitive purpose, wandering among the graves, when ceremonies had concluded, spilling the samsui poured into small earthern bowls for the refreshment of the departed, and swiping the cigarettes scattered by the headstones, too unconscious of wrongdoing to consider our activity sacrilegious. We laughed at stories of Indians taking the roast whole pigs from the altar in earlier times.

A few of us watched the disinterring of bones for shipment back to the homeland — and suffered nightmares in which the skeletons taken from the earth chased us through our disturbed slumbers.

That era is past. But it was part of a changing tradition that should not be overlooked — steps in the gradual progress toward new and friendlier attitudes between Canadians of our ethnic background and those whose origins were rooted in Asia.

The property could be made into a distinctive memorial to that section of our older population to which little enough tribute has yet been paid.

A Nature Ramble With Skipper

FREEMAN KING

Close to the bank on the river trail at Goldstream campsite, near the Meeting Place, some little woodsia ferns, so delicate they seem too fragile to touch, are now appearing and where the path turns left to skirt the river new fronds of lady fern are showing on the slope, mingling with the sword and deer ferns. Soon they will form a beautiful green carpet.

A keen eye, examining the small rills that trickle down the bank, will find in them beds of fine sand. This has been carried down from heavy deposits under the soil where trees and plants cover the surface. This indicates the former existence of a lake, or sea inlet in the area at the time of the ice age.

Further along, where a board walk has been built, wild ginger appears. The plant has fleshy, heart-shaped leaves and three-pronged, oddly shaped, dull purple flowers. Flourishing in the same area is the Canada mint.

Still further along, the visitor can find the beautiful star flower coming into bloom and, close by, a few specimens of the fascinating little white blossoms of the enchanter's nightshade.

Many other blossoms will soon add their beauty to the trail, including the vanilla leaf, princes' pine and the pyrola.

In several places can be found the false box, with its rusty brown, minute blooms. This small shrub has male and female flowers on different plants.

In the open spaces, the slanting rays of the sun across the stream carry a yellowish hue, the effect created by airborne pollen from different trees and plants.

In the river bed the boulders are smooth and rounded, gradually being worn down into sand by the flow of the stream. Some carry glacial scoring and some, no doubt, were transported in the shifting ice, themselves scoring other rock faces.

Editorial Correspondence

Red Cross Lodge

As a frequent visitor to the Red Cross Lodge over the past 12 years I was very concerned by the anonymous letter from "a Vet of two wars" suggesting that help be hired to keep the Lodge open longer hours. Even to the casual observer it should be evident that only the dedicated services of volunteer helpers in the canteen, many of them grandmothers, enables the Lodge to provide the inexpensive meals and the large pleasant lounge, with TV, card room and other amenities, which incidently are available every day except Christmas.

Also the availability of comfortable rooms at a rate far below that of hotels makes it possible for close relatives of hospitalized veterans to spend a few days with them.

No one could be kinder than Mrs. Cooke, the present matron, or her relief Mrs. Jenkins, and I can't help but feel that veterans and their relations owe the Red Cross a vote of thanks for this excellent service. — The wife of a Vet of W.W. I and II.

Mail Service

Through the medium of the press I would like to bring to the attention of the public a fact not mentioned — that of the calibre of these highly paid postal clerks, supervisors, and those handling despatch. Rural mail contractors complain constantly concerning the growing volume of missorted letters etc. among such places as Ontario, Prince Edward Island, and many small communities the length and breadth of Canada.

Postal workers complaining of job security should be made to earn it, and if this type of haphazard sortation continues, management should take a more active stand on behalf of the public. Mrs. Ada Bone, 2922 Donald St.

VICTORIA TIMES, established 1884, is published every afternoon except Sunday by the Times Publishers, Limited, 2621 Douglas Street, Victoria, B.C. Second class mail registration No. 0625. All undelivered copies and notices of change of address to be sent to the above address. The Canadian Press is exclusively entitled to reprint the local news published herein.

Going, Going, Gone...

By YORKE EDWARDS

(This is the second in a series by staff members of the Provincial Museum. The writer is assistant director.)

Trumpeter swans . . . one of few species we've saved

Although British Columbia still has much wild land, it also has its share of rare and endangered species. Two well known examples, our Trumpeter Swans and California Bighorn Sheep, illustrate two quite different ways to become a vanishing species. The swans were given a high death rate; the sheep have had their living space destroyed.

Thirty years ago the Trumpeter Swan was a vanishing species. Western Canada and Alaska held most of the world's population, which wintered mainly on the lakes and river estuaries of our warm coast. Today they are no longer in danger of leaving the world stage they have used for perhaps 20 million years.

Protection from hunting and other disturbances seemed to be all they needed to stage a substantial population increase. We now know that in the years of scarcity the swans were unable to fill the habitat that offered them most of their special needs. But when protection lowered death rates and resulted in more swans, suitable land was available to support the enlarged population.

In contrast with the swan story is that of the California Bighorn Sheep in our Okanagan and Chilcotin regions. Not really Californian, this wild sheep inhabited the dry bunchgrass rangelands occurring naturally in the rainshadow cast across the southern Interior by the Coast Mountains. Of all Canadian big-game animals, this bighorn and its Rocky Mountain relatives is the one with by far the most dash and glamor. In British Columbia their numbers have declined, partly because much habitat essential to their survival has vanished beneath orchards and other agriculture, and also because cattle and sheep often use up the grass that wild sheep have depended on for 10,000 years.

The sheep have a survival problem very different from the one faced by swans. The trumpeters seemed to have one element in their environment — namely men and guns — that decreased their numbers. Once this one factor was removed, their environment became suitable again. The sheep, on the other hand, have completely lost large portions of suitable environment, and have had food removed from the remainder. They simply have less space on which to stand. Where they can still stand, much of the land's sheep-nourishing capacity has been removed.

For any species, one lethal element in its environment can be fatal if it is not removed in time, but total habitat destruction is a sure step toward extinction.

We have other species in trouble. Our coastal waters have been nearly swept clear of large whales. Canadian whaling activities hauled most of them away for fertilizer and other purposes, then Japanese interests completed the job to the point that whales were too rare for even them to show a profit. Japan must gather life from the seas of the world in order to feed the people that swarm on her islands. There is now little chance of finding the large whales in our waters, whether they are Sperm Whales, Finbacks, Sei Whales, Blue Backs or Humpbacks. Commerce and the population explosion have emptied our seas.

Air-breathing animals in the marine environment seem especially vulnerable to man's commercial harvesting. The dicovery by the first Europeans sailing our coast that sea otter pelts brought breath-taking prices in the Orient precipitated a rush of European and American traders in especially outfitted ships that exterminated the sea otter in our waters.

Recent introductions of the otters may repopulate our kelp beds if our coastal waters are still suitable for these animals, and if we can protect them from man — for they are quite trusting.

Some animals never were very common in the province simply because our boundaries do not happen to enclose much of their habitat. A good example is in the Okanagan south of Penticton where the valley bottomlands, if not irrigated, are the closest that Canada can get to temperate desert. Here are many fascinating species barely Canadian, like Canyon Wrens and Sage Thrashers, Horned Toads, the large Tiger Salamander, the small Mountain Cottontail, and many others. We seem about to lose all of this unusual desert community as habitat destruction accelerates in the Okanagan Valley.

All over British Columbia habitats and species are being relentlessly erased from the land by logging, grazing, mining, flooding, poisoning, hunting, trapping, pollution, and sometimes by just the disturbances of people.

The process is not easy to see for it goes on quietly, acre by acre, mile by mile, until suddenly someone notices that whole mountain ranges now have no caribou, no grizzly bears, no cougars, no wolves, no wolverines, whole river valleys no longer have peregrine falcons, prairie falcons, and badgers, lakes no longer have loons, bald eagles and ospreys, coastlines no longer have hair seals and killer whales. These are today's vanishing species that are going, going, going.

There is no good evidence to suggest that present trends will change. This means that our children will probably record them as gone, and in all cases the cause will be people.

Land-Grabbers Are Everywhere

By PAUL ST. PIERRE
The Sun

The impression has got abroad that citizens of the modern state actually own land and control it absolutely for as long as they or their heirs shall live.

This may have been true in the time of William the Conqueror but he has been dead for a while and some changes have come about in the meantime, the electric toothbrush being only one.

There are two ways to lose land. One is to fail to pay the rent (Taxes we now call it.) The other is to be expropriated. Expropriation is the seizure of your land by somebody stronger.

The new owner cannot snatch it at gun-point in our country. He is obliged to pay you money for it, as may be determined by various boards or commissions or courts of appeal. He does, however, hold the power to compel you to sell.

Who can expropriate private land in B.C.? Setting aside the various federal agencies, here is the list:

The Lieutenant-Governor in Council (Provincial cabinet).

The minister of highways.

The minister of public works. The minister of health services and hospital insurance. The minister of lands, forests and water resources.

The minister of recreation and conservation.

The provincial civil defence co-ordinator.

The B.C. Hydro and Power Authority.

The National Harbors Board.

The Pacific Great Eastern Railway Company (B.C. Railway Co.).

31 cities.
41 districts.
14 towns.
58 villages.
28 regional districts.
77 school districts.
3 universities.
6 commissioners of drainage, diking or development districts.
290 improvement districts, as defined by the Water Act.
6 water, sewerage and drainage districts incorporated by special acts.
20 local boards of health.
20 medical health officers.

The number of government bodies holding the power of expropriation in B.C. is 594.

So much for the power of our presumably democratically controlled government agencies to seize our land.

Have private interests such power?

Yes.

These are:

Licensees under the Water Act, estimated to number 25,300.

The Elk Railway Company.

Gas utility companies authorized to carry on business under the Gas Utilities Act: 7.

Pipeline companies which have pipelines approved by the minister of commercial transport under the Pipelines Act: approximately 60.

Transporters of forest products under the Forest Act. No estimate of the number holding this power of expropriation is available but it would include most B.C. logging operators holding timber licences.

Owners or holders of mining properties under the Mines Right of Way Act, number undetermined.

Companies owning ore-reduction works or industrial plants under the Industrial Operations Damage Compensation Act; number undetermined.

Companies and other bodies granted expropriation powers under acts of incorporation at Victoria. Number uncertain but including West Kootenay Power and Light Co. and Okanagan Telephone Co.

Although the vast majority of these people and organizations never exercise their power, there must be more than 30,000 bodies or persons who, in theory, can expropriate lands. Some have the power to expropriate personal property as well as land. The powers are conveyed in about 60 B.C. government statutes.

These figures are taken from the report of the Law Reform Commission of B.C., issued by the B.C. Government Printer in 1971.

Industry Responsible for More Than Profit

By RONALD P. KRISS
Saturday Review

Who is to do society's work? No question is more central to the future of our — or any other — nation.

The manner in which the question is answered determines what form of government a society will adopt, how its great industries will be organized and run, what status its individual citizens will enjoy.

There is no longer any serious debate over the proposition that a great deal of society's work must be done by one or another level of government. There remains, however, considerable room for debate over precisely how large a role government should play vis-a-vis the private sector. If, for example, we were to decide as a people on a sizable increase in federal, state and local expenditures on jobs, housing and education, our taxes would rise dramatically.

★ ★ ★

As it is, in the level of its social outlays the United States is considerably behind such non-Communist countries as Sweden, Britain, France and West Germany. But a big tax increase, even if it were politically possible, leads to this thorny question: At what level do taxes begin to erode incentive and to create the risk of serious malfunctions in what President Nixon has rightly called "the greatest engine of productivity the world has ever known — the engine of American industry and private enterprise"?

Nor do ever-increasing government expenditures ensure that society's work will in fact get done. Nearly half a century ago Walter Lippman wrote in A Preface to Morals: "Corrupt, stupid, grasping functionaries will make at least as big a muddle of socialism as stupid, selfish and acquisitive employers can make of capitalism. There is no escape from this elementary truth, and all social policies which attempt to ignore it must come to grief."

★ ★ ★

Lippmann continued: "The early doctrine of laissez-faire was utopian because it assumed that these same unregenerate men, once the laws of property had been altered, would somehow muddle their way to a harmonious result. Both ignored the chief lesson of human experience, which is the insight of high religion, that unregenerate men can only muddle into muddle."

Rightly or wrongly, November's election is being interpreted by some — most notably, the president — as a mandate to curtail spending by shrinking or eliminating a wide variety of social programs.

Unfortunately, Nixon has so far made no attempt to fill the gaps thus created by encouraging industry and private enterprise to move in. Certainly, there is considerable evidence that the public would like industry to do so.

In a recent survey conducted by Louis Harris, a resounding 78 per cent of the public replied "yes" when asked whether "business should take the lead in civic and community affairs," and only 19 per cent said "no."

But Harris found that the public was also sharply critical of business for not doing enough in several major areas. Only 39 per cent thought business had been "a real help" in aiding the needy; 37 per cent in assisting minority groups; 25 per cent in controlling water pollution; and 24 per cent in controlling air pollution.

"It is ironic, Harris concluded, "that at a time when people want business to become more active in community leadership, they also believe business is doing less than before. This creates a sense of public frustration that breeds alienation, a development that may prove important in the politics of the 1970s."

★ ★ ★

How will business respond to this obvious desire on the part of the public that it play a greater role in solving our social problems? With all the diversity, no doubt, that has always characterized American industry and its captains.

Some will respond negatively, period. Among those who respond positively, some will prove to be motivated by pragmatism, some by altruism, some by a blending of the two. For example, in a recent speech, Jeno Paulucci, a Minnesota food executive, urged his fellow industrialists "to become involved in helping solve our social problems" for the thoroughly practical reason that, otherwise, "government doles to those who refuse to contribute to our society (will) turn us into a total socialistic state."

But Paulucci struck a more idealistic note when he added: "We all know what we must do. We can first recognize and admit that profit is not the only responsibility of our business. We can work to revive our stagnant cities . . . If we become involved, we will find no greater joy or satisfaction than knowing that we are working to make a contribution to our fellow man."

In an even more idealistic vein, John D. Rockefeller 3rd calls in a new book for "a humanistic revolution" emphasizing "individual action for the benefit of the community." Such change, he writes in The Second American Revolution, "will succeed only through growing involvement of the moderates . . . those who, for the most part, have 'made it' in this society." That category would necessarily include a great many businessmen.

Such appeals notwithstanding, it would be utopian to expect American businessmen (or those of any other nationality) to abandon their pursuit of profits and begin leading crusades. Profit is, after all, one of the things that keep the American engine running with such astonishing dynamism.

★ ★ ★

In this respect the French economist-philosopher Bertrand de Jouvenel offers a fascinating and thoroughly hard-headed justification — quite apart from the dictates of conscience — for industry to support a high level of investment in public programs. In a speech at the Centre for the Study of Democratic Institutions at Santa Barbara, California, de Jouvenel maintained that there is a direct correlation between a country's social expenditures and its growth rate.

"Germany is held up as an example of phenomenal post-war economic growth," he said. "What people do not know is that Germany has had much more social expenditure than Britain; it is second only to France. In France . . . something like 30 per cent of the national income is shifted around by the government for social purposes and we have a growth rate of upward of 5 per cent."

The Juiciest Stories of All

By GARY LAUTENS
The Toronto Star

Meat has become the hottest news story of the year. In the weeks ahead, here are a few items you may be reading in your favorite daily . . .

New York (AP)—Two pitchers with the New York Yankees have admitted they swapped pot roasts at the tail-end of last season.

The two—Specs Grundy and Walter Zip—called a press conference to discuss rumors that had circulated around the Yankee dressing room for months.

"Yes, it's true," Grundy stated. "Walter and I did switch pot roasts last season. He liked the marbling in the pot roast I had and I thought his pot roast looked juicier than mine.

"So we made an exchange.

"Frankly, I'm glad it's out in the open. I'm tired of living with this hanging over my head."

Zip said he'd recommend roast-swapping to any one, "provided you're mature enough to handle it."

Toronto (Special)—McClelland and Stewart has bought exclusive publishing rights to The Three Little Pigs, All You Wanted to Know About Veal Cutlets But Were Afraid To Ask, and The Happy Heifer, the true confessions of Elsie the Borden cow.

"Pierre Berton has also been commissioned to write a two-volume series on the building of delicatessens across the nation," Jack McClelland said.

"It will be called The Intestinal Dream and will be full of illustrations of cold cuts."

Montreal (CP)—Birks has announced it will get out of jewelry and enter the meat business.

"Birks has always been a prestige label in Canada," a spokesman for the firm stated, "But there is no snob appeal in diamonds, platinum and sterling silver any more.

"Therefore, to maintain our reputation, we have decided to get into meat.

"Besides gift-wrapping everything from chops to chuck, Birks will provide an armed guard for all purchases of more than five pounds."

The company will engrave steaks of blue brand quality free of charge.

"We also urge young people who are about to be married to register their favorite cut of meat with our gift department," the Birks representative said.

Calgary (Staff)—Police were called to quell a riot that broke out last night at a stag featuring meat as entertainment.

"The crowd was reasonably well behaved for the first act—a bacon strip," a police official stated.

"But, when the panties on a pair of lamb chops were removed, all hell broke loose."

This is the second disturbance involving meat in as many days.

Two days ago, two bearded youths at Toronto's Rochdale college were arrested for smoking hamburger.

When everything becomes clear.

Suddenly you realize the meaning of belonging. You and someone special are together...today, tomorrow, forever.

If your plan includes a diamond ring, Birks can help you be very practical. Our volume enables us to sell diamonds at lower prices. Whatever your budget, you can choose your diamond in one of Birks' many qualities.

And we *promise* that your diamond will be the best value available.

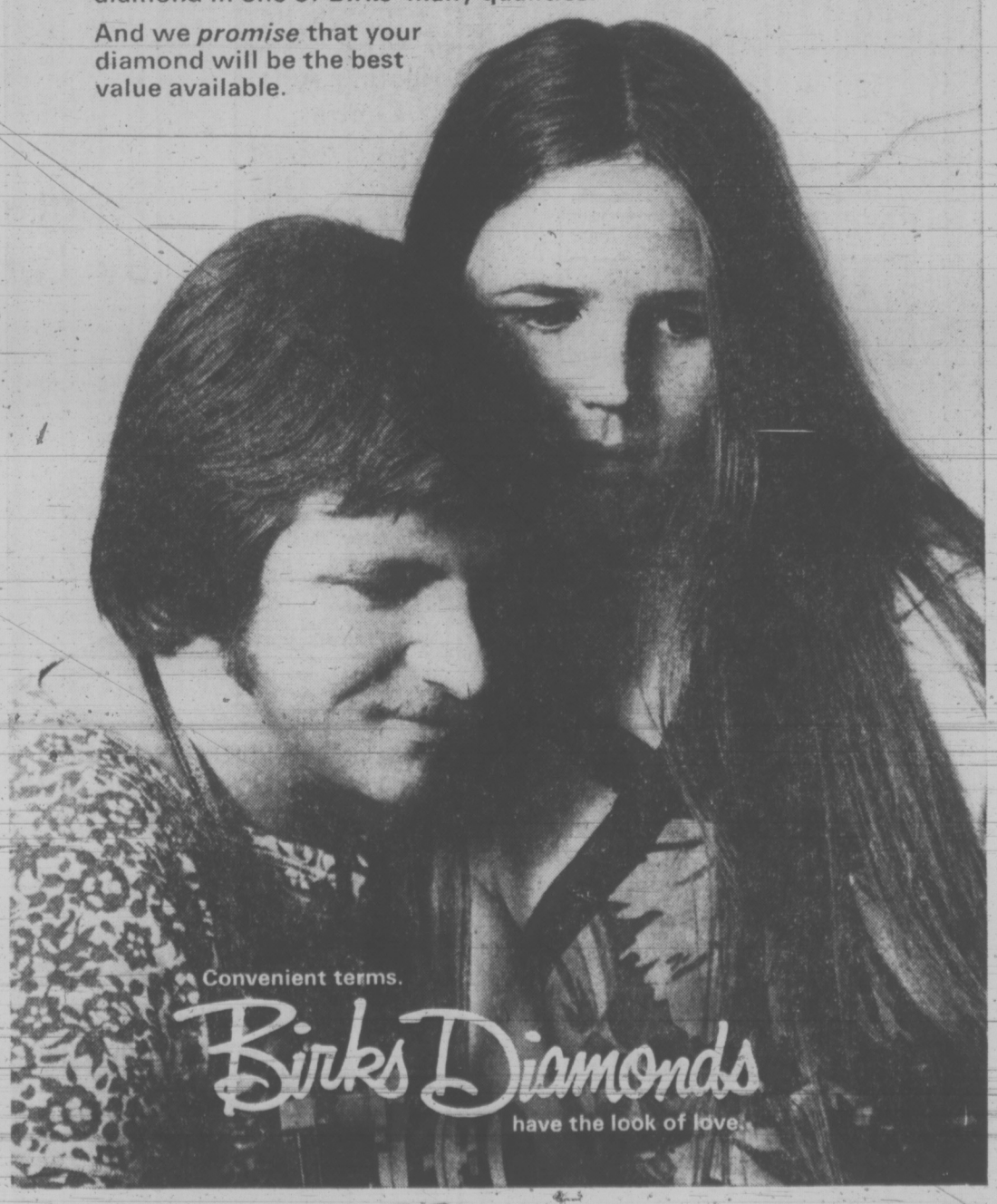

Russians Pay Income Taxes Too

MOSCOW (UPI) — If it's any consolation to Canadian taxpayers as filing deadline nears, Nvan and Natasha get taxed, too.

Personal taxes make up about eight per cent of the Soviet Union's annual budget revenue. This year it is a sum equal to $19 billion.

Soviet officials downplay taxes, crediting them only with "a very small role" in the state budget. They say more than 90 per cent of budgetary receipts come from socialist business enterprises and organizations, all state-owned and run.

"The share and importance of taxes, which are steadily decreasing, have narrowed so much that a law on the gradual abolition of income taxes has been passed," the official Novosti press agency reported recenty.

A tax-free Soviet society is not, however, imminent.

A Soviet citizen pays income tax monthly at a rate between 0.7 and 13 per cent of his salary, depending on total earnings.

Income tax is paid by workers, office employees and others whose earnings are above 70 rubles ($94) a month, the national wage minimum. The average monthly salary for a Soviet factory or office worker is 130 rubles ($174).

Servicemen below the rank of officers, pensioners and students at trade and vocaional schools are not obliged to pay income tax.

Persons with more than three dependents get a 30 per cent income tax exemption.

Those who work in "hardship" areas of the country, like Siberia, are tax-exempt on earnings up to 90 rubles ($120) monthly.

Bachelors and childless families pay additional taxes.

A "bachelor and childless family tax" helps finance state allowances to mothers of large families and unmarried mothers. It is paid by men between age 20 and 50 and by married women between age 20 and 45. The rate is six per cent of the wage or salary of persons who have no children.

Exempt are servicemen below officer rank, students who are under age 25, invalids and unmarried women.

WANTED By Loving Wife

A portrait of my husband for Mother's Day, May 13. Please, husband, call SVENDSEN'S STUDIO, 598-2131 today and make your appointment. There's nothing I'd like more for Mother's Day than a portrait of you. And please have it taken at Svendsen's Studio; they do such outstanding work with he-man portraits.

TIRED OF WEEDING?

EASTER SPECIAL

Barkdust delivered in Victoria Area. $9 per yard. Minimum 4 yards.

CALL JIM ANDERSON PACIFIC BARK LTD.

2525 Pleasant St. 382-3521

Open 8-4:30 Mon.-Fri. Sat. 8-12 noon

'WE WILL GO ON FIGHTING' LADY FLEMING STILL DEFIANT

By EVE SHARBUTT

NEW YORK (AP) — Lady Amalia Fleming sat in her publisher's office, sipped her ever-present glass of water and spoke about a favorite subject.

"We Greeks have always considered ourselves something special," she said. "We go on fighting; we do not, will never accept that we shall be deprived of our freedom."

The widow of Sir Alexander Fleming, discoverer of penicillin, has written a book, A Piece of Truth, describing her experience as a prisoner of the military government of Greece.

Imprisoned in August, 1971, Lady Fleming was expelled from Greece by the government 52 days later and now lives in London. She was born in Constantinople, now Istanbul, grew up in Athens and is, she says, Greek above all things.

Drinking glass after glass of water, she chatted but made no comment on the long term effect of prison.

"I should check into a hospital for several days for a proper checkup," she said, "but it is a question of losing my freedom to the hospital and I am terrifically independent."

ACTIVE IN RESISTANCE

Lady Fleming received her medical degree from the medical faculty of Athens University and did postgraduate work in Paris and London, where she met her husband. During the Second World War she was active in the Greek resistance, for which she was imprisoned.

"During the Second World War we viewed the United States as a nation fighting for freedom, for democracy and human rights," she said. "Today, America keeps the military regime in power. Today we hate the sight of American ships in the harbor. Those in power remind the people that to oppose them is to oppose America.

"We are under a corrupt and terrible dictatorship which keeps people down through tortures and fear of secret police."

Lady Fleming said she had not demonstrated until asked to do so to support Greek students.

CANNOT STAY NEUTRAL

"I feel it is important, especially now. I was always apolitical, but I have learned that an individual has no right to be apolitical."

Lady Fleming said people find her a credible speaker because she had everything to lose and nothing to gain by opposing the military government. She had been offered a parliament seat or a cabinet post. If she had accepted, she said she would have had everything she wanted, even a medical research foundation.

"Other things had priority," she added. "I wrote night and day to say the things in the book, to explain. I am a unique case of deprived nationality and I say what I feel."

Student demonstrations in Greece came as no surprise to Lady Fleming. She said they had not come sooner because of large numbers of police in plainclothes in the classrooms.

"The student uprisings should not be compared with student movements in other parts of the world. Greek students are not making ordinary demands. They are fighting for elementary freedoms and rights and for their education," she said.

LOSE EXEMPTION

The Greek government has decreed that students who are absent from classes in demonstrations should lose their draft-deferred status.

"Today discussion is prohibited. Ancient Greek writers are declared Communists. New books are destroyed. The regime is moving us back into obscurity."

Lady Fleming feels that her own expulsion from her country has backfired against the regime.

"They are very annoyed because I speak the truth," she said. "If they have any intelligence greater than their spite, they'll let me back in. In Greece I am harmless.

"Abroad I can speak and people believe me, because it is easy to recognize the truth."

EASTER BUNNY is in Milwaukee, built by Harry Zuba, his brother, Phil, and sister Lucy, following heavy fall of unseasonal snow.

Nude Disappears

ST. LOUIS (AP)—A small 1906 painting by the late Pablo Picasso entitled Nude is missing from the St. Louis Art Museum and the FBI is investigating its disappearance, officials said Friday. The museum purchased the 8-by-14-inch oil in 1934 and estimated its value at $85,000. It was insured. The painting was done during the so-called Rose period of Picasso, who died Sunday at the age of 91.

PAN-ABODE BUILDINGS LTD.

Prefabricated Cedar Log
All Custom Cut
B.C.'s Most Attractive Homes
Contact Your Agent
Resident Catalogue 50c

W. R. RUFFELL
650 AQUARIUS ROAD
R.R. 1, Victoria, 478-5804

Manufactured Only by
PAN-ABODE BUILDINGS LTD.
5585 Fraser Street, Vancouver

"Just Right" PHOTO TIPS

MRS. MARY BURR

Filters for Color

If you intend to do any landscape or seascape photography in color, you will need filters which are designed especially for color film.

The Skylight or 1A, for instance, cuts out much of the blue light that is so often found in high altitudes or seascapes consisting mainly of water. Other filters used for color are the 82A, a bluish light-balancing filter to cut down the reddish color of late afternoon sunlight. A pale pink or yellow filter will add warmth if the daylight is on the bluish or cool side.

The Skylight filter does not affect the exposure, but for others the filter factor supplied by the manufacturer should be used. If you are experimentally inclined, and not concerned with reproducing true color, you can create a world of fantasy color by using other than the recommendned filters and film.

You are welcome to drop in to our store at 716 Yates or Town & Country for help and advice from our Certified Photographic Counsellors. Victoria is the only city in B.C. with two Certified Photographic Counsellors and JUS-RITE PHOTOS has them both.

MARY

JUS-RITE PHOTOS

"Service Through Experience"

716 Yates Street and Town and Country

EVER THOUGHT ABOUT OWNING A CLOCK SHOP?

Chances are you haven't. But, if you are looking for a unique retailing opportunity, one that is a proven money maker, a clock shop may be of interest.

The Clock Shoppe is constructed and stocked as a turn key installation. The Shoppe is located, leased, equipped and stocked by marketing experts. All you have to do is walk behind the counter on opening day.

Your investment, — only the stock and fixtures.

For full details contact:

ALL ABOUT TIME SHOPS LIMITED
851 Park Royal
West Vancouver, British Columbia

Rabies Felled Mary's Cat

By BOB CHAMBERLAIN
Guelph Mercury

GUELPH, Ont. (CP) — When Mary's pet cat died last February, the veterinarian who had treated it diagnosed stomach distress and distemper.

But since he had recently treated a case of rabies, the vet sent the animal's head to a federal government laboratory at Hull, Que., which duly reported that the cat's brain tissue showed no sign of the disease.

Just to make sure, the lab inoculated test animals with some of the tissue. One of them died.

Mary's cat had died of "dumb" rabies rather than the better-known "furious" rabies, which makes normally placid animals aggressive. "Dumb", rabies, most often found in cows, produces less noticeable changes in behavior. Both varieties can be fatal to humans.

Since there was no record of Mary or any member of her family being bitten or scratched by the cat, the tests had been conducted at a leisurely pace. By the time word got back to Guelph, 19 days had passed since the animal died. The minimum period of incubation for rabies is one month.

OWNER SCRATCHED

Then Health Inspector Clive Beardwood learned from Mary's parents that the 18-year-old girl had been scratched by the cat a few days before it died. She was immediately given a double dose of hyperimmune serum.

There was an additional delay when Mary proved to be allergic to the serum and a different type had to be obtained from Toronto. But tests soon showed that she had developed her own antibodies to the disease and was out of danger.

Meanwhile Mr. Beardwood discovered that Mary's cat had been running with a pack of wild cats in the eastern section of Guelph and concluded that they had been the source of the disease.

The wild cats themselves are no danger to humans, since nobody can come within 100 yards of them. But they come into contact with other domestic pets, which might transmit the disease to their owners.

Within a few months, the entire pack is likely to contract rabies and die. The immediate problem was to prevent the disease from spreading.

Mr. Beardwood discarded the possibility of shooting or trapping the cats as there was no guarantee that all of them would be accounted for. The alternative was a campaign for the vaccination of all pets.

With the help of the federal department of agriculture, which supplied the vaccine and agreed to pay veterinarians, he has organized free clinics at which all pets can be treated which have not received a rabies shot within the last year.

Meanwhile, all owners were urged to call a veterinarian immediately if their pet showed any change in normal behavior, showed fear of water or appeared unable to drink it. Anyone bitten or scratched by a pet was warned to consult a physician.

Ontario To Consider Land Bill

TORONTO (CP) — Ontario Premier William Davis says a land-control bill designed to preserve recreational land and prevent developers taking prime farmland out of production will be before the Ontario legislature within a month.

Such controls were promised in last month's speech from the throne.

Davis declined to elaborate on the bill's provisions but he seemed determined to avoid the uproar which greeted the land-control bill now before the British Columbia legislature.

Harmony could be preserved by "involving the people affected" and giving them time to consider the bill's implications.

The B.C. legislation gives a five-member board sweeping power to set the use of all land in he province, over-riding local authorities.

But Davis said his government is "anxious that as much of this as possible will be done by local governments."

The province also recognizes, however, "that some local governments haven't the capacity for long-range planning."

BOLENS® MULCHING MOWER

Cuts the grass and eliminates clippings!

The one mower that cuts the grass, then cuts and re-cuts the clippings into a fine mulch that disappears down into your lawn. No bag to empty. No clippings to rake. No dangerous discharge chute. Faster, safer, cleaner than anything else you've used. Available in 22" self-propelled, 22" and 18" hand-propelled models. Bolens Division, FMC Corporation.

A GOOD YARD AHEAD

ALF BECKER LTD.
2981 Tillicum Road
Victoria, B.C.

How will you decorate your first home . . . "early orange crate"?

You need not! A tight budget doesn't mean you can't decorate with taste and flair . . . not if you carefully shop the Classified pages of this newspaper. Pick and choose from antiques, furniture and miscellaneous classifications. See what exciting buys are available for you in today's Classified Columns NOW!

Read Them All in the

CLASSIFIED PAGES

of

VICTORIA'S DAILY NEWSPAPERS

CLASSIFIED NUMBER 386-2121

EATON'S Hearing Aid Centre

Mr. J. A. Dunn
Registered Hearing Aid Consultant

Hearing Aids for as low as 50.00

Hearing Aids with No Batteries to Buy

UNITRON — The Canadian Hearing Aid. Automatically balanced for clear sound, simulates the normal function of the ear. FULL BATTERY AND REPAIR SERVICE.

Hearing Aid Centre, Fourth Floor at the Elevator

Seagram Boycott By Labor Urged

VANCOUVER (CP) — Ray Haynes, secretary-treasurer of the British Columbia Federation of Labor, Friday called for a boycott of all products of the House of Seagram Ltd.

Haynes called for the boycott to support members of the Distillery, Rectifying, Wine and Allied Workers international union, who have been on strike against the B.C. Distillery Company Ltd. plant in New Westminster for six weeks.

"The company . . . is determined to smash the strike," Haynes said, adding that the federation has called a meeting of union leaders Monday to get pledges of "financial and moral support from other unions in the province."

Seagrams announced Friday that workers at six other Seagram plants across Canada had accepted a three-year contract. None of the workers in other provinces had gone on strike.

GROWING PAINS . . . RAISE THE ROOF!

Call the experts . . . Serving Victoria for 25 Years

NEW HOME—AT THE OLD ADDRESS

HOME IMPROVEMENTS

We offer Quality, Economy and Experience
REMODEL — REBUILD — REPAIR

MAPLE LEAF
CONTRACTORS & SUPPLIERS

1452 EDGEWARE
Call 384-2723 or 384-0797

- Patios
- Second Storeys
- Insulated Stucco
- Car Ports

TEACHERS — UNIVERSITY — COLLEGE AND VOCATIONAL EMPLOYEES IN AN INSTRUCTIONAL CAPACITY

ARE YOU PLANNING TO BUY OR BUILD A HOME OR CONSOLIDATE DEBTS?

90% MORTGAGES

ARE AVAILABLE THROUGH THE
B.C.T.F. CO-OPERATIVE ASSOCIATION
206 - 3400 DOUGLAS ST.
VICTORIA — PHONE 385-3393
and
3 - 87 WALLACE ST.
NANAIMO—PHONE 753-3402

ROYAL FURNITURE & APPLIANCES

WAREHOUSE SALE CONTINUES SUNDAY 1:00 to 5:00 p.m.

- CHESTERFIELD SUITES
- BEDROOM SUITES
- DINETTES
- TELEVISIONS
- OCCASIONAL CHAIRS
- APPLIANCES

EASY TERMS

at the Bright Red Warehouse

WE DO UNDERSELL

ROYAL FURNITURE & APPLIANCES

733 JOHNSON — ACROSS JOHNSON STREET PARKADE 1 HR. FREE PARKING — Phone 388-9021

MOSTLY ONE-OF-A-KIND DRASTIC REDUCTIONS IN PRICE

BARRETT WON'T BUDGE ON INVESTMENT POWERS

Premier Dave Barrett Friday rejected opposition suggestions that the government either eliminate or modify powers given himself, as finance minister, to invest civil service pension funds in the capital stock of private companies.

Amendments to the Civil Service Superannuation Act which would implement the provisions went through three separate divisions or formal votes — including one rare political alignment of the NDP and the Social Credit party against the Liberals and Conservatives — in the committee stage before being given third reading.

The resumed debate, which Barrett admitted he thorougly enjoyed, saw a continuation of the philosophical discusion from the previous night, with opposition MLAs claiming the proposed fiscal policy was too risky and Barrett repeatedly giving assurances that the investment powers would be used cautiously and only after careful research and study.

Barrett said he appreciated opposition concerns for pensioners and their funds, but the government was not prepared to have restrictions placed on its right to invest funds where they are likely to secure the best possible return.

In practice, he agreed, 80 or 90 per cent of the funds — possibly 100 per cent this year — would go into safe ventures but "we have to have some room."

"We want the potential of getting involved in new ventures that have a tracing paper connection with the possibility of bringing good returns," he said.

Three other bills of a similar nature were approved by the house Act. They were the College Penson Act, Teachers' Pensions Act and the Municipal Superannuation Act.

MACDONALD
... hoarse

Hypocrisy Charge Aimed at Socreds

Charges of "political hypocrisy" were levelled against the Social Credit opposition in the legislature Friday night as Socred MLAs unsuccessfully moved amendment after amendment to a bill which would establish a B.C. Development Corporation to assist small businesses in the province.

The substance of all the amendments was an attempt to eliminate the proposed powers which would be given to the corporation to buy shares in any industrial concern and to become, in essence, a partner of private enterprise.

After 90 minutes of the laboriously slow progress through committee stage, Attorney-General Alex Macdonald angrily protested that one of the amendments moved was "directly contrary" to a provision in a private member's bill introduced earlier in the session by Socred MLA Don Phillips (South Peace).

STOCKS, BONDS

Macdonald said that bill, also entitled B.C. Development Corporation Act, would enable the proposed Socred version of the corporation to "acquire, accept, and hold ... shares, stocks and bonds" in trying to provide financial and other assistance to secondary industry.

"This is hypocrisy, political hypocrisy," he shouted, in view of the Socreds' persistent complaining about such powers being contained in the government bill.

Premier Dave Barrett leaped to his feet and called the opposition's attitude "nothing but power-seeking cheap politics."

The amendment under debate at that time, moved by James Chabot (SC—Columbia River), sought to change a section of the bill which would require cabinet approval before the development corporation could commit more than $1 million in investments or loans to any company.

FROM LEGISLATURE

Chabot's amendment said such approval should come not from the cabinet but from the legislative assembly.

Macdonald who claimed that provision would "cripple and emasculate" the bill, noted that under Phillips' private member's bill not even a loan could be advanced to an enterprise such as the construction of an alfalfa plant in the Peace River district.

That could entail a delay of up to eight months in providing direct financial assistance to the project, he said, and was therefore impractical.

His voice growing hoarse as he spoke, Macdonald angrily told the Socreds: "Have the courage to go back to your ridings and tell the people there that, contrary to what you said in the Kelowna Charter (a Socred statement of policy principles issued prior to last August's election) that you have nothing whatsoever to offer in the way of helping small businesses."

Amid a flurry of shouting from his corner of the house, opposition leader W. A. C. Bennett rose to say he would accept that challenge and would have something to say to people in his constituency the following night.

(Tonight, Bennett is scheduled to address a public meeting in Summerland, the subject of his talk being "Who bites the bountiful hand?")

Five divided votes were taken on the various amendments. At one point, when a Socred amendment had been ruled out of order on a technicality, Pat Jordan (SC—North Okanagan) held the floor for several minutes while her colleagues feverishly penned a corrected version.

On the first two amendments affecting the principle of the legislation, the opposition parties combined against the government.

But for the later amendments, all proposed by the Socreds, only members of that party stood in their favor, opposed by Liberals, Tories and New Democrats.

CHABOT
... wants changes

GRANT TO SEND ART UP-ISLAND

A $21,300 grant to extend art gallery services to enthusiasts in up-Island communities has been awarded to the Art Gallery of Greater Victoria, the secretary of state's department announced today in Ottawa.

Gallery business administrator Allan Houghton said the grant — made available through the Association of National Museums of Canada — will be used to transport exhibits for viewing in Vancouver Island communities.

He said an extension officer and assistant will be hired, a van purchased, and exhibits will go on tour.

Film show presentations are also planned.

Houghton said much exploratory work will have to be done before the tours are started to determine the needs and interests in the communities.

The grant is part of a $1,631,744 program by the federal department to make museums and art galleries across Canada accessible to as many people as possible.

Of the 14 grants awarded, the largest grant, $250,000, was given to the Montreal Museum of fine arts for a similar program.

Other grants go to museums in Toronto, Kingston and Cobourg, Ont., Jonquiere and Rimouski, Que., Austin and Leaf Rapids, Man., Yorkton, Sask., and Banff Alta.

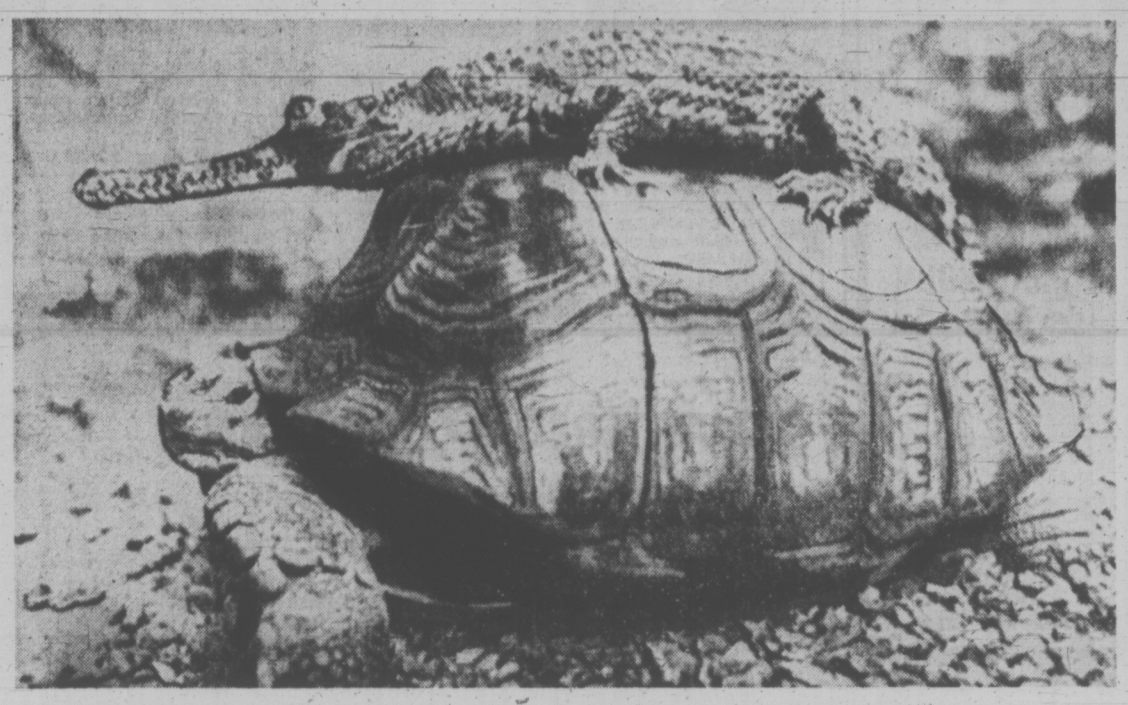

RAPID TRANSIT it isn't but it's better than walking, especially when there is nowhere to go. This Malayan crocodile hitches his ride atop this African giant tortoise at Windsor Safari Park in England.

Attack on Parity Bonds Draws Vote Pledge From NDP

Premier Dave Barrett Friday accepted a challenge to call an election if the day ever comes when the NDP government can't back up "dollar for dollar" the money tied up in provincial government parity bonds.

He made the pledge in response to a challenge by Liberal MLA Garde Gardom (Vancouver-Point Grey), during an acrimonious debate in the legislature which saw Liberal and Conservative spokesmen condemning opposition leader W. A. C. Bennett for making "irresponsible" and "politically mischievous" predictions about a run on parity bonds.

Bennett's remarks came during committee consideration of amendments to the Revenue Act which would authorize the government to invest revenue surplus funds in the capital stock of any corporation. The bill passed third reading.

Bennett, who only hours earlier had engaged Barrett in a low-key but engrossing exchange of views on economic philosophy, was obviously in a more aggressive mood on this occasion.

He said the bill's wide powers entrusted to the finance minister are "so dangerous I must speak out against it."

The former premier said the 20 years of effort in which the Social Credit government had built up the provincial treasury will be destroyed by the NDP's venture into the stock market with surplus funds.

"It takes a long time to build a structure, but only a few minutes to burn it down," he said. "This government is knocking down the financial structure of this province."

★ ★ ★

Bennett said if the amendments to the Revenue Act were approved by the legislature "it will be the death knell to the finances of B.C. and I oppose it with all my strength and all my being."

The opposition leader said that unless the government increases the interest rates of B.C. Hydro parity bonds, there will be a run on the bonds which will have a serious effect on the economy.

Barrett said earlier in the debate that if there is a run on Hydro parity bonds, there will be enough funds in the provincial treasury to cover it.

He said entry into the stock markets of the world with provincial funds — in a cautious and calculated manner — will be "bringing B.C. into the 20th century. With passage of this bill, we will no longer be a banana republic."

The premier said the previous government had allowel the province to be "raped by the miners, by the timber barons and by the land speculators and still have enough wealth for a surplus."

He said the province's wealth is made up of the minerals, trees and fish. Up to this time, all the residents have received for these minerals, trees and fish has been "crumbs," he said, adding that the new government wants to do better.

Barrett said the speech by Bennett had the effect of "leaving a message of fear around the economy of the province." He said Bennett's remarks were made on a partisan basis and added that he was "disappointed" in the former premier for "returning to form" after offering constructive advice on economic policy in Thursday's debate.

Attacking Bennett for making the statements concerning the parity bonds, Conservative house leader Scott Wallace said his party feels there are implicit dangers in the legislation but there was no valid reason for Bennett to reach such a conclusion.

It should be clearly stated on the records of the legislature that parity bonds "are not in danger," he said.

★ ★ ★

Gardom said the former premier had given a clear inference to the public that the bonds "have to be feared."

"I think he was being politically mischievous and I make no bones about saying that at all," he said, declaring that he himself has faith in the reserves left by the former administration and faith, also, that the present government "is not going to see parity bonds go down the drain.

"If there is any indication of that happening I would expect the premier to say he is calling a general election."

Barrett welcomed the two MLAs' comments, and gave an immediate assurance that the bonds are completely safe, and that the government will willingly accommodate any bondholder who wishes to redeem his holdings.

"They're a darned good buy," he said.

Barrett agreed that Bennett had made his remarks for political purposes, and deplored the fact that the ex-premier had left tre house immediately after his speech.

"Six months ago he could have retired and received all the glory due him as a man who did service for the province," he said.

"The only motivation of that speech today was politics ... to set someone else up to lead his party and use the back of British Columbia to do it. How low can you get?"

COMMERCIAL PROPERTY
"129,000 SQ. FT."
Approximately 3 Acres
In one parcel, suitable for commercial development.
Ideally located in major shopping area with easy access to main traffic arteries. This is private property.
For Further Particulars
CALL
K. E. DICKSON
382-9191
CANADA PERMANENT
1125 Douglas

SAILING IS FUN
Tony Burton Sailing School
Adults and Children's Classes
477-3812 Anytime
Accredited Royal Yachting Association Teaching Establishment.

One HOUR
"MARTINIZING"®
CERTIFIES
THE MOST IN DRY CLEANING
Fresh as a Flower in Just One Hour
7 LOCATIONS TO SERVE YOU

IF YOU'RE GOING TO
LEASE
LEASE
THE
CORNELL
WAY
FROM
CHEVY VEGA TO CADILLAC AND CHEVY TRUCKS
See
TONY McMANUS
CORNELL
3050 DOUGLAS 385-5777

"Gardening in Living Color"
COLLECT TWO NEW CHAPTERS EVERY WEEK... 39¢
with gasoline purchase
sug. retail price, plus tax
Get any two chapters FREE when you buy the protective binder and index, for only $1.99
sug. retail price, plus tax
THIS WEEK'S CHAPTERS:
6. VINES AND GROUND COVERS
7. CAMELLIAS
AT PARTICIPATING
CHEVRON DEALERS
IN GREATER VICTORIA
Chevron
This offer for a limited time only.
Standard Oil Company of British Columbia Limited

Gordon Head Area Parents, Students, Teachers, and others too:
PLAN AN EVENING WITH YOUR SCHOOL TRUSTEES
Come and talk education with the trustees of the Greater Victoria School Board. Pull up a chair, pour a cup of coffee and chat in an informal setting.
FIRST 1973 MEETING:
Tuesday, April 17 at 8 p.m.
THE OPEN AREA
FAIRBURN ELEMENTARY SCHOOL
1841 Fairburn Drive

B.C. DEPARTMENT OF HIGHWAYS
SAANICH HIGHWAY DISTRICT
PARSONS BRIDGE CLOSURE
Parsons Bridge on Highway 1A in the View Royal Area will be closed to all traffic between the hours of 11:00 p.m. and 6:00 a.m. starting Sunday, April 15 and continuing through to and including April 19, 1973.
Detour routes will be signed.
E. A. LUND, P.Eng.,
District Engineer,
Department of Highways,
280 W. Burnside Rd.,
Victoria, B.C.
April 9, 1973

SEND YOUR SAVINGS TO US!
... AND YOURSELF TO ACAPULCO
—Five Year Term Deposits —Guaranteed —Other Rates For Shorter Terms 8%
—30 Day Term Deposits —Minimum Deposit $5000 —Guaranteed 6½%
INTEREST PAID MONTHLY On Deposits Over $5,000
West Coast Savings Credit Union
Victoria 386-6355 — 339 Menzies (James Bay Village)
Colwood 478-5534 — 1913 Sooke Rd. (Colwood Plaza)
Sooke 642-5233 — 6689 Sooke Rd.
Saanich Peninsula Savings Credit Union
Sidney 656-1115 — 2436 Beacon
Royal Oak 479-1631 — 1512 W. Saanich
Brentwood 652-1116 — 7174 W. Saanich

WEEK'S RANGE AT VANCOUVER

MINES							
Aber Mrls	8025	31	47	50		51	27
Achron	39500	46½	43	45	—2	49	25
Adanac	4300	38	53	53	Unch	79	45
Adonis	49800	67	59	59	—8	107	55
Afton	4050	835	810	830	+5	890	710
Ajax Re Ltd	1000	7	7	7		11	6
Alice Lk	3100	16	15	15	—2	18½	12
Alwin	7500	26	24	24		38	21
Anchor	222500	22	18	20	Unch	22	9
Anglo Bo	6600	50	45	45	—5	74	40
Arcdia	19500	24½	20	20	—4	38	20
Ardo	5500	16	16	16	Unch	24	15
Arngtn	7000	11	10	10		15	7
Atlas	12350	59	55	57	Unch	64	45½
Attila Res	13000	92	60	60	—35	105	45
Avino	17440	19	16	17½	—1½	23	15½
Azure	1000	26	26	26	Unch	28	17½
Barrier Rf	14300	77	71	73	—4	118	48
Bath N	18600	84	78	84	+4	107	77
Bmont	2940	7¼	5	5		12½	5
Bil Mly	500	15	15	15		19	14
Benson	8000	23	23	23	—3	28	15
B Giant	3000	49	40	49	+9	85	30
B Gulch	40100	110	100	100	—14	121	22
Bndry	3000	7½	7½	7½		10	5
Bow Rvr	13900	36½	33	33		40	28
Brenda	500	595	550	595	+75	595	490
Brencon	9675	26	18	24		33	15
Bmac	15000	30	26	28	+1	37	26
Bullion Mtn	12600	54	50	51	—3	61	40
Buval	9500	23	21	21		33	21
Cx Dev	3300	60	58	58		95	49
Calico	6500	14	14	14	—1	24	14
Calta	1500	42	37	38	Unch	69	35
Cdrog	26300	36	28	33	—1	38	22
C Brrnca	800	16	16	16		21	16
Canol	3000	30	25½	25½	—5½	36	20
Cardigan	8000	21	19	19	—2	40	18
Car Bell	2000	20	18	20		26	18
C Moly	11700	19	15	19		20	12½
C Cons	500	5	5	5		9	5
Casino	6700	42	40	42	+1	62	26
Celtic Min	144700	58	52	57	—1	84	50
Charta	83000	34	25	32	+2	45	19
Citex	79000	24	22	22	—1	30	20
C Cop	100	100	100	100	Unch	100	99
Col A w	100	305	305	305		350	300
Col pra	14000	31	31	31	—2	47	31
Cit Res	79600	55	50	53	+1	55	38
Col Mtls	5000	22	22	22	—3	35	13
Col Rvr	49050	27	21	24	+3	27	10
Col Rvr A	300	$11	11	11		11½	10
Comet Ind	16900	160	150	150	—10	227	140
Conoco	127000	59	48	50	—8	64	20
Cons Cst Sl	2599	24½	22	24	—1	31	22
C Frtn Ch	16800	50	46	46	—6	63	41
Cons Butt	5625	18	15	16½	—1½	20	14
C Stndrd	14000	18	17	17	—2	20	8
C Cinch	2100	10	6	6		14	6
Cop Ex	270200	63	41	45	—20	117	41
Cop Gnt	16000	8	6	6	—2	8	6
C Ridge	25200	25	21	21	—4	30	12
Cord Intl	12100	170	165	165	+5	170	110
Cor Alld	18500	25	20	20	—3	29	18
Coronei	4020	30	25	30		37	23
Cream	102900	55	48	55	+7	55	23
Cree Lak	2000	50	50	50	—4	58	44
Croydn	20000	7	4½	7		9	4½
Cumont	2000	60	60	60	—3	76	35
Dalton	239000	60	40	53		71	35
Dankoe	6920	149	125	130		230	60
Darknawk	13500	56	50	52	—3	81	50
Davnport	56783	67	51	60	+8	70	50
Dav Kys	5800	75	65	65		90	52
Density	13600	37	35	36	—2	45½	25
Dol Var	8200	33	28	33		41	26
Dus Mac	20500	24	20	23	+1	30	9½
Dynsty	1700	1050	1000	1000	—12	1075	805
Eagle R	4500	13	13	13	—1½	17	11
Enex	8700	45	42	42	—3	60	42
Equat	49000	20	13	20	Unch	32	16½
Exeter Mns	12000	20	18	18	—2	24	18
Falaise	12000	6	6	6		10	5
Fcnbr	200	$13⅞	13⅞	13⅞		14½	13⅜
F Nat U	3867	9½	6	6		15	6
Flgstne	5500	12½	10	12		17	10
Fosco Mng	47000	85	68	70	—14	105	32
Frbar	3125	6½	5	6½	—½	10	5
Frntier	12500	12	10	12		15	9
Gen Res	2100	5	5	5		11	5
Giant Ex	2116	12	12	12		30	12
Gnt Mas	400	325	320	325	+5	525	320
Gbrltar	15270	$12⅛	11⅜	11¾	Unch	12⅛	8
Glen Cop	10500	14	14	14	—1	17	6½
G Gate	18600	28	25	27	—1	39	25
Gold River	111500	102	83	83	—6	160	70
Granit Mtn	97500	23	16	22	+6	23	16
G N Pete	26500	45	42½	43½	—1½	59	40
Green Egle	25000	20	17	17	—4	24	11
Gunn	153400	211	174	181	—24	247	130
Hart Rvr	4300	10	9	9	Unch	13	6½
Hearne	5600	9	7	7	—2	12	7
Henrieta	9000	17	15	16	+½	25	15
Hibernian	19700	140	111	111	—19	140	106
Hilnd Lode	33000	18	15	17	Unch	25	11
Hihhawk	3834	15	15	15	Unch	16	9
H Chief	16500	15	14	14		24½	12
H Merc	2100	23	22	22		24	16
Hnd Val	132863	20	14	16	—2	26	9
Hmont	200	135	135	135	—5	165	100
H B Mtn	18000	9	8	9		11	6
Imp Met	292000	48	36	44	Unch	54	12
Inland Cop	6000	21	21	21	Unch	25	17
Iskut	21000	19	18	18½	+1	63	14
Jackpot	5900	18	18	18		24	14
Jason Ex	6800	8	6	8	Unch	13	6
Jericho	8500	5½	4½	5	+½	8	4
Joy Mining	15900	52	50	51	Unch	66	41
Kalco	34500	22	18	21	Unch	55	17
Kemad	22965	130	110	110	—20	159	97
Kelver	5000	12	10	10	Unch	20	9
L Bvrhs	4000	12	11	12		15	11
Largo	5800	12	8	10		15	8
Laronge	25500	21	19	20	—2	79	19
Laura	14000	16	15	16	+1	17	10
Leemac	153800	74	68	74	+1	91	65
Lxnton	17000	23	20	20	—4	34	20
Lon Prd	1500	3½	3	3		6½	3
Lone Creek	128700	41	33	39	+4	50	23
Lori Explor	11500	26	21	26		57	20
Lornex	11060	1000	965	990	+20	1025	625
Makaoo	24000	25	22	22	—3	36	22
Mrshal	500	5	5	5	Unch	9	4
Mvrck	2000	37	36	37	+2	41	18
Meteor	69200	43	35	38	—4½	60	20
Mrl Mtn	7500	15	14	14	Unch	18	12
Minex	8000	10	10	10	Unch	17	10
Mrsebý	1500	17	15	17		17	12
Mt Sickr	118300	42	30	41	+10	42	22½
Nadina	1000	35	35	35		55	33
Native	1000	4	4	4	—1	8	3
N Cinch	4000	20	19	20		26	18
N Cronin	33000	6	4½	6		6	4
N Nrthcl	17000	16	15	15	—½	19	9
N Privtr	114500	33	28	28	—6	44	15
N Taku	16200	13	11	12		15	9½
N Terr	8000	10	10	10	—2	12	9
Newvan	6000	21	18½	18½	—3	47	16
Nkl Hill	7000	8	5½	8		10	5
Nitracell	2000	11	10	10		20	8
Norcan	7000	5	4	4½	—½	8	4
Norald	3500	4	4	4	+½	8	3
Northair	36900	57	50	51	—5	62	32
Nlode	6000	20	19	19	Unch	20	16
North Isl	3500	10	10	10	—2	17	8
N Pac	96000	31	24	30	+5	40	23
N Homstak	39020	20	17	17½	—1½	21	10½
NW Vent	5800	51	49	50		65	38
Oro	6000	19	18	18	—2	25	17
Pac Sil	4500	5½	5	5		6½	3
Parmnt	3500	15	14	15		18	12½
Pthfndr	37250	59	53	59	—1	81	53
Pat Slvr	3000	6	4½	4½		6	4
Peel	1000	9	9	9	—½	13	7½
Pne Lke	11500	14	11	11	—2	14	6½
Pinncle	145100	35	22	28		35	15
Polaris	6000	4¼	4	4¼		7	4
Primer	20000	19	18	18	Unch	43	13
Pyrmid	47700	20	15	15	—5	31	15
Qtsino	4500	8	7½	7½	Unch	12	7½
Rackla	50000	23	18	23	+4	25	13
Ramco Ind	11500	21	16	18½		25	16
Ramid	19000	12	10	12		20	10
Ravore	18000	29	22½	22½	—2½	40	19
Reako Exp	13900	90	85	89		109	78
Riviera Ind	3500	16	15	15½	+½	27	13
Robert Mns	329300	42	31	34		42	31
Rocket	18500	11	10	10	—1	17	10
Rckind	20000	5	5	5	Unch	6½	3½
Ring Hill	6500	37	34	36	—1	53	33
Rose Ps	12500	33	31	31	—3	34	22
R Agsiz	500	50	50	50		60	45
Sabina	33200	145	115	135	+15	200	60
Sheba	5000	15	14	14	—1	25	12
Silver Emp	99350	395	325	370	+55	385	180
Slk Prem	4300	14	10	10		17	7
Slr City	11150	17	15	15		20	13
S Chief	1400	21	19	21	—3	36	19
Sirquik	1000	12	12	12	+2	12	5
Slr Ridge	700	7	5	7		7	5
S Spring	4000	47	45	45	—3	77	40
S Stndrd	9550	72	70	70	Unch	98	65
Skalst	38500	34	31	33	—1	61	28
Slican	13600	212	206	209	—1	250	201
Sonic Ray	14555	28	20	20		68	20
S Seas	500	17	17	17	Unch	20	12
Spartan	15000	19	17	18	—1	22	15
Spectro	27300	24	23	23	—1	25	18
Taseko	5000	16	15	15	—1	26	14
Tay Rvr	17500	34	24	30	+7	34	15
Texal Dev	323500	72	62	66	+1	78	21
Texore	2000	16½	16½	16½		20	16
Trwest	14000	19	18	19		26	16
Trans Col	9000	15	14	14	Unch	16	7¼
Turismo	1520	11½	11	11		18	9
Tyee	4000	15	13	13		19½	13
Unfd Chief	11200	49	43	45	—3	51	25
U Copper	1000	7	7	7		9½	5½
Val Co	3667	975	975	975	Unch	1137	755
Vestor Ex	27600	98	90	92	—8	105	60
W Buff	4500	3	1½	1½		5	1½
W Mines	3375	305	290	300	Unch	305	240
Wstind	2100	4	4	4		10	4
Wharf	15950	140	122	140	+10	145	50
White Rv	46500	25	22	25	+2	31	18½
Ykn Rev	5000	12	12	12		18	8
Zenith	9500	26	23	23	—4	30	22
Warrants and Rights							
Celtic Wt A	18600	8	4	7	—3	30	4
Texal Wt A	6000	18	13	15	—1	23	8
Total sales, mines: 6,023,564							
35 Advances, 84 Declines, 101 Unchanged							
INDUSTRIALS							
Al Stl A	200	$8	7½	8		8	7
Abitibi	500	$10¾	10¾	10¾		11¾	10
Alcan	1450	$27½	27	27½		27½	23⅜
All Can b	6600	300	280	295		340	180
All Can a	400	300	290	290	+15	350	200
Ath Col	3100	345	335	335	—5	370	265
Austin	2000	30	30	30		46	27
A Mar pr	2000	40	40	40		40	35
BBC Rty Un	9050	$11⅜	11⅜	11½	Unch	11⅞	11¼
Balco	1100	$14½	14⅜	14⅜	—⅜	15	11
Baldwin	2100	155	150	150		160	115
Bnk BC	972	$24⅜	24	24½		25	21
B Montrl	200	$19⅜	19⅜	19⅜		22⅛	19⅜
Bell	100	$43¾	43¾	43¾		45⅛	43⅛
Block	5450	315	300	310	+10	340	280
Brscn	100	$21⅜	21⅜	21⅜		21⅜	20⅜
BC For	150	$37	37	37		37	25
BCT 6 pf	26	$74¼	74¼	74¼		74½	74¼
BC Turf	200	450	450	450		495	415
C Allied	700	$7¼	7	7¼		8¼	7
C P	12150	$18½	18⅛	18¼	—¼	19⅛	15⅞
Canterra	11500	44	38	38		55	35
Capt Int	15500	190	170	180	—5	360	155
Col Brew	300	335	335	335	+10	350	315
Computx Ct	9600	53	48	53	+3	55	45
Cons Bear	1500	587	512	550	—25	625	360
Cor Ind	8100	335	320	325	—5	350	265
Crnat Pr A	200	$18¾	18¾	18¾		20	17¾
Cor Cr p	5600	275	275	275		295	214
Crstwd	1000	95	95	95		125	95
Dawson	500	57	6⅞	7		8	6¾
Delta Pref	160	315	310	315	—10	350	300
Stall Lak	1700	70	70	70		95	60
Delta Hotel	8530	305	300	300		340	275
Doman	5750	$11¾	11¼	11¼	—½	21⅞	11
Dunhill Dev	1100	210	205	205	Unch	220	170
EDP Ind	78100	56	48	48	—6	73	37
E Trst	300	445	445	445	+10	445	310
Finning	400	$13¼	13	13¼		15	13
Gt E Pr B	200	$6¾	6¾	6¾		7¼	6¾
GN Land	4100	90	81	90		95	76
G P Ind	1300	176	175	175		190	160
Gregory Ind	1550	265	230	260		265	150
Grouse	1400	195	175	195	+5	230	170
Hobrough	4470	240	235	240	—5	270	70
Hbro Pr A	300	360	360	360		360	100
Hys Cda	400	587	587	587		625	435
Imp Marine	2000	35	35	35		40	25
Imp Oil	200	$42½	42½	42½		49	37
INat Gas	10890	$13⅛	11	11⅜		13⅞	11
I Wood	9700	410	385	410	+30	425	280
Intl Centur	3000	95	90	90	—10	100	90
I Hydro	13000	100	90	100	—10	180	86
Intrplx	500	25	25	25	—1	35	18
Intl Visu	198950	94	68	94	+19	94	22
Ionarc	17100	185	155	179	+19	240	130
K Dyong	1500	195	195	195		255	155
Key Ind	14100	32	28	32		46	28
Keystn	500	300	300	300	Unch	350	280
Labatt	100	$28⅛	28⅛	28⅛		30	28
Lrtide	1400	$12¼	12	12¼		13⅛	11⅜
M B	31515	$31¼	30¾	30¾		32	25¾
Madill	100	$12	12	12		12⅜	9⅛
Massey	300	$20½	20⅜	20⅜		22¼	19⅝
Melton	100	400	400	400		420	310
Mercurla	15080	43	40	40	—3	50	20
NB Cook	2300	285	250	285		285	225
Noonex	1700	440	430	435		525	430
NW Sprts	730	$6⅜	6	6⅜		7¼	5½
NWF	700	225	220	225	+5	295	220
Ok Hold	700	512	512	512		575	485
Pace	11600	68	65	68	Unch	100	61
Pac Ent	500	140	140	140		145	140
PN Gas	600	240	240	240		300	210
PNG pr	120	$20½	20	20		21½	19
Pac Pete	200	3287	3287	3287		4562	3272
PWA	3165	$10⅞	10⅝	10¾		12½	10
PWA pr A	650	$43	42¾	43	—1	48	40
Portcm	567	60	50	60		70	50
Potter	1158	450	435	435	—5	537	425
Pwr Crp	10000	1320	1320	1320		1320	1320
Redhill	200	$10	10	10	+½	10	6¼
Reid Lith	100	$11⅛	11⅛	11⅛		12	11⅛
RSL	450	215	210	215		225	205
Sarfoga	1500	490	490	490		525	475
Scott	100	$27⅛	27⅛	27⅛		27⅛	26¾
G Spring	3000	280	265	265		350	265
Stntrn	500	$5½	5½	5½		7	5
Sun A	25	$52	52	52		57	47½
Thrmo Plex	11900	130	130	130	—5	170	100
Thmas Nat	300	335	335	335		380	320
Tokar	48592	365	310	360	+45	365	290
Trns Amer	540	37	33	35		73	33
TC Gtess	1100	$12½	11⅞	11⅞		12½	9½
Tr Mtn	200	$22	22	22		23¾	21¼
U Equit	2200	300	300	300	Unch	345	180
Unity Bank	1500	7⅞	7⅛	7⅛		7⅞	7¼
H Walker	100	$50¼	50¼	50¼		50¾	49¾
W Redek	700	260	250	250		315	235
Wardr	5750	310	295	300	Unch	325	255
Web Knap	1000	38	38	38		45	38
Weldwd	2500	$18⅜	17½	18⅜	+¾	18⅜	15
WC Tran	400	$22½	22½	22½		29¾	21⅝
W Realty	200	8¾	8¼	8¼	+⅛	9⅜	7¾
Whon A	500	$12	11⅝	11¾		12	11¼
Wdwrd	100	$29½	29½	29½		31¾	29½
Wosks	150	$9¼	9	9¼		10	9
Warrants and Rights							
TD Rlty Un	500	$32	32	32		33	32
BkB A w	400	$5⅜	5⅜	5⅜		6½	5½
Block Wt	500	$5¾	5¾	5¾		6½	5
MB Cook Wt	2500	45	36	45		55	35
Fid wt	100	310	310	310		310	190
Okan wt	200	8	8	8		10	8
T C wt	1100	38	8	8		8	8
Total sales, industrials: 653,520							
14 Advances, 17 Declines, 82 Unchanged							
OILS							
Alaska Ken	4330	75	75	75		85	55
Albany Oil	6100	121	110	110	—7	145	100
Alta Pete	39546	265	243	265	+16	265	165
Alld Rox	20500	68	62	63	+1	82	58
Bllndry	5808	145	131	135	Unch	185	131
Castle	200	121	121	121		190	121
Chapp	63500	35	30	35	+3	53	26½
Cionial	12550	123	120	120	Unch	135	115
Comaplex	6300	69	65	67	+1	99	60
Comrcl	3000	14	13½	13½		20	13
Concept	5080	250	215	245		275	160
Coseka Res	18662	400	350	400	+45	445	320
Davoil Nat	2500	21	21	21		29	21
Delta Pet	11000	23	19	22	—1	41	19
Ericrst	30000	10	8	9	—1	19	4
Embsy	72600	68	55	68	+12	68	43
Five Star	2500	8	8	8	Unch	11	6
F St Jhn	18005	65	63	63		85	63
Freehold	217050	160	135	145	+7	160	61
Futurity	15000	23	21	21	Unch	26	20
Gt Reef	2200	33	26	26		39	19
Greenld Ex	1086	149	132	149	—1	155	100
Montrey A	43800	55	51	51	—2	82	45
Mtn Stats	22500	155	150	155	+2	240	70
P R Pete	114800	21½	19	20	—2	22	15
Plains P	15080	26	24	25	+1	51	23
Pondry	12500	115	110	115	—5	127	105
PRP Ex	353590	132	101	130		132	101
Rand	8666	65	62	65	+2	85	58
Sachem Ex	1500	35	32	32		35	25
Seneca	4555	75	70	70	—10	115	70
Silmil Ltd	2250	31	31	31		35½	26
S Christi	84485	125	105	115	+7	125	55
Skat Res	8100	240	225	235	Unch	280	225
Stampd	15300	70	66	70	+2	87	60
Sunlite	1100	625	600	600		975	600
TC Res	1000	15	14	14	—2	20½	14
Ulster	400	104	104	104		130	104
Vargas	5500	17	16	16	—1½	24	15
West Ex	12628	7½	7	7	—½	9	6
Wstn Warn	9000	38	37	38	Unch	44	30
Whistlr Pet	27000	36	32	33½	—1½	36	23
Wms Gold	19500	25	22	22	—1	36	22
Total sales, oils: 1,302,566							
12 Advances, 13 Declines, 18 Unchanged							
INTERIMS							
Abaca	14000	40	33	40		47	30
Abelia Res	89000	30	20	30	+10	30	8
Able Expl	4000	5	5	5		8	3½
Acaplomo	2500	16	15½	15½		31	15
Adar Res	178400	67	52	63	+1	80	35
Alakon	700	6	6	6	Unch	10	6
Aperni	2000	60	60	60		60	40
Alvin	7500	15	13	13		18	7
Amoas Mns	50500	4	3	3	—½	6	3
Amber	8000	25	22	25		30	15
Anglo Wst	6000	8	7	8		15	4
Arc Res	17500	50	50	50	—2	53	35
Arian Pac	3500	16	16	16	—4	25	15
Balfour	87600	50	40½	50	+9	69	35
Bart Mns	10000	37	35	37	—2	40½	22
Belcara	12250	29	26	28		80	26
Bev Cal	19500	39	31	35	—3	53	20
Bonevil	11000	30	28	28	+2	30½	26
Bonus Res	1500	40	35½	35½		65	35½
Brent Expl	10000	29	25	27	+1	45	20
Brwstr	1000	10	10	10		18	8½
Brn Overtn	5000	17	16	16	—1	25	15
Buckeye	215467	24	16½	20	—2	56	16
Cairn Mns	35000	20	17	17½	—2½	31	16
Can Bse	26000	22	16	16	—1	22	12
Canwex	2000	25	20	25		80	20
Crovell	3000	9	9	9		15	6
Carolin	11500	46	31	36	—8	75	31
Challeng	258001	51	42	50	+5	55	18
Chanel	26500	20½	20	20		20½	20
Coast Int	12600	24	21	21	—3	43	20
Colby Mns	33500	60	55	55	—8	67	27
Comnd	1000	10	10	10		18	7
Conjur	3000	12	10	10		14	7
Con Altar	538400	78	65	65	—6	80	36
Cons Clevld	3750	7½	7½	7½		9	6
Cop Mac Ms	36500	60	50	58	Unch	70	30
Copr Lak	147100	78	67	69	—5	83	25
Corval	4000	23½	23	23		41	20
Coynex Dev	14500	37	32½	32½	—½	55	25
Darsi	10000	8	7	7		11	6
Dictator	10000	7½	6½	6½		13	6
Donna	1000	8	8	8	+½	12	7
Dorchestr	10500	18	14	14		18	2½
Dorita	16000	25	18	24	+4	25	5½
Dynam	9000	10	9	10		20	9
Eagle Bay	12500	33	30	33	+4	38	28
Erin Expl	39000	49	40	43	—6	53	15
Galveston	33000	126	120	120	—5	130	76

Computer Rules Eyed

By JEFF CARRUTHERS
Special to The Times

OTTAWA — The federal government has identified the computer-communications field as a "key area of industrial and social activity" and proposes to use government purchasing and other mechanisms to stimulate the development of the industry and, in particular, its Canadian control.

In the second Green Paper on communications released by Communications Minister Gerard Pelletier the government also proposes an important trade-off between the federally-regulated common carriers such as the telephone companies and the computer service industry.

On the one hand, the common carriers will be permitted, the government suggests, to become involved in providing computer services through separate, arms-length affiliate companies.

These subsidiaries would be regulated, to prevent abuse of their privileged association with the common carriers, who provide the vital communications links between such computer service companies and their customers across Canada.

This move, the government suggests in the Green Paper, will stimulate competition in the computer services industry and at the same time provide an extra shot of Canadian control in the industry.

On the other hand, the government proposes to relax present rules and allow computer service firms broader and freer access to common carrier transmission facilities.

For example, such companies might be permitted to attach remote data terminals of their own to public transmission circuits, instead of having to use equipment bought, leased or rented from the telephone company.

This could cut costs and at the same time allow technical innovations in the industry.

The Green Paper, which is meant as a basis for discussion and which represents government proposed but not necessarily final policy, also suggests that the computer services industry should reman basically unregulated. Exceptions might cover protection of computer privacy.

Chrysler Recalls Trucks

DETROIT (UPI) — Chrysler Corp. has begun a recall campaign on some 854 light duty 1973 model Dodge trucks for correction of a front wheel hub problem which could result in loss of a front wheel.

Chrysler said Friday about 250 of the trucks being recalled may have front wheel hubs that may be subject to fatigue cracks. Such cracks, the company said, could result in hub failure and subsequent loss of the front wheel.

The potential problem, Chrysler said, was detected during routine quality control inspections made during assembly processes. The automaker said no reports of any hub failures have been called to its attention.

Astronaut Appointed

WASHINGTON (AP) — Apollo 13 astronaut John L. Swigert was named executive director of the U.S. House of Representatives science and astronautics committee staff Friday.

INVESTMENT YIELDS

	Dividend	Price	Yield
Imp-Commerce	.92	31.88	2.89
Montreal	.88	19.63	4.48
Nova Scotia	1.00	36.50	2.74
Royal	1.00	35.75	2.79
Toronto-Dominion	.96	34.75	2.76
Bank of B.C.	.22	24.25	.91
PREFERRED AND "A" STOCKS			
Alb G Trunk P	4.75	75.63	6.28
B.C. Sugar Pr. A	1.00	14.75	6.77
C Pac. Inv Pr. A	.95	29.88	3.18
Ini Nat Gas A	1.00	13.13	7.61
Lob Com Pr C	2.40	29.50	8.13
Sun Publish A	1.20	54.00	2.22
Trd Gr 5% Cr. D	2.00	26.00	7.69
COMMON STOCKS			
Abitibi	.12	10.88	1.10
Alcan	.80	27.38	2.92
Algoma	.70	17.00	4.12
Bell Telephone	2.56	43.25	6.12
Block Bros.	.07	3.15	2.22
Brascan	1.00	21.00	4.76
B.C. Packers B	1.50	33.88	4.42
B.C. Telephone	3.20	53.50	5.98
Calgary Power	1.00	27.88	3.58
Canada Cement	1.60	59.00	2.71
Canada Packers	.64	24.00	2.67
C.I.L.	.60	16.63	3.61
C.P.	.66	18.25	3.62
Consumers Gas	.88	16.88	5.21
Distillers Seagram	.70	39.00	1.79
Dominion Bridge	1.50	34.00	4.41
Dominion Stores	.72	14.75	4.88
Domtar	.60	19.75	3.04
Ford of Canada	4.00	98.00	4.09
Genstar	.70	16.88	4.15
Greyhound Lines	.68	18.50	3.68
Gulf of Canada	.60	35.63	1.68
Hayes Dana	.24	11.00	2.18
Home A	.50	41.25	1.21
Imperial Oil	.60	42.75	1.40
I.A.C.	.96	18.50	5.19
Interprov Pipe	1.00	26.00	3.84
Labatt	.80	28.63	2.79
MacMil. Bloedel	1.00	31.00	3.22
Neonex	.05	4.40	1.13
Pac. West. Air	.25	10.75	2.33
Simpsons	.60	33.00	1.82
Southam	.60	33.00	1.82
Southam	.60	31.75	1.89
Steel of Cda	1.25	35.25	3.54
Texaco Canada	1.20	62.00	1.93
Trans Canada	1.00	39.00	2.56
Trizec Corp	.30	21.00	1.43
Union Gas	.64	11.50	5.65
Vic. Grey Tr.	.92	33.00	2.79
Walkers	1.45	50.00	2.90
Woodward's Strs	.65	29.50	2.20
Saratoga Process	.35	5.00	7.00
MINES			
Asbestos Corp.	.20a	15.63	.00
Bethlehem	.60	14.75	4.07
Cassiar Asbestos	.70	12.25	5.71
Cominco	.90	29.00	3.10
Craigmont	.60	6.70	8.95
Denison	1.40	34.50	4.05
Dome	.80	79.00	1.01
Falconbridge	.50a	71.00	.00
Hollinger	1.60	48.00	3.33
Inter. Nickle	1.00	32.75	3.05
Kerr-Addison	.50	13.50	3.70
Noranda	1.20	50.75	2.38
Pine Point	3.50	30.88	11.33
Placer Develop	.95	51.50	1.84
Sherrit Gordon	.40	17.00	2.35
Teck Corp. A	.22½a	4.00	.00

a—Paid to date—dividend omitted.

Insurance Firms Keep Truce ... At Least Until Rates Set

By AL FORREST
Times Business Editor

The insurance industry is in a state of truce with the provincial government—for the moment, says M. J. Falkins, newly-elected president of the Victoria Insurance Agents Association.

He said the industry is awaiting word on how high a commission the government will pay private companies for selling the government plan.

That decision could spell the difference between the continued vigor of the industry or distress for many companies.

"We hope the rate will be something we can live with. If it is too low, we will be very, very, upset."

Companies of record Feb. 1, 1972, have until Oct. 1 to apply for permission to sell the government's car insurance plan.

Government sources said it would be summer before the commission rates are computed and announced.

The government plan comes into operation on March 1, 1973.

Falkins said the insurance industry is planning an orderly changeover to the government plan. Companies are continuing to sell private plans to new and previous customers and all contracts are pro-rated to expire on March 1, 1973.

He said the insurance industry has been able to negotiate some concessions from the provincial government and is pleased about that aspect of the situation.

"We have no fight with the government at this point. We are hopeful of further changes."

★ ★ ★

Other newly-elected officers of the Victoria Insurance Agents Association are first vice-president **Robert Parkinson**, second vice-president **Arthur Eede** and secretary **Ed Anderson**.

★ ★ ★

The Canadian case against the Alaska pipeline will be presented by provincial Liberal leader **David Anderson** at the Pacific Northwest Regional Economic Conference at Portland State University April 27-28.

The pipeline will be defended by **Stewart Neel** of Seattle, assistant vice-president for community development for Puget Sound Power and Light Company.

★ ★ ★

Joe Martens of Vancouver, formerly with the defunct B.C. Business Journal, will publish the first issue of his Business in B.C. magazine April 26.

His company is called Pacific Rim Publications Ltd.

The B.C. Business Journal was published by Cambridge Publishers Canada Ltd. of Winnipeg. Cambridge has gone into receivership.

★ ★ ★

A paper on stayling alive longer in cold water will be delivered by **Prof. J. S. Hayward** of the University of Victoria during the first North American Tug convention April 30 to May 4 in Vancouver.

About 250 towboat owners, operators and builders from 18 countries will attend the convention.

★ ★ ★

Dr. A. E. Aho, who directed Dynasty Explorations Ltd. to its Yukon mine discovery in 1965, has stepped down as president of the company.

His successor is **R. E. Gordon Davis** who was executive vice-president. Secretary **John Bruk** becomes chairman of the board, another title held by Aho.

Copper Profits Expected To Be Up in Year Ahead

Higher profits for copper mines are forecast during 1973 with signs the price will hold at 60 cents per pound or higher for the balance of the year.

If the estimate comes true, it would be good news for British Columbia where copper is the mainstay of the mineral industry.

A study by Pemberton Securities Ltd. of Toronto, indicates the price will average 60 cents or better during the next eight months, although there will be significant fluctuations during the period.

The higher price is due to increased demand coupled with less supply because of delivery problems in Chile and Zambia. The delivery problems are expected to be of a long-term nature.

In regard to other metals:

ZINC

Zinc consumption continues to outpace production and this recently resulted in price increases to approximately 21 cents per pound by world producers in March. Since then the London Metal Exchange spot price has risen to 22.6 cents per pound. This indicates that the consumers and speculators are still purchasing large quantities of zinc in anticipation of a further price increase by the producers.

However, as demand for metal is usually at lower levels during the summer months and as the U.S. stockpile may be reduced, prices could stabilize at present levels until next fall. The recent price increases should have a positive effect on earnings in the first quarter of 1973 and beyond.

LEAD

Lead demand continues to increase and at the present time production and consumption are approximately in balance. Over the next few months labor contracts are due for renewal at several U.S. lead properties.

At the present time Kennecott's Ozark lead mine and Amax's mine at Buick, Missouri, have been closed by strikes. Also, Asarco and Cominco-Dresser will negotiate new contracts with their work forces during 1973.

Despite the likelihood of the U.S. stockpile being reduced, shortfalls in production should hold prices at high levels over the next few months.

NICKEL

Recent cutbacks in production by International Nickel Co. Ltd. and other major producers brought production back into line with consumption. This allowed the companies to increase the selling price to $1.53 from $1.33 per pound. With the price increase and with higher deliveries expected for 1973, the major nickel producers are expecting a significant increase in profits.

ALUMINUM

Recent price increases in the selling price of aluminum ingot have resulted from sharply increased demand and limited production. Also, the recent devaluationof the American dollar has strengthened the competitive position of North American producers.

Since May of 1972, the listed quotes were 25 cents per pound but up until late in the year discounting of up to 20 per cent was common.

Since the beginning of 1973 discounts have narrowed from four cents to one cent per pound and just recently Kaiser Aluminum announced that it was discontinuing all discounting. If these price increases hold, the profits of all the major producers in North America should be up significantly in 1973.

INTERIM LISTING

	Bid	Ask
Abaca	40	
Abc Mn	40	—
Abel Rs		
	22½	30
Abel Rs	22½	30
Acplm	15½	16
Adr Res	63	64
Aikn Mtl	6	7
Albern M		
	62	65
Alvila	13	14
Amig Rs	2	4
Ambas	3	3½
Amb Res		
	22	25
Ang Wst	6	12
Arc Res	47	53
Arin Pac		
	16	19
Asel Ind	7½	8
Athn Mn	9	12
Balfr Mn		
	43	50
Bart Mn	35	39
Belcar E		
	26½	27
Bev Cal	32	35
Bonvlle	25	30
Bonus Rs		
	35	50
Boru Mn	18	29
Brnt Exp		
	25	29
Brewst	10	12
Bro Ovrt	15	16
Buckey	20	22
Cain Mn	17	18
Can Bsse		
	16	16½
Canw Ex		
Cardwl	23	29
Caroln	6	9½
Challgr	36	39
Chanl Cp	50	51
	20	21
Coast Inf		
	21	25
Colby Mn		
	55	56
Com Rs	8½	10
Conjur	10	14
Cons Altr		
	65	67
Con Clev	7	9
Cop Mac	55	58
Cop Lak	64	70
Corvl Rs	22	25
Coynx Dv		
	32½	35
Dersl Mn	6	8
Dictalr	6½	7
Donna	7½	8
Dorchst	14	18
Dorita	15	25
Dynam	9	10
Esgl By	30	35
Erin Exp		
	42	46
Fortu Isl	15	20
Galvst	125	130
Gary Mn		
	15	18
Geogst	220	225
Geo Dyn	65	—
Geo Str	23	24
Gnt Mtl	21	22
Glenly	6	9½
Gramar	15	30
Grndor E		
	26	—
Grn Prx	—	60
Grt Worl	—	28
Gulf Titn		
	25	30
Hertz in	21	—
Hghl Qun		
	42½	50
Hob Crk	27	29
Holbrg	8	9
Hond Mn		
	20	21
Hub Mns		
	—	16
Hnt Basn		
	10	11
Hunlgr	15	25
Kaz Cor	26	31
Keith Cp	20½	21
Keigln	9	10
Kendl Mn		
	45	55
Kism Mn		
	33	35
Kom Exp	6	8
Lew Rvr	5	7
Lou Mex	54	56
Lwr Val	10	11
Luck Str	8	15
Manx Pet		
	49	52
Mcld Cop		
	25	28
Midnrt E		
	10	11
Mistn	20	—
Mol Mac	4	5
Montna	8	9
Mt Hylnd	—	1
Nat Lak	5	8
Nw Dnvr		
	43	45
Nicol Cp	30	35
Nis Mn	11½	15
Northstr	57	59
Norwin	67	70
Pant Mn	—	17
Payet Rv	7	9
Perry Rv	60	65
Plaz Res	45	52
Pr Stwrt	35	39
Princs	70	80
Prsm Rs	13	17
QC Expl	14	19
Remr Rs		
	16	18
Richwd	100	135
Rimrck	27	30
Rio Plt a	37	—
Robin Ex		
	46	52
San Jac	20	22
Shasta	83	85
Silmnc	—	30
Spa Mns	3	7
Spcltor	77	85
Spir Exp	45	47
Starlet	25	28
Stelak	10	14
Sunris	9	10
Swm Lak	5	—
Tamd Rs		
	94	110
Tanzila	15	20
Tekni	17	20
Tourng	66	80
Trit In	151	155
Unvx Mn	6	10
Wn Stnd	15	20
Whpsw	13	16
Yukn Gld		
	63	63

OPEN HOUSE
MON., 2-4 p.m.
FOURTEEN FORTY BEACH DRIVE
WHYTE & GOWER
OAK BAY PROPERTIES
2227 Oak Bay Avenue Phone 592-2407

SELLING YOUR HOME?
Let us use our Video TV for showing your home to clients.
We will Pre-view your home to all clients! Don't be over-run by people just looking. By Pre-viewing only BUYERS will see your home!
For FREE demonstration in your home, call:
PETER PRIMGAARD 592-9519
DOUGLAS REALTY LTD. 385-8784

CAREERS IN BANKING
THE FIRST CANADIAN BANK
Bank of Montreal
The Bank of Montreal is seeking candidates for a comprehensive development program leading to a management position in our Branch network. Our MERIT Program includes comprehensive on-the-job training supplemented by formal instruction courses. Salary fully commensurate with qualifications and experience.
Requirements
—Minimum Grade 12 education
—One to five years of work experience
—Willingness to accept periodic transfers
—A strong desire to succeed in a challenging career
Forward your resume in complete confidence to:
Mr. W. P. Munsie,
Employment Officer,
Bank of Montreal,
640 West Pender Street,
Vancouver 2, B.C.

7¾%
GUARANTEED INVESTMENT CERTIFICATES
CITY TRUST
City Savings and Trust Company
1306 Douglas Street
Phone 383-4141

MYHRE TERRACE
Deluxe Townhouses
McKenzie Avenue at Glanford
OPEN HOUSE
Daily 1:30 - 4:30
(Except Sunday)
2 and 3 Bedroom split level designs.
$26,900 to $27,950
Whyte & Gower
Oak Bay Properties Ltd.
2227 Oak Bay Avenue
592-2407

ASKE homes & construction ltd.
OPEN HOUSE SUNDAY, APRIL 15
2 to 5 p.m.
282 MEMORIAL CRESCENT

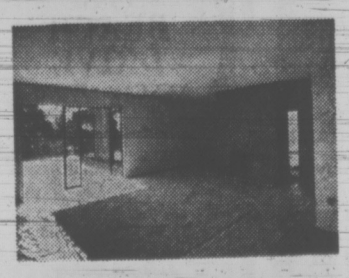

Luxury family home with the following features:
— 3 bedrooms
— 2 fireplaces
— 2 bathrooms
— 2 sundecks
— double carport
— top quality finishing throughout
— dishwasher
— fully landscaped lot
— wide sea views
— one year lot and home free maintenance
— 8¾% mortgage
$59,800
PLEASE CALL
656-1162

National Trust
MORTGAGE FUNDS
AVAILABLE NOW
— FOR —
• New Construction
• Remodelling
• Refinancing
• Assist in Purchase
• N.H.A.
• Conventional
• High Ratio
• Residential
• Commercial
NATIONAL TRUST CO.
1280 Douglas Street
388-5451

CREDIT BUREAU OF VICTORIA LTD.
2nd FLOOR 723 FORT ST.
385-3311 386-3431
CREDIT REPORTING AND INVESTIGATION
COLLECTION SERVICE
W. GEOFFREY ELLIS, President
C. L. SMITH, General Manager Secretary Treasurer
JOHN ELLIS, Manager
MEMBER OF ASSOCIATED BUREAUS OF CANADA

TA Richardson & CO. LIMITED
APRIL RESEARCH REVIEW
Featuring: Economic Outlook
Market Outlook
HY's of Canada Ltd.
For your free copy write:
Commerce Building,
No. 900 - 1175 Douglas Street,
or phone: 388-6201

SALES CAREER for Self Starter
Wanted, salesman not afraid of long hours and hard work, not high pressure, but an earnest man who will welcome a permanent career with management opportunity.
Starting Salary to $1,000 per month.
Plus benefits. Extensive training will be given to the right person. For interview, reply by letter, giving complete information.
All replies in strictest confidence.
Victoria Press, Box 24

ALLAN PAPER STOCK CO. LTD.
475 Tyee Road, Victoria, B.C.
PHONE
384-5862 384-1556
Confidential Files Destroyed
BONDED

CASH
We are in desperate need of building lots. Clients want to build new homes all over Victoria. We will purchase any number.
Call Mr. A. Dougal 478-5561
BLOCK BROS. REALTY

CLOVERDALE TOWNHOUSE COURT
991 CLOVERDALE AVENUE — Near Quadra
OPEN FOR VIEWING 2-6 P.M. DAILY

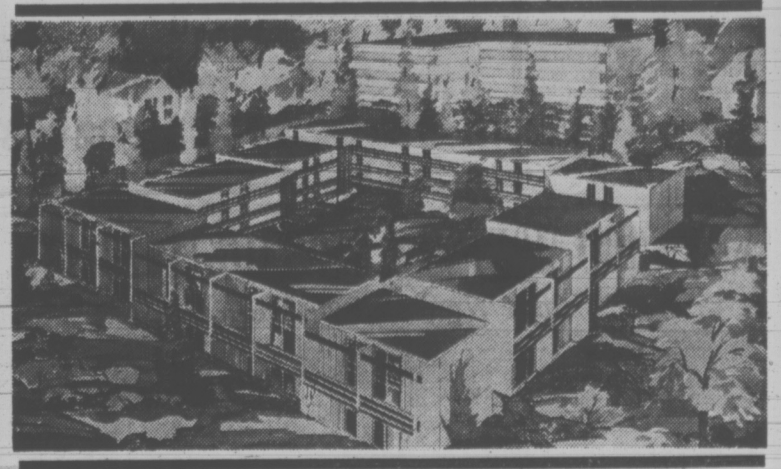

Bachelor Suites from $112.00
Two-Bedroom Suites from $169.00
Wall-to-Wall Carpets
Ground Floor Patios
Upper Suites Balconies
Laundry Facilities
Close to School
Separate Entrances
On Bus Line
No Pets
IMMEDIATE OCCUPANCY
For Information Phone 385-4611
Or Contact
P.R. BROWN & SONS, LIMITED
762 Fort Street Phone 385-3435

Capital Gains Breakthrough

• YOUR TAXES •

By I. H. ASPER

The announcement by Finance Minister John Turner to the effect that the federal government now is prepared to extend the capital gains tax exemption to include transfers from father to son of family farms represents a significant breakthrough.

In fact, it is more than many capital gains tax abolitionists hoped was possible at this time.

The argument goes back to the entire question of capital gains tax timing and a converse concept of capital gains tax "rollovers."

When the white paper on tax reform was originally introduced, opponents of the capital gains tax argued that in order to remove the element of artificiality, and a tax on inflation from the new system, there had to be installed a generous "rollover" system.

A rollover situation can best be explained by an example.

John Smith buys shares at $1 each, in company X. Company Y comes along and makes a takeover bid for all the shares of company X, offering to exchange stock by paying for each company X share a certain number of company Y shares. On the basis of evaluation, at that point, Smith's shares now are worth $2. He accepts the offer to exchange stock and winds up owning a certain number of company Y shares.

On paper he has doubled his money and could be subject to a capital gains tax. In fact, nothing very much has happened except that he has exchanged one asset for another asset, and he had made no gain and has no capacity to pay any tax until he actually liquidates the new shares he got in exchange for the old shares.

During the tax reform debate, the government accepted the principle that this was not genuinely a capital gain, but was really a "rollover" and in very limited circumstances, the law was framed so that some rollovers would not be taxed until the actual liquidation of the "exchanged" asset.

The second great dispute during the capital gains tax debate was the question of the fairness of the "death capital gains tax." The law now provides that when one dies, his assets will be evaluated, and if they have risen in value from the date he acquired them, he will be deemed to have sold them at the moment of death, realized all capital gains and will pay capital gains tax as though he had made his profit the moment before he died.

That sounds good in theory, but for the small businessman or the farmer who has non-liquid assets, it is anathema. For example, take the farmer who buys raw unbroken land for $25,000. He breaks the land, using his own labor, and the labor of his family, works it, develops it, and by the time his death occurs, after a lifetime of below-average income, the value of the farm has risen to $125,000.

Even at that, the alleged $100,000 rise in value is artificial in that it is mainly reflection of inflation. A comparable farm would cost the same amount, so there is considerable difficulty in seeing that any genuine profit has been made.

In any event, the present law levies a capital gains tax on the paper appreciation in value, and the estate of the deceased farmer would have to pay a tax of approximately $30,000.

As is the traditional custom, particularly in Western Canada, the deceased farmer leaves his farm to his son or son-in-law, who has been working with him for many years. But there is the $30,000 tax debt. A farm is not generally divisible, like a stock portfolio, and you can not sell a quarter of the farm to pay the tax, and still have a viable remaining operating entity.

The result is that the death capital gains tax, as it applies to farms, had it been implemented, would aggravate an already difficult situation for farm families, and would probably result, in time, in the forced sale of farms at the death of the original owner, thus betraying any kind of commitment government has to maintaining and supporting the concept of the family farm.

In the Feb. 19 budget, Turner announced that this death capital gains tax would be lifted and the capital gains tax would only be paid when the son or son-in-law actually sold the farm. That is progress.

However, the whole problem isn't solved. If the farmer wants to transfer the farm to his son or son-in-law during his lifetime, he would still have to pay the capital gains tax, as well as any provincial gift tax that might apply.

Thus, welcome as it was, the lifting of the capital gains tax at death on family farms didn't do the trick. In committee, the finance minister has now agreed to the concept of "rollover" as regards family farms transferred by father to another member of the family, during the father's lifetime.

That is, no capital gains tax will be payable when the father makes the transfer, and no one should be too disturbed at that, because the capital gains tax will eventually be paid anyway — when the son finally sells the farm.

However, it now permits a full discussion on where we go from here. For if it is valid to exempt inter-family transfers of farms from the capital gains tax, both during lifetime and at the death of the owner, surely it is equally valid to make the same exemption for privately-held small family businesses.

There is no logic in the world that supports the notion that you can allow this tax deferral, welcome as it may be, only with respect to family farms.

Family business is in no way sufficiently different to justify any different tax treatment.

The foregoing comments are in no way intended to be critical of the finance minister's change in position. Quite the contrary. But a statement by the finance minister that he now is prepared to re-examine the entire capital gains tax system in order to make it more reasonable and more realistic as to the economic facts of life, would lend considerable credibility and stature to the amendment he has just announced.

Asper is a Winnipeg lawyer and leader of the Manitoba Liberal Party.

Revamp Labor Laws—Pulpworkers

Labor laws and the Labor Relations Board should be revamped to streamline and speed up certification business, the Pulp and Paper Workers of canada said Friday.

In a brief presented to Labor Minister Bill King's closed-door conference on labor legislation in the EMPRESS Hotel, the 6,000-member B.C. union said restructuring the board will "make it less cumbersome and more efficient."

It proposed replacement of the seven-member board with four members, a civil servant chairman, two union representatives (one from a union not affiliated with the Canadian Labor Congress) and one individual representing the public.

PPWC president Fred Mullin released the brief to the press. Major union and management groups attending the conference, such as the B.C. Federation of Labor and Employers Council of B.C., have said they won't release their positions on new legislation which the government plans to introduce this fall.

The PPWC also wants time limits incorporated to expedite certification applications because "over the years applications for certification for units already certified have become bogged down in unnecessary red tape and legal interpretations."

It soulght an automatic representation vote if 25 per cent of the employees in a certified bargaining unit apply for a new certification.

Mullin said the reason for 25 per cent, rather than a majority, is because of "stringent controls" exercised by some international unions in closed-shop situations.

The union also wants it to be unlawful for any union or officials to "take punitive action" against anyone who wants to establish another union by penalizing or disciplining members.

It also wants it to be unlawful to have the assets of any local union seized, attached or controlled "by any external or parent body."

Other points made in the brief include:

—Repeal of Sections 3 and 4 of the Trade Union Act, dealing with restrictions on picketing and legal liability.

—Right to strike for civil servants by repeal of Section 6 of the Constitution Act, which prohibits picketing.

—Deletion of part of the Labor Relations Act which prohibits union dues being used for political purposes.

—Right to refuse to work overtime.

—Mandatory for non-unionists in a bargaining unit to pay dues.

—No major changes in duties and conditions to be made during a contract without prior negotiations between union and management.

—Contracts to be limited to two years or less.

Cartoonist's-Eye View Presented In Old Tomorrow

By AUDREY JOHNSON
Times Staff

When I first heard about Company One's sage of the CPR, Old Tomorrow, the concept seemed to hold out promise of being exciting and imaginative . . . something very new and extremely worthwhile.

It was produced for the first time Friday in the Empress Hotel ballroom where it will be repeated tonight.

Well, it is new and basically the idea is still worthwhile. Innovation and imagination also are present.

But the effectiveness of innovation lies principally in its ability to enhance communication, and this was something that happened only now and then on Friday.

The positive moments belong to Carole Sabiston's gigantic puppet heads that represent Sir John A. Macdonald's parliamentary opposition and William Van Horne who masterminded the building of the railroad.

They belong also to Carl Hare's strong performance as Macdonald, though many will feel that the projection of Macdonald makes him a needlessly ludicrous figure.

The cartoonists'-eye view prevails throughout, and while the script is rooted in historical documentation — often quoting verbatim from journals, letters and records — what emerges is a parody of history.

Parody can be highly effective in persuasion or as a weapon and in entertainment but it must be tightly written and strongly and incisively performed.

Unfortunately there are long, attenuated sequences of boredom in Old Tomorrow as now presented.

A great deal of tightening and pruning needs to be done.

Reaching back into medieval theatre, Company One has attempted to re-create (within the opulent crystal and broacade of the Empres ballroom it doesn't relate too well) the public square kind of dramatic presentation, the actors performing in masks on tall temporary movable stages, the standing audience participating in the action at intervals.

Unfortunately again, the style calls for dynamic, larger-than-life acting and strong, flexible voices, neither of which, with the one exception already noted, are present.

Shortened and at the same time enlarged and performed in a simple space situation, Old Tomorrow might actually become as effective as it originally promised to be.

MAYORS ATTEND BLOOD CLINIC

Greater Victoria mayors will be on hand Monday to welcome donors to the first of four daily blood clinics next week.

Clinics Monday and Tuesday will be at Red Cross House, 1046 Fort. Hours Monday are 2:30 to 9 p.m. and Tuesday, 1:30 to 9 p.m. and Tuesday, 1:30 to 9 p.m. Objective each day is 350 donors.

This is the first time the clinics at Red Cross House have been conducted through a meal hour and organizers hope donors will take advantage of the additional hours. The clinic can handle 10 donors every 10 minutes.

Clinics Wednesday will be at Victoria High School from 9:30 a.m. to noon and 1:15 to 3 p.m. and at Royal Roads Military College from 6:30 to 8:30 p.m.

Thursday the clinic will be at the gymnasium, Canadian Forces Base, Esquimalt, from 9 a.m. to noon and 1:15 to 3:30 p.m.

Quota for the four days of clinics is 1,025. Anyone requiring transportation to a clinic may phone 382-2213.

Organizers note there is always an urgent need for an adequate blood supply to meet needs of accident victims over the holiday weekend.

Anyone between 18 and 65 and in good health can be a donor.

SCHOOL STRAP BAN 'MISTAKE'— JUDGE

GABRIOLA ISLAND (CP) — Education Minister Eileen Dailly made a mistake when she took the strap out of the schools, Nanaimo provincial court judge Stan Wardill said this week.

Speaking at an open house at Gabriola Elementary School, Wardill said "I think the strap should have stayed.

"I feel sorry for teachers, especially in high schools where there are some serious discipline problems."

Wardill, who admits he's a graduate of the spare the rod and spoil the child school, claims the "veiled threat" of the strap was an aid to maintaining discipline in the schools.

"I think the English system which allows for a good crack across the knuckles is better than saying 'Don't do that Johnny, it's not nice'."

BEFORE THE JUDGE

A man who had 25 marijuana plants in his home when police called, following a tip-off, was fined $100 in Victoria provincial court Friday.

Lawrence Keith Martin, 20, of 491 Constance, pleaded guilty to possession of cannabis sativa, found at his Esquimalt home March 22. Court was told Esquimalt police turned up at Martin's hime, acting on "information received."

★ ★ ★

A 22-year-old woman was given a suspended sentence and placed on six months' probation after she pleaded guilty to welfare fraud.

Jo-Anne Campbell, 583 Dupplin, admitted defrauding Saanich municipality of $128 between last October and February of this year by failing to give full details of income while collecting welfare.

Tenants Elect Officers

Vern Weaver has been elected president of the Capital Region Tenants Association.

Others elected to the executive were Bruce Miller, vice-president; Mrs. Millicent Lindo, secretary; Mrs. Ann Tarasoff, representative to the advisory bureau; H. McEwan, treasurer; Mrs. I. Jellicoe, Mrs. Janet Drummond and W. McKeever.

FREE FILL!
10,000 Yds.
Hauling Charges Only
O.K. Trucking Co. Ltd.
386-3414

WHAT IS YOUR HOME WORTH?
We will survey your property and appraise it with a suggested asking price. No "HIGH PRESSURE." Plenty of "IDEAS" to help sell it. Success through service is our Motto. Call now and let us prove it!
BLOCK BROS. REALTY LTD.
Phone 478-5561 A. Dougal, Manager

CLOVERDALE TOWNHOUSE COURT
APARTMENTS
991 Cloverdale Avenue—Near Quadra
OPEN FOR VIEWING DAILY
Bachelors from $112 Two Bedrooms from $169
IMMEDIATE OCCUPANCY
Phone 385-4611 or Contact
P.R. BROWN & SONS, LIMITED
762 Fort Street 385-3435

VICTORIA'S CONDOMINIUM and APARTMENT CENTRE
ROUAL ALEXANDRA
1450 BEACH DR.
Prestige units at preferred prices From $28,000
OPEN HOUSE
Daily 1:30 - 4:30 p.m.
Exclusively Presented by
BROWN BROS. on Blanshard
385-8771 (Anytime)

APARTMENT OWNERS
We have just sold a large apartment. As a result of our Cross Canada advertising and contacts, we have a lot of disappointed buyers, institutional and private. They have cash from $300,000 to a million for good blocks or commercial investments. If you want your property SOLD, Call
JACK DOBSON, 658-8837
Or 658-5676 or 382-9191
Canada Permanent

NEED $1,000,000 OR MORE?
★ Capital available for purchase of securities, mortgage loans, etc.
★ Flexible terms and low interest rates.
★ Minimum amount $1,000,000.
★ Telephone or written reply guaranteed within 48 hours.
★ All confidences respected.
VICTORIA PRESS BOX 897

DOWELL'S
Since 1920
"Atlantic to the Pacific, Dowell's Are Terrific"
OFFICE RECORD STORAGE
HOUSEHOLD GOODS STORAGE
LOCAL AND LONG DISTANCE MOVING
Agents for
ALLIED VAN LINES
ALLIED VAN LINES
DOWELL'S MOVING & STORAGE
630 Esquimalt Rd. 384-7191

SIGNS
screen printed for real estate, job site cards; sales promotions. complete art and design service included.
ISLAND GRAPHICS LTD. 382-8831
649 PEMBROKE ST., VICTORIA, B.C.

FERNWOOD MOVING & STORAGE (1973) LTD.
Now Under New Owner-Management

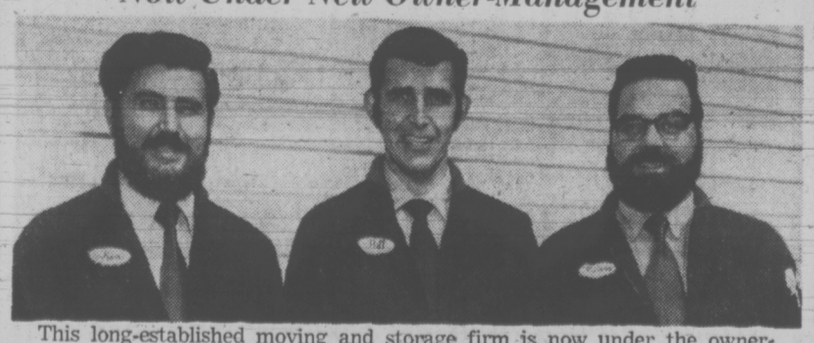

This long-established moving and storage firm is now under the ownership and management of
BILL HARRISON — KEN HARRISON
MAURICE CHAMPOUX
25 Years Combined Experience in the Greater Victoria Area
★ Modern Trucks ★ Warehouse ★ Equipment
Local, Long Distance and World-Wide Moving
Agents for ATLAS VAN LINES
For Your Next Move — CALL 385-1001

THE YEAR of the CONDOMINIUM SUITE
96 Sold in '72 . . . 77 Sold Since January '73
by
VICTORIA'S LEADING CONDOMINIUM BROKERS
WATSON MANOR 1000 McLure St. ONE BR. SUITES
MYHRE TERRACE Deluxe Townhouses McKenzie at Glanford
FAIRLYN MANOR Sold Out
OAK BAY TOWERS Sold Out
DEAN HOUSE 1875 Lansdowne Rd. 1 ONLY LEFT
1440 BEACH DRIVE LUXURY LIVING

Art Bedford Brian Butler
Gerry Dewhurst Loretta Hogarth
Jeannie Dewhurst Len Taylor
Tony Faulkner Beno Taylor
Gladys Miller Adella Davis
Mae Ivings Dave Gibson
Alec Gower Harry Palm Don Whyte
WHYTE & GOWER
Oak Bay Properties Ltd.
360 DALLAS Sold Out
Pakington Manor 1012 Pakington 1 ONLY LEFT
1 ONLY LEFT Hycroft Arms 1157 Fairfield
Marquee Court 2095 Oak Bay Ave. 2 ONLY LEFT
2227 Oak Bay Ave. Phone 592-2407

The Victoria Real Estate Board

MLS MULTIPLE LISTING SERVICE OFFERS MLS MULTIPLE LISTING SERVICE

Multiple Listing Service

MLS

WITH THESE ADVANTAGES

1. Any licensed realtor may sell any multiple listing.
2. Buyers and sellers benefit from the exposure to nearly 750 Real Estate licensees rather than being restricted to the offerings of a single agent.
3. Sellers of property while dealing with one agent have access to the marketing facilities of over 85 participating offices.
4. Buyers by contacting only one Realtor have access to the Multiple Listings of ALL Realtors.
5. The needs of buyers and sellers are more easily matched thus serving both interests, and saving time in more readily buying or selling property.
6. Negotiations are carried on under Rules and Procedure designed to assure effective practices thus furthering the interest of the public.
7. Current market information—readily available through MLS (Multiple Listing Service) — means realtors, their clients and the public are better served and informed.
8. All realtors are kept up to date on a daily basis in new listings, sales or other amendments, as received.

From Over 750 Local Agents and Licensees

Broadmead ML 3927

Luxurious living in vertical split home. 4 or 5 Bedrooms, outside living room with barbecue and waterfall. Unique architect designed home with complete seclusion. Ideal for entertainment. **$57,900.**

J. THOMPSON 382-2157

WESTERN HOMES

Lampson, Esquimalt ML 3918

4 Bedrooms, 2 bathroom, full basement with full development. 52 x 149 Lot which is apartment zoned. Residence lends itself to in-law suite in basement. High location with lovely sea view. **$34,300.**

RON and PAT SEDGER 382-8117

NEWSTEAD REALTY

NEAR K-mart ML 3963

Top value in this area. 4 Bedrooms in total, 1½ baths, rec room. Very neat garden. Dining room with deck off. Shag carpet over hardwood in living rooms and dining rooms.

GRAY LAITE or SID HSLAM 382-9191

CANADA PERMANENT TRUST

Vantilburg Crescent ML 3553

An executive home with 1,700 sq. ft. of luxury living with a heated 18' x 30' pool in a very secluded back yard. THIS MUST BE SEEN. **$45,900.**

LARRY M. BROOKS 384-8126

PEMBERTON HOLMES LTD.

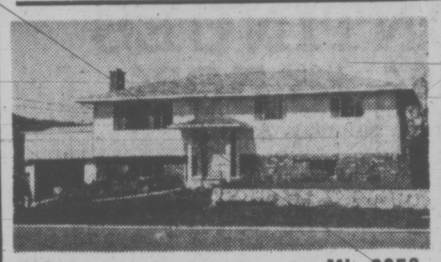

Sidney ML 3956

3 Bedroom, full basement. Immaculate home in sunny Sidney. Extensive rock work makes this a very attractive residence. Sundeck over drive-in garage. A real family home. **$35,500.**

J. NAISMITH 656-3924

MONTREAL TRUST COMPANY

Lake District ML 3905

New home on 8.5 acres. 1700 square feet — 2 bedrooms and den, two fireplaces, part basement. Open land suitable for horses or dogs. Old barn. **$67,000.**

KEN ROBINSON 385-2471

JOHNSTON AND CO. LTD.

West Victoria ML 3955

5 Bedroom home, 3 on main plus two in full basement. All modern services, close to all services. Full price $21,900 with CMHC mortgage. **$21,900.**

R. FROST / LEKIRK 386-2955

MAYFAIR REALTY LTD.

Swan Lake ML 3964

Large lot, stucco, two bedrooms. 19 x 12 Living room. 1 Room in full high basement. **$27,900.**

D PRETULA / M. McGUIRE 385-8784

DOUGLAS REALTY LTD.

Bamfield Park ML 3939

Lot 50 x 120 — Extra parking for camper. 3 Bedrooms — corner fireplace in living room. Sundeck off dining area. Full basement with drive-in garage. Full fenced lot. Only 4 years old. **$28,000.**

A. VICKERS / D. MUSTERS 385-3435

P. R. BROWN AND SONS

Town and Country ML 3921

Spotless 3 Bedroom home with 1500 square feet of finished floor space. O.O.M. heat. Separate garage. Large 1st mortgage. Wall to wall in living room and den. Large rec. room. **$26,500.**

ALBAN BOWES 385-5741

OLYMPIC REALTY

Victoria ML 3925

The ideal home for a growing family — and at a price you can afford. Choice location — 4 large bedrooms, basement. Ask for a guaranteed sale price on your present home. **$25,750.**

MARTIN HANLEY 388-4294

D. F. HANLEY AGENCIES

Gordon Head ML 3768

Country charmer — with privacy (.93 acre). 4 Bedrooms and den (with fireplace). Spacious living and dining rooms. **$58,000.**

B. J. LEVERTON 385-8012

LEVERTON REALTY

Prime Royal Oak ML 3954

Spotless 3 or 4 bedroom modern rancher. Combines rural quiet and urban conveniences. Large lawned lot with 26x16 greenhouse and 25 x 15 implement shed. Custom-crafted extras. Full high basement. **$39,900**

R. T. (Dick) BATEY 382-9191

CANADA PERMANENT TRUST

Burnside ML 3951

Delightful kitchen with eating area. Large living room with sliding glass doors off family room. Three bedrooms. Utility room. 1080 square feet. No basement. Financing to suit the individual. **$22,900.**

LOLA CLARK 386-2911

HOMEFINDER'S WALL & REDEKOP REALTY

View Royal ML 3975

3 Bedroom home, living room, dining area in large family sized kitchen plus self-contained 1 bedroom in-law suite in lower area. Good size lot. Separate garage. **$22,900.**

GEORGE PARSONS 386-3231

BLOCK BROS. REALTY

Gordon Head ML 3935

Lot 67 x 100, 3 Bedroom home with 1½ bathrooms. Living room with brick fireplace 20 x 12. Dining room 8½ x 12. Kitchen with eating area. Tri-level home close to all school levels and UVic. Attached carport. **$33,900.**

FRANK BEAMISH 385-2471

JOHNSTON AND CO. LTD.

Fernwood ML 3971

Well kept 4 bedroom older home. Neat lot 33 x 130. Full basement, OOM Heating. Open to offers. **$20,900.**

DONNA PRETULA 385-8784

DOUGLAS REALTY LTD.

Oak Bay ML 3815

Lansdowne slope. Fabulous view. 5 Bedrooms, 4 bathrooms, 3 fireplaces. Extra large living room and rumpus room. Large dining room, deluxe kitchen — walnut cupboards. Den. Double carport. Hobby shop. ½ Acre lot. **$75,000.**

RON CROW 386-7545

ISLAND HOMES LTD.

Esquimalt Lagoon ML 3946

Beautiful views of the ocean and Victoria from sundeck, family room, kitchen, dining room and living room. 1800 sq. ft. — 2 bedrooms on main. Downstairs has in-law suite, rec room, workshop and more. Close to schools. **$51,900**

TERRY EDEN —

HILARY STEWARDSON 382-2157

WESTERN HOMES

Colwood ML 3947

2450 sq. ft., 1 year old. Complete finished home on treed, fenced lot. 4 Bedrooms, many closets, 2½ baths. Carpeted living and dining room, glass doors to deck over carport. Rec. room, workshop, laundry room all finished. **$34,900.**

S. JOHNSON or H. CAMPBELL 388-6231

ISLAND PACIFIC REALTY

Elk Lake-Cordova Bay ML 3950

½ Acre treed lot. Quiet cul-de-sac. 4 Bedrooms (2 up, 2 down). Master bedroom 14 x 11. White brick fireplace in 19 x 13 living room. Huge sundeck off dining room. Recreation room. Quality carpeting. Hot water heating. **$41,000.**

ADELINE NICHOL 386-2911

HOMEFINDER'S WALL & REDEKOP REALTY

Central Saanich ML 3958

SEA VIEWS — ¼ Acre lot. 4 Bedroom family home. Sundeck of dining area with cathedral ceiling in living room Floor to ceiling fireplace. All oak covered with wall to wall in most areas. Den with fireplace. 21-Ft. Rec room. Separate tudor style garage. Camper pad plus cement patio. Fruit trees and secluded garden. **$42,700.**

EDW. C. CLARK 382-4251

RITHET AGENCIES LTD.

City ML 3919

Completely renovated and modernized 4 bedroom older home, situated on 54'x135' city lot in possible commercial area. Excellent holding property or rental unit. Must be seen inside to appreciate the extensive renovations. Wall-to-wall carpeting throughout. **$21,500**

C. L. (Buzz) FRASER 382-8117

NEWSTEAD REALTY LIMITED

Oaklands/Hillside ML 3917

1½ Storey, no basement. Suitable for young starters. 2 Bedrooms up, 1 down. Close to all amenities. Separate garage and workshop. Good financing can be arranged. Lot 136 x 80. **$22,500.**

BETTY SPEED 385-5741

OLYMPIC REALTY LTD.

MLS MULTIPLE LISTING SERVICE

A SERVICE OF

MLS MULTIPLE LISTING SERVICE

The Victoria Real Estate Board, 1212 Broad St., Victoria

Buying or Selling? Ask Your Realtor for MLS

STOLEN SAFE FOUND

A safe, stolen from the Langford branch of the Royal Canadian Legion, has been found near Metchosin golf course.

The safe was found by a Metchosin resident checking his land in the 3800-block Metchosin, Colwood police said.

The door of the safe had been forced open with a crowbar and its contents, $1,000 in cash, removed. Charred remains of cheques worth $500 were found near the safe's dumping ground.

The safe was stolen in a weekend break-in Feb. 25-26, at the Prince Edward branch of the Legion at 761 Station Rd.

LO-COST AUTOMATIC TRANSMISSIONS
17-POINT FREE DIAGNOSIS
see LO-COST
1901 GOVERNMENT AT CHATHAM
388-4248

Bridge Closings

Late-night travellers to and from the Colwood and Metchosin areas have been reminded by Colwood RCMP that Parson's Bridge will be closed at night from Sunday to early Friday morning.

Closure of the bridge, now being widened, will be between 11 p.m. and 6 a.m.

RCMP said detour signs will be posted. An alternative Sooke-Victoria route will take three to four minutes longer than the bridge road, police said today.

The temporary detour will bring traffic in along Goldstream Avenue, Millstream Road to the Trans-Canada Highway.

Albania Claims Vatican Plot

VIENNA (Reuter) — Albania's Communist party newspaper says the Vatican is plotting to overthrow that country's government.

It says the government has documents proving the Roman Catholic Church wants to put the old regime back in power.

The allegations are made in the party daily, Zeri I Popullit (Voice of The People) and reported by the official Albanian news agency ATA.

Albania says it is the world's first atheist state and strictly forbids any form of religious practice—a policy which the Vatican says is aimed at the total destruction of the Roman Catholic Church on Albanian territory.

Zeri I Popullit says the authorities possess church documents revealing the Vatican's "attitude" during the Second World War when Albania was an occupied country.

More recently, letters had been sent to Albania subversively, bearing Vatican headings, it says.

The letters clearly prove, says the paper, that the Vatican seeks to "sabotage, undermine and overthrow" the Albanian republic.

The Vatican is also trying to sound out Albanian emigres in the United States, Canada and Australia and to activate Albanian Fascists and escaped prisoners of war against the country, it says.

Earlier this month, Albania said Vatican agents used churches as secret arms depots and organized espionage centres.

Harbor Talks Monday

Vancouver architect Arthur Erickson will further discuss with city aldermen Monday his Inner Harbor report before preparing a final draft for submission to city council May 22.

The meeting again will be held behind closed doors.

The purpose of the meeting is to "discuss the feedback from his presentation a week ago," Ald. Sam Bawlf said Friday.

Erickson's preliminary report has been criticized for being highly commercial and not people oriented. It includes construction of a parking building with tier-style stores and apartments on the old Ocean Cement Co. site.

THIS SHOW AND TELL HAS GONE TO POT

SEATTLE (AP) — There was a lot of showing and telling at Alki School here when a second-grader brought two small plants to show his class.

The teacher showed the plants, which were growing in trimmed milk cartons, to the principal. The principal showed the plants to the police.

The police told school authorities their suspicions were correct. the plants were marijuana. An investigation is under way.

HE'S DOGGING IT ON LICENCE FEE

TORONTO (CP) — Frank Cardwell was in jail today, still insisting that he doesn't own the dog that is the cause of his problem.

Cardwell, 34, of Toronto, turned himself in to police Friday night, refusing to pay a $14.30 fine he received for having an unlicensed dog.

Cardwell, father of four, said a stray dog appeared at his home in 1971 and his children began feeding the mongrel. It stayed.

A dog catcher spotted the dog and told Cardwell he would have to buy a $5 licence.

He refused, saying it wasn't his dog.

He then ignored a summons and finally a notice that he had been fined with the alternative of two days in jail.

When police came to his door, he said he didn't intend to pay the fine because "it's a stupid law. Besides I didn't break it."

Officials said he likely will be released tonight because it is against the law to release a prisoner on a Sunday.

Elevator Firms Bogged Down

Times News Services

VANCOUVER — Elevator industry spokesmen say it will be at least six months before elevator installations are back to normal.

On the lower mainland there are more than 350 contracts awaiting work. Elevator mechanics recently ended months-long strike.

Woman Held In Stabbing

VANCOUVER (CP) — Chee Muk Tan, 26-year-old Vancouver cab driver, died in hospital today a short time after being stabbed in the stomach in front of a downtown hotel.

Police said a 29-year-old woman was being held in connection with the killing.

Police said Tan, a driver for the Yellow Cab Company, was seen scuffling with a woman passenger alongside his taxi early today in front of the Vanport Hotel.

Eyewitnesses reported that the driver fell to the ground crying "help me, please help, me, call the police."

Police recovered a switch blade and arrested the woman inside the hotel.

Children, Come on One-and-All for the
Easter Bunny
Brunch
Greet the Easter Bunny and his helpers at 9:30 a.m. in the mall, and then follow them up to the Fourth Floor Dining Room. There you'll join them for a frolic-fun Easter Bunny Brunch! Saturday, April 21st, 9:30 a.m. to 11:00 a.m.
Enjoy sausages, scrambled eggs and hash brown potatoes . . . parents with children up to 12 years, each 99c
- Balloon and Candy Give-aways!
- Entertainment
- Tickets available now in the Dining Room, Fourth Floor.

EATON'S
Store Information 382-7141

Join the Sunday brunch bunch.
Sleep late, pull on some comfortable clothes, and come partake in one of Victoria's newest traditions — The Empress Sunday Brunch.
Between noon and 2 p.m. in the Dining Room you can cover off two meals, with everything from eggs and the Empress's own sausage to a piping hot lunch dish, sliced meats, and much, much more. The cost of this luxurious Sunday pastime: just $3.50.
Bring the funnies. THE EMPRESS
1908 1973
CP Hotels

Wardair to Europe From $249
386-2485
BUDGET TRAVEL

EATON'S
ALMATEX PAINT SALE CONTINUES
Save 30% to 50%
Now and Continuing to Saturday, April 21
You know an Almatex Paint Sale means worthwhile savings on all the top quality paints you need for interior and exterior work. White, standard colors or custom tinted . . . there's a world of color waiting for you at Eaton's right now . . . in satin interior latex, white plastic enamel, alkyd semi-gloss, exterior oil base and acrylic exterior latex. Come in . . . phone in . . . sale ends Saturday, April 21st.
Paints, Lower Main Floor
Store Information 382-7141 BUYLINE 388-4373

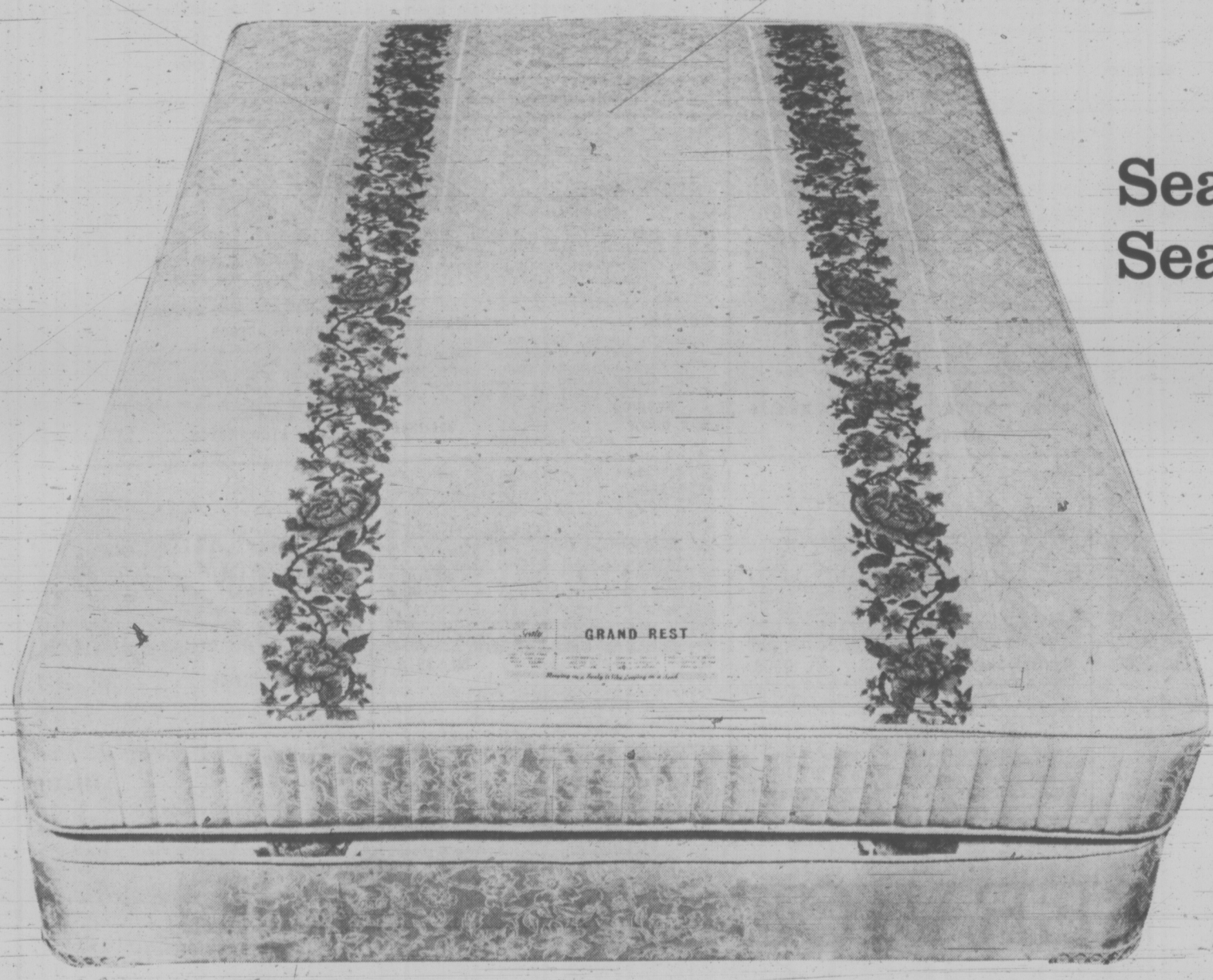

Sealy Mattress or Sealy Box Spring— What a deal!
4'6" size. Sale, each 69.99
Sealy's "Grand Rest" units are now specially priced to add to your sleeping comfort without putting a huge dint in your budget. Gently firm support is assured with medium firm 405-coil construction. No "coil feel" because layers of cotton felt padding and sisal insulation give protection. And the attractive printed cover is multi-needle quilted to 3/16" layers of foam to give you more surface softness. Pre-built borders, flange construction, sewn tape edges are other top features. Matching box spring gives over-all support to the mattress.
3'3" Size, Mattress or Box Spring. Sale, each 59.99
Queen Size Unit, 60"x80". Sale, 2-piece 169.99
Mattresses, Second Floor, Home Furnishings Building
EATON'S
Store Information 382-7141 Downtown

—Bill Halkett photo

Driver Fred Lewis Went Right to Their Doorsteps to Pick Up These Passengers

'Little Old Ladies' Only Ones Fearful Of Women Drivers

Two women are pinch-hit drivers for South West Coach Lines' dial-a-bus and its other routes.

Lynne Dresser, 24, has been driving for ill or vacationing drivers on the company's Sooke, Langford and other routes for three years, although her main job is working in the office.

Penny Harding, a young mother of four, joined the company three weeks ago, also on part-time basis.

"Driving buses is a lot of laughs," said Lynne.

"The best thing about it is you're working outside and not getting wet," she said.

She likes the driving and likes meeting people, and said she wouldn't mind doing it full time.

★ ★ ★

How does the public react to women bus drivers?

"They love us," Lynne said.

However, some "little old ladies" who ride the buses are uncertain at first about seeing another woman behind the wheel.

Lynne learned to drive buses in Vancouver from James Golightly, now president of South West Coach Lines, while she was working for his company there.

To get her bus driver's licence she had to take a special exam, have a medical check-up, and get checked by the police "to see that you're not on the 10 most wanted list."

Mrs. Harding, who drove a school bus in Quebec, had to pass the B.C. test to qualify as a bus driver here.

Now she's learning how to drive the scheduled Sooke and Langford runs, the dial-a-bus, and charter buses.

Can Success Spoil Dial-a-Bus?

People Get Bus Habit And Then Start Using Regular Runs

By WAYNE HARDING
Times Staff

The Capital Region's dial-a-bus experiment has worked out so well it may eventually do away with itself.

The experiment was started last summer by South West Coach Lines who operate the bus service for Colwood, Metchosin, Sooke and Langford.

James Golightly, president of the company, got the idea from a similar project in Regina.

It works this way: people making an excursion between the suburbs and downtown phone the bus company ahead and have the bus come and pick them up at the door at a predetermined time.

They are delivered, with others from their area, to a central location downtown. Homeward-bound they are returned to their door.

South West calls it Tele-Bus.

Golightly recalls, in the beginning, there were times when only two or three passengers were aboard the Tele-Bus as it took off down Sooke Road. But the idea caught on and the average load now is 30 passengers.

"It's great for the housewives going to do a day's shopping in town," he says. "But most of our passengers are pensioners."

At present Tele-Bus operates only on Wednesdays. But Golightly sees it being extended to other week days.

Passengers have to call by 9:45 a.m. to book their ride on Tele-Bus. Between 10 and 10:30 a.m. they are picked up in front of their homes. The bus arrives in downtown Victoria about 11 a.m. Passengers can return by Tele-Bus at 3 p.m. or 5 p.m. They can also return on one of South West's regularly scheduled buses.

Fares vary between 35 cents and 85 cents — depending on distance — for a one-way trip.

The youthful president of South West — who is one of his own drivers in the four-vehicle fleet — says Tele-Bus has been a success.

Still the volume of traffic is only enough to pay the company a few dollars more than the cost of the trip.

"What it has really done," Golightly says, "is prove the value of bus travel to more people. It's a great way to introduce people to bus travel."

As a result, Golightly says he can see Tele-Bus being used to introduce new lines of South West's regularly scheduled service in the future.

"But, to a large extent, the more successful the (Tele-Bus) service is, the less it will be used," he explains, "because people learn about the bus service, get used to using the bus rather than their cars, and start to use the regularly-scheduled buses."

With Tele-Bus complementing the regularly-scheduled lines, have the transit needs of the people been answered?

Not altogether.

"People who remember how poor the service used to be are pleased by what we can offer now," says Golightly.

But more services are required to meet the needs of the area — one of the fastest growing in the province.

"Park-and-ride" is one such service. In this scheme, suburbanites drive to a central location near their homes, park their cars and board a bus which takes them to town. In the evening, they are delivered to their car for a short hop home.

That's one of the plans now being considered by South West.

Victoria Times
SATURDAY, APRIL 14, 1973 13
SECOND SECTION

Salmon Price to Go Even Higher

★ ★ ★ ★ ★ ★

Friday the 13th Delays Departure of Many Cautious Fishermen

Salmon-lovers can expect to pay an even greater price for the fish caught in the season opening on Sunday.

Opening landing price for large red springs, which brought 80 cents a pound in Victoria last year, is expected to be at least $1.15 a pound.

Normally, landing price of salmon is not set until the season has started but fishermen preparing their boats at Fishermen's Wharf on Erie and one of three fishing companies canvassed confirmed the price hike.

The company spokesman said "large red springs will be $1.15, medium reds, 80 cents a pound and small reds, 65 cents a pound."

In 1972, compared to Victoria's landing price of 80 cents a pound, large reds brought 75 cents a pound on the west coast of Vancouver Island, 77 cents at Prince Rupert and 82 cents in Vancouver.

A spokesman for the Pacific Trollers Association estimates the landed price could possibly rise to $1.25.

Bought at last year's prices, large red spring salmon is selling at $1.79 a pound in stores checked Friday. If all other cost factors remained the same, and this is unlikely, this year's run could cost either $2.14 or $2.15 a pound to the consumer.

Another fisherman compared the rise in prices over the last 20 years of netted salmon and salmon caught by trolling; netted fish rising "83 or 84 per cent and troll prices by 180 per cent."

Ken Olding of Oakland Industries, a local supplier and exporter of fresh and smoked salmon, expects to pay an opening price of $1.50 per pound for top grade fish.

Olding said these fish are not sold on the retail market because the public "could never afford the price." They are usually sold in Europe where they fetch $7 to $8 a pound.

A spokesman for Satellite Fish Co. Ltd. in Victoria said local prices are governed by the price paid by B.C. Packers Ltd.

Larry Sutherland, president of Coast Shellfish, hopes the predicted price increase won't materialize.

"The public and foreign markets can only afford so much," Sutherland said.

"It's a shame to see seafood become a luxury item," Sutherland said. "A few years ago we couldn't market it all. Now there aren't enough fish."

Fishermen are looking forward to a "better than average" run this year of spring salmon and coho as well as the better price.

Led by the larger fish companies, policy during the past few years has been to load ice free aboard fishboats (ice sells for between $7.50 and $8.50 a ton) and give a bonus after the season is over.

Starting small, in 1972 the bonus had risen to five per cent. If this, too, is raised it will be a hidden cost factor that will help spiral prices to the retailers.

Normally, two days before the season starts Victoria's large fleet is already heading for the fishing grounds.

In spite of this year's incentives to be the "early bird" on the scene only two local boats ventured out.

Why?

As one fishermen said, "It's Friday the 13th. It's not that I'm superstitious. I don't believe in taking chances, that's all!"

The majority left today.

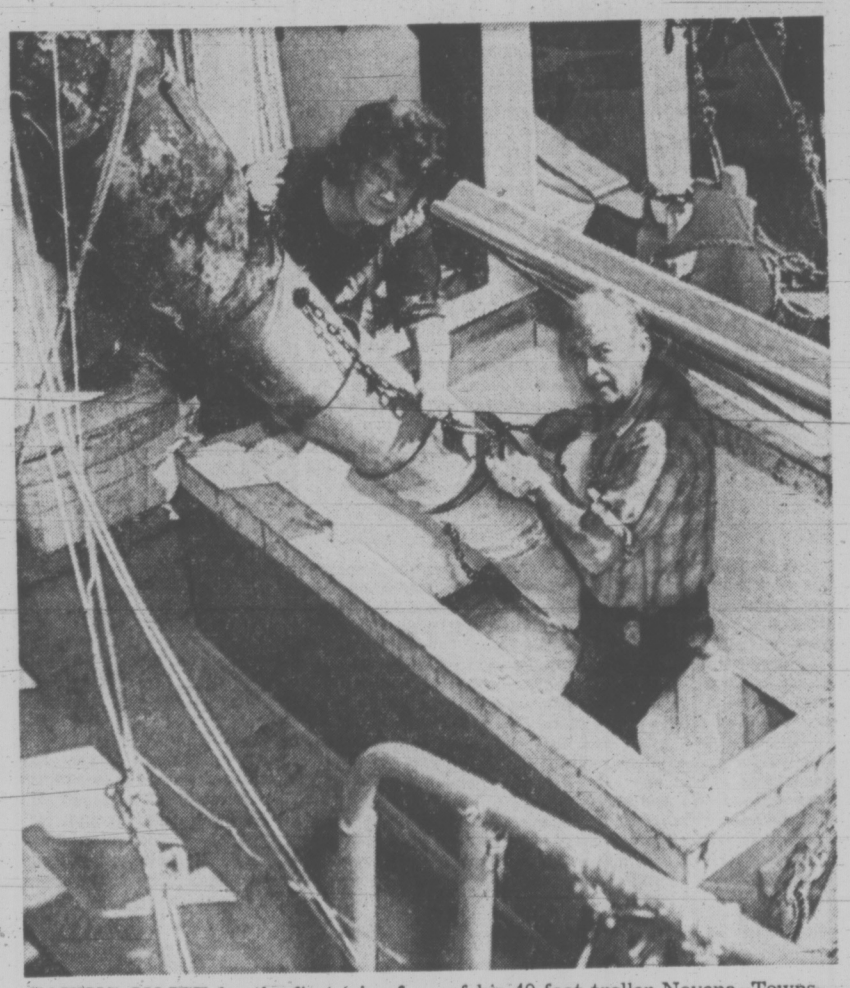

TAKING ON ICE for the first trip of the season, Ernie Townsend, 2814 Parkview, gets a helping hand from his wife, Rhonda, as he fills the hold of his 40-foot troller Novena. Townsend and deckhand Kevin Brown headed for the grounds today. (Irving Strickland photo.)

Area Police Aiming For $13,000 Salary

Greater Victoria first-class police constables will be aiming for salaries of $13,000 in 1974, says B.C. Federation of Police Officers president Fraser MacDonald.

Existing 21-month contracts for Greater Victoria municipal police departments expire Dec. 31, 1973, and negotiations for new contracts begin next fall, said MacDonald, an Esquimalt constable.

Current basic salary for a first-class constable is $11,250.

"The average first-class constable makes over $1,000 (a month)," said MacDonald.

Earlier this week Sydney Brown, president of the Canadian Police Association, announced that forces across the country will be seeking similar increases.

"There's no reason it should be anything less," he said. "We need at least six per cent to catch up with inflation trend."

This week, Ontario's 3,900-man Provincial Police Association settled for a six per cent raise for 1973, giving a first-class constable $12,250, compared with $11,505 last year.

Brown said the $13,000 wage level for first-class policemen has already been reached for the eight-man force in Michipicoten, Ont., near Sault Ste. Marie.

Brown said there will be a meeting in Montreal next week to plan strategy for 1974 and "a six per cent increase would be very low."

They Didn't Have To Raise the Roof

Classes will start on the first floor of Sooke's David Cameron Elementary School in September, two years after the second storey opened.

The department of education has approved a $15,000 construction project to build classrooms in the first storey of the school, left unfinished since the school opened.

The two open-area rooms on the second floor, each of which holds two classes, can't accommodate all the students, Sooke school board chairman Fred Willway said today.

"Our school population is just getting out of hand," Willway said.

David Cameron school was purposely built second-storey-first by the department of education as an experiment, he said.

It was felt it would be cheaper to handle a growing school population by expanding down than by having to raise the school roof and adding another storey, said Willway.

arthur mayse

Notes on the Pursuit of Happiness

ONE OF THE BUSIEST men I know is a doctor who gets about in a sports car of European lineage. Its springs are designed for roadability rather than to pamper the human butt, it steers with hair-splitting precision, and it adds a new dimension to driving.

This saucy little hotshot has caused a raising of eyebrows among those who feel that its pilot should file his black bag in a car more in keeping with the dignity of the medical profession. But the doctor doesn't agree.

"I have to do a lot of driving," he says "and decided I might as well enjoy it."

That strikes me as an uncommonly sound philosophy. Applied to life in general, it could thaw many a sour and frozen puss, and lend new zest to many a flagging spirit. It might even reduce the towering tranquillizer sales that indicate plain as words the joyless state in which so many North Americans weary out their years.

We have to do a lot of living. Nobody alive can so insulate himself that pain and grief, which are part of life, will pass him by. But the human equation should also include happiness — a commodity that seems to be in dismayingly short supply.

I know men and women, and am sure that you also do, who make a positive virtue of unhappiness. Few of them have been the victims of walloping great tragedies. They lack abiding interests, develop no hobbies, and are plagued by vague ills that escape diagnosis. Because of the way they cuddle their miseries they make poor company, and loneliness is added to their tribulations.

There was a time when I believed that these extreme cases could and should be helped. My attitude changed when we were visited for a long and trying afternoon by a woman of this persuasion. We installed her in a chair that commanded a panoramic view of Toronto's Humber Valley upon which spring had descended in a haze of new green. Inch by inch, she edged her chair around until her back was turned on that scene of life jubilantly renewed.

For most of three mortal hours, we suffered through a rundown of her troubles, catalogued in excruciating detail and delivered with obvious relish. It dawned on me that here was a person whose pleasure it was to wallow in the Slough of Despond, and that any attempt to yank her out of it would be an act of cruelty.

Few of us, thank God, revel in gloom to that extent. But if you were raised in the Puritan ethic, it can be terribly hard to accept the gift of enjoyment without grave suspisions and inner reservations. If it's fun, something has to be wrong with it.

Up to a point, that inheritance from the strait-laced past has its usefulness. It imposes necessary restraints. Beyond that point, however, it becomes a nuisance and a killjoy.

My wife and I have never arrived at anything as definite as a credo by which to guide our lives. But increasingly, in a casual sort of way, we have acquired the habit of extracting the juices from the day in hand and cumbering tomorrow with no more worry than need be.

In our years together, we have made some discoveries about happiness as it applies to us.

A long time ago, we learned that neither of us can be happy without a reasonable amount of work to do. (Despite all rumors to the contrary, I am not retired, nor will I be as long as I can feed paper into a typewriter!)

We have never mourned a gamble taken and lost. But we have regretted opportunities let pass because we permitted ourselves to worry about the outcome.

We enjoy spending money when it comes our way, and are agreed that the occasional extravagance has therapeutic values. But some of our happiest memories center on times when we could keep our noses above water only by the most ruthless scrimping.

Best of all — and neither of us came to this easily — we have learned to accept happiness with far less self-questioning than we once brought to the pursuits that give us pleasure. By so doing we have found new avenues of enjoyment.

Instead of apologizing for our inability to identify all but the commonest of birds, and telling each other that we must really some day correct our ignorance, we now intrude boldly upon the feathered with guide-book and binoculars.

We have begun to adventure among the edible wild plants. The green on our plates last night was dandelion leaves, better than spinach and almost as good as young beet tops.

Hardly earth-shaking? No. But part of the stuff of life as we prefer to live it; and here we come to the nub of the matter.

If for no tangible reason life seems to be short-changing you of pleasure, it might be an idea to heed the sport car driving doctor's dictum and seek correctives.

We have a lot of living to do. And we might as well enjoy it.

Habs, Hawks Are Worried

Times News Services

Montreal Canadien winger Frank Mahovlich is worried about his mates starting with a psychological deficiency but the problems of Chicago Black Hawk coach Billy Reay are of a physical nature.

Otherwise, the usual verbal sparring controlled off-ice play as four National Hockey League teams prepared for semi-final play.

Canadiens open their best-of-seven series tonight against Philadelphia Flyers on home ice, with the nationally-televised (CBC) game scheduled to get under way at 5:05.

With winger Marc Tardiff ready to return and defenceman Jacques Laperriere limping but ticketed to start, the worry in Canadiens' camp was Mahovlich's opinion that Montreal may not be "mentally alert" to meet Flyers.

"We're not doing things right," said the Big M, who pointed out that the Canadiens allowed themselves to be dominated by Buffalo Sabres in the final period of Thursday's quarter-final clincher. Sabres out-shot Montreal 20-4 but Canadiens held on for a 4-2 victory.

Tardiff missed that game because of a severely-cut eyelid but is to return to the lineup tonight. Laperriere has a slightly-pulled thigh muscle but will dress.

Game No. 2 of the Montreal-Philadelphia series will be played next Tuesday.

Reay's player concern centered about Pit Martin and Cliff Koroll, both hampered by groin injuries.

Martin was obviously affected Thursday and it enabled New York Rangers to overshadow the Hawks "down the middle" and defeat Chicago 4-1 in their series' opener.

He is expected to play in Sunday's second game (starting at noon), but his effectiveness is being questioned.

Koroll, despite the same problem, played a strong game Thursday but continues to limp off the ice.

The Rangers' defence has been labelled the key to New York's hope of winning its first Stanley Cup since 1940, and coach Emile Francis said Friday that veteran Rod Seiling "may be ready" to rejoin his blueline corps if the club advances to the final.

Seiling suffered a collarbone injury late in the season but began to work out with Rangers this week.

FRANK MAHOVLICH

ESPOSITO'S BED INVITED, TOO

BOSTON (AP) — When Boston Bruins are having a party at the close of their National Hockey League season, everybody on the team attends. Everybody.

The team was holding a dinner Wednesday at a lounge after being elimiated from the Stanley Cup playoffs. But star centre Phil Esposito was around the corner, bedridden at Massachusetts General Hospital, encased in a shoulder to ankle cast to protect torn knee ligaments.

Apparently, that was no excuse to miss the party.

So several Bruins left the lounge, ran over to the hospital, took Esposito, bed and all, down the elevator, across Charles Plaza and up a few stairs to the lounge.

An hour later, after a few laughs, a few handshakes and a few drinks, the Bruins carried him—bed and all—down the stairs, across the plaza, up the elevator and back to his room again.

Explained a hospital supervisor today: "Well, it is a little unusual, but he has a right to leave. He's still here, you know, and he's all right."

bill walker

Sure, Lee, Sure! Vera Beats The Big O

Ada Fuller, the curler, and Lee Jameson, likewise, are real libbers. They just happen to feel that just because it has never been done before, there is no valid reason to suggest they can't fill the Memorial Arena for the Macdonald Lassie ladies curling championship next February.

That's just for openers in case some people didn't know the curling season isn't over yet.

Either that, or if Ada and Lee, abetted by Meryle Hays and other members of the committee, have their way, and they will, the new season already has begun.

That was the spring theme at lunch at the Racquet Club this week where the dogma prevailed that curling still is the grand old game, is as indestructible as apple pie, that curling fans will flock to get tickets for the Lassie, once they become available, and that will be much sooner than anyone can really hope for.

Ada is the general chairman of the event, Meryle, the publicity chief, and Lee the idea girl with a breezy line of kooky capers that go far beyond the one-liner stage.

Lee also is one of the group of 21 from the Island who last month went to Charlottetown, P.E.I. for the Lassie and to tell people there just what Victoria was prepared to do for them next year.

★ ★ ★

This group made the national news by handing out fresh daffodils from the west on the streets of Charlottetown in 10 to 20 degree weather; presenting baskets of Island flowers to all the provincial delegates; distributing fir and spruce seedlings; and giving out plastic pins featuring the daffodil and the seagull as trademarks of the city at a reception. Besides, for lunch that day, smoked salmon from B.C. was on the menu.

They also put on a skit which was described as "a riot" by press people there. If the author was Lee, "we had a ball," she admitted. "I think they remembered us."

So what's wrong with that? Nothing, really, because actually many shenanigans of a similar vein are already going on around town, 10 full months ahead of next year's event.

Casual observers may have witnessed some of the action, but failed to recognize it with reason.

A girl with a wet suit and flippers crawling out of a wading pool doesn't appear to fit in with championship curling; Neither perhaps does a mock wedding at Christ Church Cathedral with the groom last seen scurrying down the street in fast retreat; or a lassie playing the bagpipes in Beacon Hill Park. Of course, four girls curling with plastic rocks on the driveway in front of the legislative buildings with two MLAs makes sense; or does it?; Or who ever heard of Mayor Peter Pollen giving up his badge of office in exchange for a curling memento? It happened.

★ ★ ★

These aren't trade secrets. They are from the Jameson file of trickery, and hopefully soon will be assembled and seen across the country in a film depicting what life in Victoria is all about, and what the Lassie has done to people here.

Sure, it's silly, but smart too. Because what the gals are doing, and will be doing all summer is keeping their calling card "B.C.-Ing You in '74" in front of the public, in malls, at shows, and on floats at the Victoria Day and PNE parades.

It's their love affair and all they asked really at lunch was if there was anything more they could do to get the message across and in any way help to garland the bread that goes with success and a full house.

The answer was obvious. The event is in good hands.

But oh, yes, one final word of warning before summer.

Don't dare suggest that perhaps the gals may have been oversold on the prestige of the Lassie in compairson to the Brier.

"Didn't Vera Petzer (the 1972 ladies champ) defeat Orest Meleschuk, (the Canadian and world men's champion) in a playoff; and on national TV?" Lee will ask simply.

—Bill Halkett photo

Action in Game Between Reynolds (Striped Jerseys) and Victoria High

Last-Ditch Heroics Send Spartans, Bays to Semis

Last-ditch heroics sent two Victoria-area teams into today's semi-final matches of the provincial high school rugby tournament, but fortune frowned on Victoria High Titans in their bid in the dying seconds to avoid title elimination in Friday's preliminary matches.

Winners by a 20-9 count over Reynolds of Victoria in a contest in Group 3, the Titans went down to the wire against Princess Margaret, before dropping a 12-10 decision to the Fraser Valley squad when Tony Flynn barely missed on a last-second attempt for a drop goal.

Princess Margaret, which had to work hard for a 7-4 triumph over Reynolds, tangled with Claremont at 2:30 today in the semi-final round at Royal Athletic Park.

Claremont avoided disaster on the last play of regulation time and then needed two periods of overtime to grab 13-7 victory over Delta after gaining a win by default when the 100-Mile House team withdrew from Group 4.

Tom Elwell was the biggest Claremont hero, booting a penalty goal from a sharp angle as regulation time was running out to give the Spartans a 7-7 deadlock with Delta. Dave Newton produced the winning points with an overtime try and Elwell kicked the two-point conversion.

Oak Bay, making it into today's other championship semi-final at 1 p.m., against powerful Langley, came out on top in Group 1 in another down-to-the-wire thriller.

Trailing Centennial most of the way, the Bays erased a 6-3 deficit and snatched a 7-6 win when Brent Huggins went over for a try with a minute remaining.

Oak Bay also had a rugged battle in taking a 13-6 verdict over Rutland, which topped Centennial 15-12.

Langley, favored along with Claremont to reach the championship final tonight at 7 at Athletic Park, got 22 points from the kicking of Ed Bright in beating Kamloops 24-3 and clipping Cowichan 30-9 in Group 2.

Cowichan, Vic High, Rutland and Delta were in the consolation semi-finals at Macdonald Park today with the winners meeting in the consolation final at 4 p.m.

Friday's results:

LANGLEY (30) — Steve Tidball two tries, Bob Wolley two tries, Ed Bright three conversions, Bill Foster try, Kirk Hunt try; COWICHAN (0).

LANGLEY (24) — Ed Bright four penalties, two conversions, Wilf Myrem try, Rich Barrichello try; KAMLOOPS (3) — John Milbeus penalty.

COWICHAN (16) — Sam Bob two penalties, conversion, Rob Hutchins try, Peter Marsden try; KAMLOOPS (6) — John Milbeus try, conversion.

PRINCESS MARGARET (7) — Gary Metz try, penalty; REYNOLDS (4) — Barry Scroggs try.

PRINCESS MARGARET (12) — Gary Metz two penalties, conversion, Rod Duncin try; VICTORIA HIGH (10) — Ron Songhurst try, Ed Chew penalty, Tony Flynn.

VICTORIA HIGH (20) — Tony Flynn try, two conversions, Bernie Crumpe two tries, Tom Gardner try; REYNOLDS (9) — Bill Biecher try, penalty, conversion.

OAK BAY (13) — Cary King try, Kim Slater try, Dave Kirzinger penalty, Brent Huggins conversion; RUTLAND (6) — Roger Pires two penalties.

RUTLAND (15) — Roger Pires five penalties; CENTENNIAL (12) — Mike Richter two tries, Ted Hunter try.

OAK BAY (7) — Brent Huggins try, penalty; CENTENNIAL (6) — Tony Christie try, conversion.

CLAREMONT (13) Tom Elwell penalty, conversion, Sandy McHattie try, Dave Newton try; DELTA (7) — Dave Faverholf try, Scott Johnson penalty.

Rapid Mile

DETROIT (AP) — Jim Ryun ran professional track's first sub-four minute mile and won his first event as a pro with a time of three minutes, 59.8 seconds at the International Track Associatiin's seventh meeting before a crowd of only 5135 fans Friday.

Six Entered At Kamloops

Vancouver Island will be represented by six teams — Victoria Evening Optimists, Saanich Haida Braves, Esquimalt Fuller Lake Flyers, Port Alberni and Comox — in the eight-day second annual Kamloops international bantam hockey tournament starting April 20.

The 32-team tourney includes two teams from Finland, Helsinki and Tampere, as well as a squad from Walla Walla, Washington.

Slump-Plagued Beard Happier

PENSACOLA, Fla. (AP) — Homero Blancas had the lead but his friend and sometime room-mate Frank Beard had what could be a new lease on his golfing life going into today's third round of the $150,000 Monsanto Open.

"That's better," the veteran Beard breathed with obvious relief after storming into second place with a five-under-par 66 in Friday's second round. It was the best effort of the bright, sunny day.

The 33-year-old Beard, now in his 12th season on the pro tour, suffered through his poorest year in more than a decade in 1972 and has been trying to fight his way out of a nagging slump.

FRUSTRATING YEAR

"It's been very frustrating," Beard said. "I've played better than I thought I was capable for the last six months.

"But I've putted very badly. I'd three-putt for bogeys, miss putts for par—just putted very badly."

Beard, long noted as one of the outstanding putters on the tour, got that portion of his game back under control Friday as he one-putted 10 times and posted a 36-hole total of 133.

That was two back of the swarthy, easy-going Blancas. Happy Homer improved his first-round lead to two strokes with a 69—despite a shaky finish—for 136, six under par for two trips over the 6,679-yard Pensacola Country Club course.

Australian Bruce Crampton, veteran Doug Sanders, former PGA titleholder Al Geiberger and Bob Wynn followed Beard at 140.

At 140 were George Knudson, of Toronto, New Zealand lefty Bob Charles, Andy North, Steve Melnyk, Jim Barber and Miller Barber, no relation.

Ben Kern of Toronto also matched Knudson's second-round 70 leaving him in a group of 10 at 141, five strokes behind Blancas. Wilf Homenuik of Winnipeg missed the cut by two strokes when he skied to a 78 for a 36-hole total of 149.

★ ★ ★

Homero Blancas	67-69—136
Frank Beard	72-66—138
Doug Sanders	68-71—139
Al Geiberger	70-69—139
Bob Wynn	69-70—139
Bruce Crampton	70-69—139
Bob Charles	69-71—140
George Knudson	70-70—140
Steve Melnyk	72-68—140
Jim Barber	70-70—140
Andy North	72-68—140
Bob Lunn	73-68—141
Lou Graham	71-70—141
J. C. Snead	71-70—141
Chuck Courtney	69-72—141
Hubert Green	71-70—141
Ben Kern	71-70—141
Tim Collins	72-69—141
Dwight Nevil	71-70—141
Mac McLendon	73-68—141
Jim Weichers	72-69—141

ST. ANDREW'S PLAY MOLSONS ON SUNDAY

Victoria Gorge Molsons won't get much opportunity to rest following today's Pacific Coast Soccer League encounter with Paul's Taylors in Vancouver.

On Sunday, Gorge is scheduled to face Vancouver St. Andrew's in a third-round Province Cup match at 2 p.m. in Central Park.

Both teams are unbeaten thus far in the knockout competition for the B.C. championship.

Island Talent Invited To Basketball Trials

Six Vancouver Island players were among the 18 from throughout B.C. accepting invitations to attend a regional tryout camp for potential members of the Canadian basketball team.

John Olsen of Victoria, the provincial basketball coach, announced Friday that plans for the three-day camp, starting May 3 at Vancouver City College, have been finalized.

Chris Trumpy and Grant Boland, standouts with the B.C. high school champion Oak Bay Bays, Dave Morgan and Duff McCaghey were the Victoria players selected to attend the tryout.

Scott Littlejohn of Nanaimo High School and another Hub City player, Rick Kazanowski of Simon Fraser University, were also invited.

Workouts will be held twice daily under the guidance of Olsen and assistant coaches Dunc McCallum of Vancouver City College and John Kootnekoff, head coach of Simon Fraser University.

National team coach Jack Donohue will also attend the camp to select the players he would like to invite to the national camp, at a site and date yet to be determined.

The Vancouver camp will be one of seven being held across Canada to select national team prospects.

As part of an extensive program geared to preparations for the 1976 Olympic Games in Montreal, the national team will be touring Cuba, Czechoslovakia, Russia, Italy and Spain this year.

Former national team members will be invited directly to the national camp where approximately 40 players will be vying for berths.

Other B.C. players to attend the regional tryout are Jan Bohn, Blake Iverson, Stan Callegair and Randy Allan of Vancouver, John Buis, Dave Scott and Dave Coutu of Delta; Mike Ferguson of Hope; Ken Stacey of Surrey; Al Neuman of Clearbrook; Jim Ciccone of Prince Rupert and Gordon Darby of North Vancouver.

sports

DOUG PEDEN - EDITOR

Sharks Bow In Overtime

By The Canadian Press

Los Angeles Sharks, who held a big advantage over Houston Aeros in the World Hockey Association's inaugural season, are having a hard time exerting the same influence in the playoffs.

The Sharks, who had six wins against three losses and a tie with Houston during the season, had a chance to take a two-game lead in their best-of-seven quarter-final playoff but let it slip away Friday night.

The Aeros forced an overtime period and then got the winning goal from Murray Hall to tie the series at two wins each.

The fifth game in the series is set for Houston Sunday and a sixth at Los Angeles Tuesday.

Ottawa Nationals and Minnesota Fighting Saints do not enjoy the same fortune as the Aeros as they face elimination in their series against New England Whalers and Winnipeg Jets respectively.

The Nationals are down 3-1 going into tonight's fifth game against the Whalers in Boston while the Saints trail by the same margin going into their fifth game in Winnipeg Sunday.

At Los Angeles Friday, the Aeros opened the scoring with a goal by Larry Lund who fired a backhander off the skate of Sharks' goalie Russ Gillow early in the second period.

The Sharks tied the score later in the second period on Ted McCaskill's goal and took the lead when Fred Speck beat Houston goalie Wayne Rutledge from close range early in the third period.

Paul Popell's power play goal at 6:33 of the third period tied the score and forced the overtime.

Hall's winning goal came just three minutes and 38 seconds into overtime. He scored unassisted after picking up a loose puck in front of the Sharks goal.

The Sharks outshot the Aeros 37-21 in the three regulation periods but Houston took the play into the Los Angeles zone in overtime and had a 3-1 shots advantage.

Favored Milwaukee Bounced by Warriors

By The Associated Press

The home court advantage is one of basketball's intangibles, but the Los Angeles-Chicago series is tangible evidence of its importance. All six games have gone to the home team.

Friday night in Chicago was no exception as the Bulls proved inhospitable once more. They defeated the Lakers 101-93, forcing the seventh game in Los Angeles Sunday night.

In the other NBA action, Boston Celtics stopped Atlanta Hawks 121-103 wrapping up that series 4-2 while Golden State Warriors also eliminated Milwaukee Bucks in six games, winning the final 100-86.

Guards Norm Van Lier and Jerry Sloan combined for 53 points to lead Chicago after Chet Walker was slowed by a knee injury and Bob Love managed only five points.

Sloan was shifted to forward after Walker's injury and responded with a game-high 27 points. Walker returned to the game late in the third period and finished with 16.

In Atlanta, the Celtics polished off the Hawks with a 25-2 burst in the final quarter.

Jo Jo White paced the Celtic attack with 33 points while Dave Cowens contributed 27 and John Havlicek had 24.

Lou Hudson accounted for 35 of Atlanta's points, 29 in the first half.

Boston now meets New York Knicks in a rematch of last year's semi-final series which the Knicks won. Opening game is Sunday afternoon in Boston.

The Golden State Warriors advanced into the semi-finals by shocking favored Milwaukee 4-2.

Jim Barnett scored 26 points to pace Golden State who were able to defeat the Bucks only once in six tries during the regular season.

Wings Fire Wilson

DETROIT (AP) — Detroit Red Wings, who narrowly missed qualifying for the Stanley Cup playoffs for the second year in a row, fired coach John Wilson Friday.

General-manager Ned Harkness said Detroit's disappointing fifth-place finish in the National Hockey League's East Division "played a large part in the decision" not to retain Wilson.

Wilson's job was in question after Detroit finished two points behind fourth-place Buffalo Sabres in the NHL East. Harkness said at the end of the season Wilson's job was open for evaluation.

The Red Wings virtually duplicated their finish of 1971, when Wilson brought them home just behind the fourth-place Toronto Maple Leafs. Most observers predicted at least a playoff spot for the Wings this season, but it took most of the year for them to move into a challenging position behind the Sabres.

Wilson, a former Red Wing player, took over the team Nov. 1, 1971, replacing Doug Barkley. Prior to coaching the Red Wings, Wilson served as interim coach of Los Angeles Kings for part of the 1969-70 season.

Harkness said the search for a new coach would begin immediately.

Wilson was the fifth Red Wing coach since 1968, preceded by Bill Gadsby, Sid Abel, Harkness and Barkley. Abel also served as coach from 1958-1968.

Wilson played 11 years in the NHL for four clubs and had a string of 580 regular-season games without an injury. The record is 630 set by Andy Hebenton during nine complete 70-game seasons with New York Rangers and Boston Bruins.

SUNDAY IS RACE DAY!

★ Super Stocks!
★ Claimers!

Time Trials 1 p.m.
Race Action 2 p.m.
Adults $2.50
Students, O.A.P. $1.75
Children, 6-12, 50c

WESTERN SPEEDWAY

SPEED WHERE IT BELONGS V.I.T.R.A.

Soviet Squad Reigns Again

MOSCOW (CP) — The Soviet Union recaptured the world hockey championship Friday with a 4-2 win over defending champion Czechoslovakia.

Sweden, which defeated Finland, 2-1, earlier in the day, was assured of a second-place finish by the Czechoslovak loss. The Swedes can't catch the Russians even if they beat the new champions in Sunday's final game.

The Russians held the title for nine years until they lost it in Prague to the Czechs last year.

The Soviets opened the scoring at 6:02 of the first period on a goal by Alexander Yakushev.

The Czechs came back four minutes later to tie on a shot by Jiri Hilik.

The Soviets went ahead to stay near the end of the first period when Alexander Gusev's powerful shot was tipped in by Boris Mikhailov, who scored his second goal in the second period on a pass from Valery Kharlamov.

Vaclav Nedomansky closed the gap to 3-2, but it wasn't enough.

The Soviets picked up their final goal when the Czechs were shorthanded. Posted by the left side of the goal unguarded, Kharlamov punched in a long pass by Gusev.

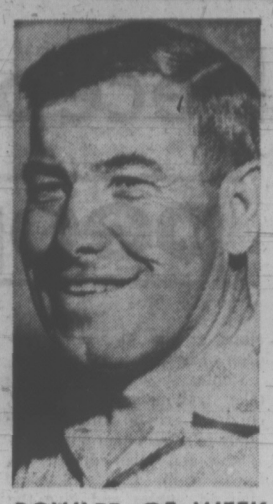

BOWLER OF WEEK

Solid start carried Geoff Worrall to 384-240-316 — 940 series and 25th week's honors as Times "Bowler-of-the-Week" in men's fivepin competition. Worrall rolled big series in Legion League at Sidney.

Majors Easier Than School

By The Associated Press

Only last year, Larry Christenson was in high school. Today, he's giving pitching lessons in the big leagues.

"It's easier up here," said the 19-year-old right-hander after he made his major league debut with a five-hitter as Philadelphia Phillies beat New York Mets 7-1 Friday night.

Christenson had a shutout going but lost it with a two-out wild pitch in the ninth.

Christenson, the youngest pitcher in the National League, had plenty of support at bat and in the field—maybe that's why he thought it was easier pitching in the big league than at Marysville high school in Washington.

"They really did it," said the 6-foot-4, blond. "They gave me confidence because I had those runs. And they made some nice double plays and some great catches in the outfield."

In Friday's other National League games, St. Louis Cardinals beat Chicago Cubs 6-3, San Diego Padres beat Houston Astros 5-4, San Francisco Giants stopped Cincinnati Reds 5-4 and Los Angeles Dodgers beat Atlanta Braves 6-3.

The Phillies made life easy for Christenson with a run off Jon Matlack in the first inning, two in the fourth and Deron Johnson's three-run homer in the fifth.

When in tight spots, the rookie pitched like a veteran.

In the third inning he issued a walk and gave up a single with two out. But he ended the threat by getting Felix Millan on a bouncer. In the eighth, Bud Harrelson singled and Millan walked with one out before Christenson worked out of that spot by getting the next two batters on bouncers.

Ted Sizemore's double snapped a 2-2 tie in the seventh inning and helped St Louis to its victory over Chicago. The Cards, who scored four runs in the decisive inning, won their first game of the season following five defeats.

Bill Buckner hit his first home run of the season and singled twice to lead Los Angeles over Atlanta.

Oakland Athletics should have known it wasn't going to be their day. After all, the Twins were opening their 13th season in Minnesota, manager Frank Quilici's 13th season in professional baseball, Oakland pitcher John (Blue Moon) Odom wears uniform No. 13 and it was Friday the 13th.

The only trouble is that almost every day has been Friday the 13th for the world champion Athletics in the young 1973 campaign and this one was no exception as the Twins made it four in a row over Oakland by an 8-4 score.

The setback, their fifth in six games, dropped the Athletics deeper into the American League West Cellar, 3½ games behind Kansas City Royals who trimmed Chicago White Sox 12-5.

Elsewhere, Milwaukee Brewers blanked Baltimore Orioles 2-0 as Bill Parsons and Jerry Bell combined to pitch a one-hitter, Detroit Tigers edged Cleveland Indians 4-3 and Texas Rangers defeated California Angels 4-2.

Minnesota greeted Odom with four runs in the first inning and Larry Hisle and Bob Darwin tagged Paul Lindblad for second-inning homers in the Twins' rout.

"We just like to beat Oakland," said Quilici.

LONDON BOXING CLUB
SR. "C"
LACROSSE TEAM
PRACTICE
SUNDAY, 9 A.M.
TOPAZ PARK

BASEBALL SCORES

NATIONAL LEAGUE

West Division

	W	L	Pct.	GBL
San Francisco	7	1	.875	
Cincinnati	4	3	.571	2½
Houston	4	4	.500	3
Atlanta	3	4	.429	3½
San Diego	3	5	.375	4
Los Angeles	2	6	.250	5

East Division

	W	L	Pct.	GBL
Pittsburgh	4	0	1.000	
New York	4	1	.800	½
Chicago	2	3	.400	2½
Montreal	2	3	.400	2½
Philadelphia	2	3	.400	2½
St. Louis	1	5	.167	4

New York 000 000 001— 1 5 2
Philadelphia 100 230 01x— 7 11 0
Matlack 1-1, Stone (5), Sadecki (6), McGraw (8) and Dyer; Christiansen 1-0 and Boone. Home run: Philadelphia — Johnson (1st).

Chicago 000 010 101— 3 8 2
St. Louis 001 100 40x— 6 13 1
Paspas 0-1, Locker (8) and Hundley; Wise 1-0, Segui (9) and Simmons. Home run: St. Louis — Cruz (2nd).

Houston 002 010 100— 4 8 0
San Diego 100 000 004— 5 6 1
Wilson 0-1, Gladding (9) and Edwards; Arlin, Ross 1-0 (9) and Kendall. Home runs: Houston — Wynn (6th), Watson (1st), Cedeno (2nd).

Atlanta 002 000 010— 3 10 2
Los Angeles 000 510 00x— 6 7 1
Reed 0-1, Niekro (4), Hoerner (7), Upshaw (8) and Oates; John 2-0, Brewer (8) and Ferguson. Home run: Los Angeles — Buckner (1st).

Cincinnati 000 000 220— 4 9 1
San Fran 000 100 13x— 5 11 0
Grimsley, Hall 0-1 (8), Borbon (8) and Bench; Bryant, Sosa 2-0 (8), McDowell (9) and Rader, Sadek (8). Home run: Cincinnati — Scheinblum (1st), Perez (2nd); San Francisco — Speier (2nd).

AMERICAN LEAGUE

Eastern Division

	W	L	Pct.	GBL
Boston	3	0	1.000	
Baltimore	4	1	.800	1
Detroit	2	3	.400	2
Milwaukee	1	2	.333	2
Cleveland	2	4	.333	2½
New York	2	4	.333	2½

Western Division

	W	L	Pct.	GBL
Kansas City	5	2	.714	
Minnesota	4	2	.667	½
California	3	3	.500	1½
Chicago	2	2	.500	2
Texas	2	3	.400	2
Oakland	1	5	.167	3½

California 000 000 020— 2 8 2
Texas 100 300 00x— 4 4 0
Wright 0-2 and Kusnyer; Paul 1-0, Foucault (8) and Billings.

Cleveland 001 002 000— 3 9 3
Detroit 001 011 10x— 4 7 0
Strom, Farmer 0-1 (7) Kilkenny (7), Johnson (7) and Duncan; Coleman 2-0 and Freehan.

Oakland 000 202 000— 4 8 1
Minnesota 431 000 00x— 8 11 1
Odom 0-2, Linblad (1), Pina (3), Knowles (6) and Fosse; Kaat 2-0, Corbin (7) and Roof. Home runs: Oakland — Jackson (2nd), Bando (2nd); Minnesota — Hisle (3), Darwin (1).

Baltimore 000 000 000— 0 1 1
Milwaukee 001 010 00x— 2 3 0
Cuellar 0-1 and Williams, Hendrricks (8); Parsons 1-0, Bell (8) and Rodriguez. Home runs: Milwaukee — Garcia (2nd), Brown (1st).

Kansas City 202 301 012—12 17 1
Chicago 120 000 011— 5 11 0
Drago 2-0, Dal Canton (7) and Taylor; Fisher 0-1, Gossage (3), Stone (4), Johnson (8) and Herrman. Home run: Kansas City — Otis (2nd).

PACIFIC COAST LEAGUE

Albuquerque 8, Salt Lake 1
Spokane 6, Eugene 3
Phoenix 8, Tucson 6

SPORTS MENU

SUNDAY

CAR RACING

1 p.m. — Time trials for superstock and claimer program, Western Speedway.

RUGBY

2:30 p.m. — Victoria Union, first division, UVic Norsemen vs. Castaways, Carnarvon Park.

11 a.m. — Exhibition, Oak Bay Wanderers (Victoria Union, first division) vs. Willamette University (Salem, Oregon), Windsor Park.

SOCCER

2 p.m. — Third-round Province Cup match, Victoria Gorge Moisons vs. Vancouver St. Andrews, Central Park.

2:15 — Vancouver Island League playoff final, Oak Bay vs. UVic Vikings, Royal Athletic Park.

2:15 p.m. — District League, first division playoff final, London Boxing Club vs. Victoria West, Heywood Avenue Park.

2:15 p.m. — District League, second division playoff final, Saanich Braves vs. Labatts, Topaz Park.

2:15 p.m. — District League, third division playoff final, Longhorns vs. Royal Roads, Blanshard Field.

BICYCLE RACING

10 a.m. — Victoria Wheelers' road race, Centennial Park (Saanich).

FOOTBALL

11 a.m. and 1 p.m. — Vancouver Island Bantam League; Saanich Hornets vs. Oak Bay Marauders, Saanich Chargers vs. Oak Bay Crusaders; Braefoot Park.

GARY PLAYER'S GOLF CLASS:

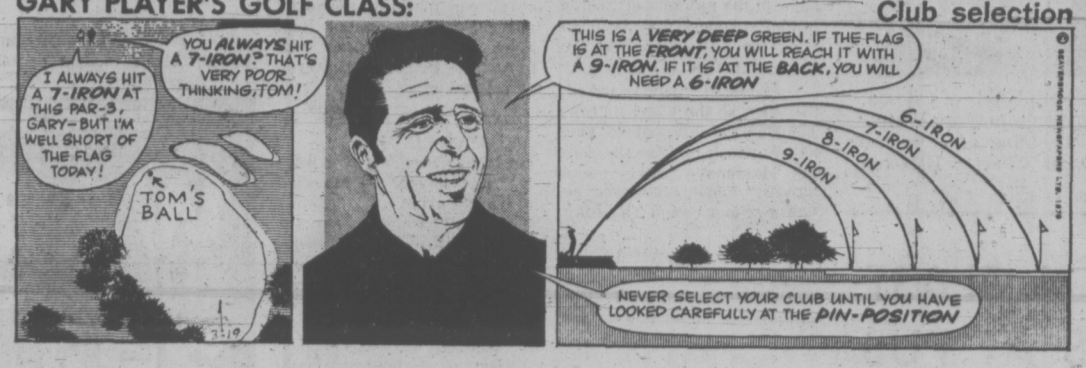

Gorge Amateurs Tackle Pros

Chores confronting the professionals in the Vancouver Island Open golf tournament become more difficult when they are matched against each other.

Only five pros qualified for match-play in the 23rd annual tournament, and their ranks are guaranteed to be reduced because Dick Silverberg of Glen Meadows and Bill Wakeham of Cowichan happen to be paired off for the first round.

The head-butting that is match play starts Sunday at Gorge Vale. Handicap matches start the day's action at 8 a.m. with championship contenders scheduled to start teeing off at 9:04.

Wakeham, meeting Silverberg in what looms as one of Sunday's feature matches, is conscious of the odds that confront amateurs as opposed to professionals.

Wakeham was the last amateur to win the Island Open with a victory in 1963. He was the first junior, back in 1959, to win the title and recorded his third success as a pro in 1971.

Earl Davies of Gorge Vale, the 1970 champion; Al Zimmerman of Glen Meadows, last year's losing finalist, and Uplands' Don Billsborough are the other pros who qualified last Sunday.

All three meet Gorge Vale amateurs. Davies faces Jeff Jones, Zimmerman goes against Warren Cameron and Billsborough is matched against Grant Milliken.

There are some interesting matchups among the 24 other amateurs involved.

Medallist Rick Kent's first test will be against Oak Bay veteran Bill Thompson; the draw wouldn't allow Glen Meadows clubmates Marty Richards and Brian Sluggett to wait beyond the first round; City Amateur champion Bob Hunt of Uplands plays Alastair Fulton of the Gorge, and southpaw Hal Jacobsen meets Al MacLeod in a meeting of former finalists.

Kazmierski Holds Two-Stroke Lead

PALM SPRINGS, Calif. (AP) — Joyce Kazmierski, a non-winner on the women's pro golf tour, shot a four-under-par 68 on a blustery Friday for a two-stroke lead after two rounds of the $154,000 Winner's Circle golf tournament.

Winds gusted to more than 30 miles an hour, whipping desert sand over the 6339-yard Mission Hills Country Club course in this richest of Ladies Professional Golf Association events.

Miss Kazmierski, at 140 for 36 holes after a par 72 Thursday, led Betty Burfeindt, who had a second-round 73.

One stroke further back at 143 were Carol Mann and Marlene Hagge, who each shot 71.

Sandra Post Elliot of Oakville, Ont., fired a 77 after an opening-round 72 to drop nine strokes off the pace. Jocelyn Bourassa of Shawnigan, Que., had a 79 for a 36-hole total of 153.

FRIDAY 13 LUCKY DAY FOR JEAN

Jean Olson may not regard Friday the 13th as an "unlucky" day from now on.

Playing a match with Mildred Snell, Mrs. Olson scored a hole-in-one at Victoria Golf Club on Friday. She sank her tee shot on the 146-yard, par-three second.

OAK BAY
CRICKET CLUB
Net Practice Commences
Thurs., April 19
6:30 p.m.
WINDSOR PARK
NEW MEMBERS WELCOME

golf
SPRING CLASSES
MONDAY
Afternoon 1 - 2, 2 - 3
Evening 7 - 8, 8 - 9
WEDNESDAY
Morning 10 - 11, 11 - 12
Evening 7 - 8, 8 - 9
THURSDAY
Afternoon 1 - 2, 2 - 3
Evening 7 - 8, 8 - 9
$20 for 8 One-Hour Sessions
FOR INFORMATION
PHONE 479-5432
Douglas Golfland
770 Vanalman, off Douglas

Oil Kings Need Two, And Blades But One

By The Canadian Press

Saskatoon Blades moved to within one game of winning their Western Canada Hockey League semi-final series Friday night with a convincing 6-2 victory over the Bombers at Flin Flon. Saskatoon now leads the best-of-seven series 3-0.

And in Edmonton, the Oil Kings were led by Captain John Rogers to a 4-2 victory over Medicine Hat Tigers and a 2-0 lead in that best-of-seven semifinal.

At Flin Flon, 2,000 fans watched Saskatoon's Byron Jackson open the scoring at the 22-second mark and then assist on a goal by Bob Bourne. Ron Andruff scored for Flin Flon at the 7:34 mark to give Blades a 2-1 edge.

Don McLeod, George Pesut and Bourne, with his second goal, scored early in the second before Ray Maluta replied for Flin Flon.

Russ Walker scored the only goal in the third period for Saskatoon during a scramble in front of the net at 4:46.

Edmonton was outplayed by Medicine Hat throughout the game watched by 5,064 fans. Tigers outshot Edmonton in each period to hold a 39-19 edge in shots on goal at the final whistle.

However, Larry Hendrick was sensational in the Edmonton net and Rogers took up the slack left by injured, high-scoring Darcy Rota. Rogers scored two unanswered goals in the third period.

Brad Gassoff, who got the game's first goal in the opening period, and rookie Ryan Wecker, were the Medicine Hat marksmen.

Rogers scored his first goal 29 seconds into the final period converting a goalmouth pass while Oil Kings played with a two-man advantage. Midway in the period, Medicine Hat goalie Jerry Thomas made an initial save on Rogers but couldn't handle Rogers rebound. Other Edmonton goals were scored by Fred Comrie and Don Eastcott.

There were 12 minor penalties in the game, eight to Tigers. Included was a bench minor to Medicine Hat. Tigers also had a five-minute penalty assessed against Tom Lysiak when he drew blood from Comrie at the end of the second period.

The major and bench penalty both were being served when Rogers scored the winning goal.

Both series resume Sunday.

HOCKEY TRAIL

WESTERN LEAGUE

Denver 2 Salt Lake City 1.
(Best-of-seven semi-final series tied, 1-1).

AMERICAN LEAGUE

Boston 5, Rochester 4.
(Boston leads best-of-seven quarter-final series, 3-2.)

CENTENNIAL CUP

St. Jerome 3, Moncton 1.
(St. Jerome leads best-of-seven Eastern semi-final series, 3-1.)
Chatham 4, Pembroke 3.
(Pembroke leads best-of-seven Eastern semi-final series, 2-1.)
Portage La Prairie 7, Humboldt 4.
(Portage La Prairie leads best-of-seven Western semi-final series, 2-1.)
Penticton 5, Calgary 3 (Best-of-seven Western semi-final tied 1-1).

CENTRAL LEAGUE

Omaha 4, Fort Worth 3.
(Omaha leads best-of-seven final series, 3-0)

ONTARIO JUNIOR

London 4, Peterborough 2.
(Best-of-eight-point semi-final series tied at 4-4.)

VICTORIA FLYING CLUB
Cessna
PILOT CENTER
656-2833
Discover Flying
$5.00

SCUBA DIVING
Expert Instruction
COURSE STARTS
APRIL 24th
For complete information call
478-3522 Anytime
CENTENNIAL POOL
1767 Island Highway

FRANK WHITE'S
SCUBA SHOP
832 FISGARD
TAILOR-MADE IN CANADA FOR CANADIAN WATERS
WHITE'S WATER WEAR
Western Canada's first dive shop is expanding again.
WATCH FOR GRAND OPENING SPECIALS ON NEW AND BETTER DIVING EQUIPMENT.
NATIONALLY CERTIFIED COURSE
STARTS APRIL 25
Serving the Diving Public Since 1947

A FUN MACHINE AT A NO-NONSENSE PRICE!
For the young at heart, here's a great new Honda . . . the CD175-T4 . . . a rugged, light sports-tourer with firecracker get-up-and-go! Totally new styling, with Honda's famous 4-stroke, smoke-free engine and, we believe, the best warranties in the business! It's beautifully packaged at an amazingly affordable price. And, remember, when you buy Honda, there's nearby parts and service wherever you go! See it at your Honda dealer, now!
CD 175
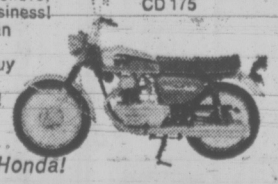
Yes! You can handle a Honda!
HONDA
DISTRIBUTED BY: CLARKE SIMPKINS HONDA
760 Alderbridge Way, Richmond, B.C. H3—2A

THE ENGINE REBUILDERS
IF WE CAN'T GUARANTEE IT, WE WON'T FIX IT
A COMPLETE ENGINE JOB
Here's what we do to engine:
- New Piston Rings.
- Grind Valves.
- New Oil and Filter.
- Steam Clean Engine.
- New Gaskets.
- Check Main Bearings.
- New Points and Condenser.
- Tune and Road Test Car.
FULL PRICE ONLY 199.50 6 cyl.
Parts and Labor
'60 to '70 Canadian Cars
4-Cyl. Models Slightly Less
V8's Slightly More
EASY TERMS
KEN WILLIAMS, Manager
FREDERICK MOTORS LTD.
NOW AT 616 QUEENS AVE. • 383-6632

World of Pleasure
3388 Douglas St. 386-8424

It's About Time!

. . . Five-Thirty time!
Schenley's famous Rye is back in B.C.
Let's celebrate!
See you at Five-Thirty.
Canadian Schenley Distilleries Ltd.
Celebrating the 20th Anniversary of the Canadian Schenley Football Awards.

PEARLS OF DELIGHT: Elizabeth Kabis of Odessa, Del., is enthralled as Washington's mayor, Walter Washington, presents her with string of Japanese pearls after she was crowned Cherry Blossom Queen Friday.

Nixon Deception Charged

people

WASHINGTON — Democratic Sen. **Hubert H. Humphrey** charged Friday that **President Nixon** is practising deliberate public "deception" and misrepresentation on federl budget figures in order to justify killing programs he doesn't like and to shift blame for inflation to the Democrats.

Humphreys accusation, the harshest charge yet made against the president in the battle over federal spending policies, was based on a 20-page analysis of administration budget cuts prepared by the staff of the congressional joint economic committee, where Humphrey heads the consumer economics subcommittee.

NEW ORLEANS — When opera diva **Carol Neblett** takes off her clothes again tonight in the name of art, some miffed strippers may be picketing the performance in the name of justice.

They can't dance naked, they say, so the blond soprano shouldn't be allowed to sing naked, which is what she does in Massenet's 1894 opera "Thais," which premiered before a sellout crowd Thursday night.

At the end of Act I, Miss Neblett, playing the defiant Thais who is converted by a flesh-hating Christian monk who loses his own soul in the process of saving hers, tries to corrupt her savior by offering him herself. She takes off all her clothes, to cries of "bravo! Bravo!" from the audience.

NEWPORT, Tenn. — The Holiness Church of God in Jesus' Name last week added the drinking of strychnine poison to its test of faith — which already include the handling of snakes. Two people died. Now it plans another test, fire. "We are going to test our faith with fire," said **Rev. Liston Pack**, whose brother **Buford** was one of the strychnine victims.

MONTREAL — There may be a relationship between television drug advertisements and drug abuse by adolescents, the chairman of the Mayor's Drug council for Boston said Friday.

"Doctors must assume there is a link between the promotion of legitimate drugs and drug abuse and misuse," **Dr. David Lewis** told pediatricians at the Montreal Children's Hospital.

Studies show that if parents take tranquilizers regularly, children are 10 times more likely to experiment with marijuana and other drugs, Dr. Lewis said. Children could sing ad jingles and give the lines for them word for word.

DENVER — A member of the Colorado House of Representatives wants to sell marijuana in licensed liquor stores and give the money raised to elderly people. "Whether you approve of marijuana or not, and I happen to disapprove of it, it should be put into law as a revenue measure as we do alcohol," said State Rep. **Mike Strang**, a former captain of the Princeton University polo team.

ROSEVILLE, Mich. — "I can take sleep or I can leave it," said 18-year-old **Marshall Maynor**, about to begin a wide-eyed assault Sunday on the world's record for sleeplessness. The Guiness Book of Records lists the record for remaining awake as 11 days 18 hours and 15 minutes, set in 1968 by Bertha Van Der Merwe of Capetown, South Africa.

BALTIMORE — An eighth grade science teacher is challenging in federal court his removal from the classroom after publicly admitting he is a homosexual. **Joseph Acanfora III**, 22, sought to have the Montgomery County, Md. school board reinstate him in his teaching post. The appeal charges that his civil rights were violated when the board transferred him from his teacher's position to an administrative post in the central office.

OAK PARK, Ill. — But when he got there, the boxes were bare. Seeking a particular model shoe, **William Crowe** went to the shelves of his shoe store Friday, only to find the box empty. He started looking and found 244 others with the shoes missing. Police said thieves apparently took an estimated $6,500 worth of shoes, then replaced the empty boxes.

LOS ANGELES — **Arthur Freed**, who produced dozens of movie musicals during the 1930s and 40s and wrote such hit songs as "Temptation" and "You Are My Lucky Star," is dead at the age of 78. Freed, whose pictures included "American in Paris," "Gigi," and "Easter Parade," died of a heart attack at UCLA Medical Centre.

CHICAGO — A Beirut correspondent for the Chicago Daily News was captured and questioned for three hours by armed Arab commandos because she apparently was believed to be a mysterious "blonde woman" who led the Israelis on one of their attacks. **Georgie Ann Geyer** wrote in Friday's editions that she was tricked into going to a guerrilla headquarters on the outskirts of Beirut Thursday where they "hurled" questions at her for several hours.

HOME WAS A BLAST BUT HE WAS AT PUB

SOUTHOE, England (AP) — Reg Darnell, a pensioner, got a shock Friday — he may be living on a pile of Second World War bombs.

The first indication he may be sitting on top of a powderkeg came Thursday when two explosions rocked his home. He was in the village pub at the time.

Officials believe the house, built after the war could have been constructed on the spot where a load of German anti-personnel bombs was dropped more than 30 years ago.

Police suspect vibrations from trucks rumbling along a road outside the house may have detonated a couple of the charges.

"It's exciting really," Darnell said. "It's like what disc jockey blokes say on the radio when they play those old records — you know, 'A blast from the past,' "

'Topless Radio' Fined $2,000

WASHINGTON (AP) — The U.S. Federal Communications Commission (FCC) has cracked down for the first time on what it calls "topless radio" programs. It says it would welcome a court test of its power to do so.

The commission, by a 5-to-1 vote Friday, imposed a $2,000 fine on Sonderling Broadcasting Corp., owner of WGLD-FM in Oak Park, Ill., for Femme Forum, in which the announcer discusses mainly sexual items with listeners who phone in.

Sonderling, with headquarters in New York, has 30 days in which to pay the fine or appeal. Officials could not be reached for comment immediately.

The FCC has been flooded in recent months with protests from cities where sex-talk shows are broadcast, and has said it has been looking for a case that it could take to court. The commission wants a clear definition of the distinction between a law prohibiting it from censoring programs and another law giving it authority to fine stations for obscene broadcasts.

Femme Forum is broadcast on WGLD-FM from 10 a.m. to 3 p.m. Monday through Friday, but the FCC specified only two programs, one Feb. 21 and another Feb. 23 in its complaint.

The FCC said the Feb. 21 program dealt with the topic, "How do You Keep Your Sex Life Alive?" During both it and the second program, the FCC said, callers discussed oral sex with the moderator, Morgan Moore.

Most of the complaints about sex talk shows cite the possibility that children may hear them.

Escorted Coach Tour by Traveleers
★ Western Canada
★ RCMP Centennial, Regina
★ 5-day Lake Winnipeg Cruise
August 12 to 31 from $545 up—8 seats left.
WILLIS TRAVEL 578 Yates 385-4312

JULY 5-14-1973
CALGARY STAMPEDE
THE YEAR TO SEE IT!
The 1973 Stampede Salute to the 100th Anniversary of the RCMP combines the spine-tingling excitements of the Greatest Outdoor Show On Earth with the scarlet-and-gold pageantry of a page from history.
See:
World Champion Cowboys In Hard-Riding Action
The Thunderous Thrills Of The Chuckwagon Races
The Famous RCMP Musical Ride
The Brilliant Young Canadians Stage Show
. . . and Much, Much More!
Send for FREE Colored Brochure — your guide to the most fabulous Stampede ever.
CALGARY EXHIBITION & STAMPEDE
P.O. Box 1860, Calgary, Alberta T2P 2K8
VTC-4
Please send me the Free 1973 Stampede Brochure
NAME
ADDRESS
CITY
PROVINCE ZONE

Advance Booking Charter
with
WARDAIR
CANADA LTD.
384-7108
All new fare structure, plus the full schedule of departures via Boeing 707 and 747 International Jet Aircraft to London and Europe.
FOUR SEASONS TRAVEL
ENTERING OUR 8th YEAR REPRESENTING WARDAIR CANADA LTD. . . . EXCLUSIVELY
384-7108, 212 - 620 View Street, Victoria

TRAVELEYDEN TOURS LTD.
768 FORT STREET 388-4201
"YOUR CHOICE"
Eleven Cruise and Fly Holidays to the enchanting Islands of Hawaii. You choose the dates — May through December.
Included in Holiday Cost:
- Air Transportation
- Lei Greeting
- Cruise P&O Vancouver/Honolulu
- 5 to 9 Nights Hotel Accommodation
- Transfers
- Hotel Tax
- Services of New Horizon Holidays Representatives

IATA

WARDAIR
LIMITED SPACE STILL AVAILABLE
LONDON from $249
PRESTWICK from $249
AMSTERDAM from $282
FRANKFURT from $289
For Reservations Phone
386-2485
WARDAIR REQUEST COUPON
Please forward me your Official Flight List and Booking Form.
MR./MRS./MISS
ADDRESS
PHONE NO.
CHARTER FLIGHT CONSULTANTS, 641 Johnson St., Victoria, B.C.

HAWAII CRUISES
With P & O Lines
Cruise from Vancouver to the beautiful Hawaiian Islands where you will visit such Hawaiian ports as: Honolulu, Lahaina, Kona, Hilo (Orchid Port). Then returning back to Vancouver.
DEPARTURE DATES
May 21 (14 Days)
June 4 (17 Days)
June 21 (18 Days)
From as low as $440
IATA
BOOK NOW 382-3121
TRAVELWORLD
A FULL SERVICE TRAVEL AGENCY
BANK OF COMMERCE BUILDING
on View at Douglas Street

INTRODUCING SITMAR CRUISES TO WARM, SUNNY ALASKA.

The Alaskan brown bear is showing signs of stirring from his winter hibernation. Perhaps it's time you did the same. For now is

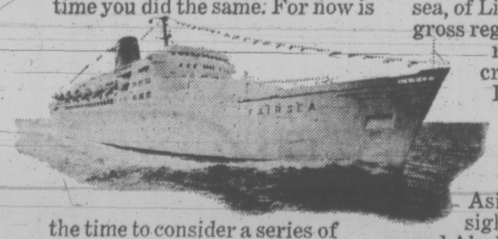

the time to consider a series of very special cruises from San Francisco to the last bastion of Western wilderness: Alaska.

PICK UP A LITTLE ITALIAN ON YOUR WAY TO ALASKA

There are a lot of ships, and a lot of cruises. Most are pretty much the same. So at Sitmar, we work very hard at being different, and looking at things from your point of view.

Our Italian crew was schooled and trained in the European tradition of fine service. That goes not only for head waiters and sommeliers, but also bus boys, deck stewards, and room stewards.

Picture yourself being cradled in the lap of luxury on a First Class cruise ship, the T.S.S. Fairsea, of Liberian registry. At 25,000 gross registered tons, it's just the right size for you, and a cruise through the Inland Passage.

PLENTY TO DO, NOTHING TO DO

Aside from the breathtaking sights you'll see in Canada and Alaska, the Fairsea offers some pretty breathtaking activities on its own. Six pubs, dancing in three different lounges, an all-night discotheque, a gymnasium and sauna.

Three swimming pools, with plenty of open deck space. Two card rooms, and even a library.

WHERE AND WHEN

The T.S.S. Fairsea sails round trip from San Francisco to Vancouver, Ketchikan, Juneau, Skagway and Glacier Bay (cruising only), Sitka, Port Hardy and Victoria on the following Friday evenings at 8 PM:
June 1
June 15
June 29
July 13
July 27
August 10
August 24

Ask your travel agent for our Alaskan brochure, complete with prices and everything else you'd like to know about us. Or send in the coupon below, and we'll answer by return mail.

Trident Cruises Dept. VCT
300-837 West Hastings Street
Vancouver 1, B.C., Canada
Phone (604) 687-6601
1-14-15
I think I just heard the call of the wild. Send your Alaskan brochure to:
Name
Address
City State Zip
My Travel Agent

SITMAR CRUISES
IT'S NOT JUST WHERE YOU GO. IT'S HOW YOU GET THERE.

New Hope for Adventurers

By HUMPHRY DAVY
Times Staff

The 11 new parks created by the B.C. government this week will give British Columbians an opportunity to explore unspoiled areas — each featuring outstanding examples of different types of landscapes.

The parks for the most part are in the northern half of B.C., where few parks have existed.

A major park has been established for the first time in the Queen Charlotte Islands.

Creation of so many parks at one time is a large undertaking, but government reports show the majority of the areas were proposed as parks years ago. They weren't initiated mainly because of feuding between the B.C. Forest Service and the parks branch.

Provincial parks were actually decreased in size and in some cases exploited by the forest industry.

Even with the new increases, provincial parks lands will represent less than 3.7 per cent of the area of British Columbia.

Statistics show that in 1972 more than 8 million visits were recorded at provincial parks compared with 600,000 20 years ago.

Basic campsites will be established in the new parks as soon as master plans are made. Meanwhile, the parks are accessible through various trails.

For Vancouver Islanders the most important park is at Cape Scott on the northwest tip of the island. It consists of 24,631 acres of land and 12,608 acres of foreshore, plus 40 miles of scenic ocean frontage, of which 14 miles are sandy beaches.

The part is expected to become as popular as Pacific Rim National Park which includes Long Beach and the West Coast Trail between Bamfield and Port Renfrew. It has lagoons, creeks and lakes.

The Queen Charlotte park is on the northeastern corner of Graham Island and has 60 miles of beaches and sand bluffs. It has been given the Haida Indian name — Naikoon.

This 174-acre park includes a plain with many small rivers and lakes. Fishing is excellent and clams are found in abundance.

St. Mary's Alpine Park (22,600 acres) is 25 miles from Kimberley in the southern reaches of the Purcell Mountains. Its geological formations are considered unique.

Most of the park is in a basin with mountainous ramparts rising on three sides to elevations of 8,000 feet. Mount St. Mary and Nowitka Mountain, two of the highest peaks, reach to 9,500 feet.

Top of the World Park (9,800 acres) is about 45 miles northeast of Kimberley.

Elk Lakes Park with an area of 21 square miles is in the Front Ranges of the Rocky Mountains, about 75 miles north of Fernie. Within this area are many lakes, glaciers and many species of wild animals, such as elk, mountain goat, sheep and marmot.

Mount Assiniboine Park is actually an addition. It has been increased from 12,894 to 83,600 acres.

It is on the B.C.-Alberta boundary adjacent to Banff National Park. For many years the federal government pressed the province to enlarge this park.

The addition is a wilderness and the recreational values of that area are ones that are associated with remoteness from civilization.

Carp Lake park which embraces a total of 50,280 acres, of which about 34,080 acres is land and 16,200 acres is water, will mainly attract boatmen and canoeists.

It is 60 miles northwest of Prince George and already well known to area residents.

Tatalatui Park is on the Tatlatui range of the Skeena Mountains, 275 miles northwest of Prince George. At present it is inaccessible except by air.

For sheer scenic wonders, the Kwadacha Wilderness Park, 110 miles southwest of Fort Nelson and straddling the Rocky Mountain Divide between the Kwadacha and Muskwa Rivers, is unsurpassed. Within the 414,000-acre area is the Lloyd George icefield, the largest north of the 54th parallel, plus lakes and towering mountains.

Atlin Park (575,000 acres), in the far northwest corner of B.C. adjacent to the border of Alaska and 30 miles south of the Yukon, is another impressive park. It is in the zone of transition between the interior plateau of the Coast Mountains and contains outstanding examples of the Boreal forest biotic zone.

It has a massive glacier, 274 square miles in area.

Finally, there is Desolation Sound, the first major marine park in the province. Situated at the northern end of the Strait of Georgia, near Campbell River

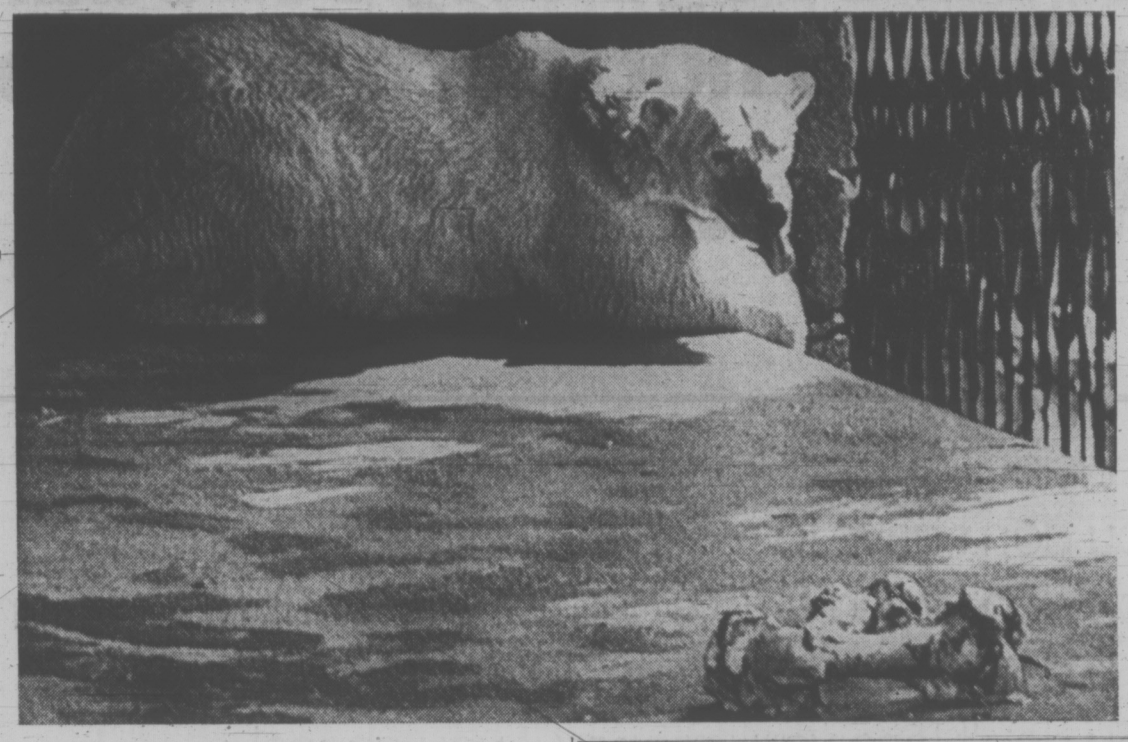

NO BOYCOTT HERE!

Polar bear lolls contentedly in his Stanley Park cage in Vancouver after his daily meat ration. The bear obviously knows nothing about high meat prices or consumer boycott and is quite willing to eat everything offered.

MEDLEY MARK BROKEN

BERLIN (AP) — East Germany's Kornelia Ender set a world record of two minutes, 32.1 seconds in the women's 200-metre medley Friday during a dual swim meet with the Soviet Union.

Miss Ender, second in the 200 metre medley at the 1972 Munich Olympics behind Shane Gould of Australia, topped the old record set by Miss Gould in that race of 2:23.07.

WILLIS for WARDAIR
FLY JUMBO JET TO EUROPE
385-4312 385-1533
578 Yates (Opposite the Post Office)

CALL IN TODAY FOR DETAILS
P&O CRUISES
Sea Travel for People Who Thought They Couldn't Afford It
BLANEY'S TRAVEL
"The Travel Planners"
VICTORIA AGENT P&O LINES
IATA
Victoria Office: 920 Douglas — 382-7255
Oak Bay Office: 1503 Wilmot Place 598-4531

A NEW 'DREAM' BAND

By VICTOR STANTON
Kitchener-Waterloo Record

KITCHENER, Ont. (CP) — Often, a lot of thought goes into the choosing of a name for a musical group.

Billy Kell claims the name for his group came to him in a dream one night about two years ago.

"It's true," said Billy. "As leader of the group, the responsibility fell on me to come up with a name. Then this one night I was going to sleep . . . and I saw this man standing there on a flaming pizza and he said to me: 'From this day forth, your band will be called The Creamcheeze Good-Time Band,' and he spelled it out in the air using the z.

"You can't argue with a vision."

Visionary or not, the name has served the group well, bringing it two recording contracts in as many years, the most recent being signed with MCA Records (Canada) to cover a one-year period with an option for another four.

Creamcheeze is the first Canadian group to record with MCA, which has under contract such hit-making individual artists as Elton John and Neil Diamond as well as the Canadian singer Andy Kim.

ALL FROM STRATFORD

Creamcheeze went to Toronto in March and recorded 14 numbers, from which probably 10 will be selected for the first MCA album. A single is also due to be released on the same label.

It will not be the first time the group, whose five members—three from the one family—were all born in the Stratford hospital within the last 24 years, will have had recordings on the market.

Shortly after the group was formed in 1971, a contract was signed with Canadian Music Sales and an album and two singles were released on the Dominion label which launched such native country musicians as Hank Snow and Stompin' Tom Connors.

The album was called Perth Country Green. One single from it, Uncle Jed, made the top 100 Canadian pop chart while another, Louisiana Man, got into the top 20 on the national country charts.

At that time, the group was composed of Billy on 12-string, six-string and electric guitars; piano, kazoo and lead vocals; his sister Pat on tambourine, mandolin, drums, washboard, kazoo and vocals; his brother Jimi on drums, washboard and vocals and Dave Harwood on bass guitar and vocals.

WRITES SONGS

Last year, Doug McNaughton came to the group, making his contribution on fiddle, piano, washboard and guitar.

Billy described the group's sound as "funky country music, with folk, rock, blues, gospel and jug-band thrown in for a little flavor."

Seven of the 13 songs that came out on the Dominion album were written by Billy himself. Of the songs recorded for MCA, five were Billy Kell compositions and another was written by his sister.

Billy figured he's probably written "about 100 songs, mostly country, folk and rock."

"I have most of them stuck away in a filing cabinet."

Besides the original selections, the group's MCA album may include Cat Stevens' Wild World, Gordon Lightfoot's Redwood Hill and a traditional melody, Log Cabin Home in the Sky.

"In our live appearances we do everything from Stompin Tom Connors to the Beatles. We do a lot of Hank Williams' old songs too."

Billy said he has been performing since he was two years old.

"I started tap-dancing in front of people when I was two and throughout my childhood I was always doing pantomimes, telling jokes or playing the harmonica at Red Cross meetings and the like."

His mother is the group's accountant and his father their manager. An uncle is the group's sound man.

P&O
HAWAIIAN CRUISES
ON THE PACIFIC'S LARGEST CRUISE SHIPS
3 Great Choices . . .
14, 17 or 18 Days
From $440 May - July
Friendly British Service. Three marvelous meals and a whacking great English tea every day. And that "posh" service passengers everywhere naturally expect from the British Cruise Line.
Brochures and Details From
BURRITT SERVICE TRAVEL
635 YATES IATA 386-7574

Unwind on Maui

Tony Nicholson Travel Agent
661 HUMBOLDT STREET, in the Empress Hotel
Telephone 386-3421

Cruise to Hawaii with P&O.
Two weeks, four island ports.
From $440.

For a fortunate few, there is a different Hawaii.

It is the Hawaii that can only be experienced aboard a ship. Where islands appear as dots on the horizon and draw slowly nearer, their mountain peaks shrouded in mist and clouds.

Where cruising coastal waters reveals unforgettable views of rain forests, quiet coves, and jet black beaches of volcanic sand.

P&O invites you to discover *this* Hawaii in First Class comfort aboard our *Oronsay* or *Arcadia*, both registered in Britain, and offering passengers all the friendly service and gracious hospitality of an English country inn.

You'll make two calls at Honolulu. Then visit the historic old whaling port of Lahaina. Kailua-Kona with its deserted temples. Hilo, rich in the color and fragrance of orchids, gardenias, and anthurium by the million.

Oronsay and *Arcadia* will make three cruises this spring, ranging in length from 14 to 18 days. You can sail from Vancouver on May 21, June 4, or June 21. Cruise fares on these all-First Class ships are as low as $440 (based on double occupancy), including transportation, meals and entertainment.

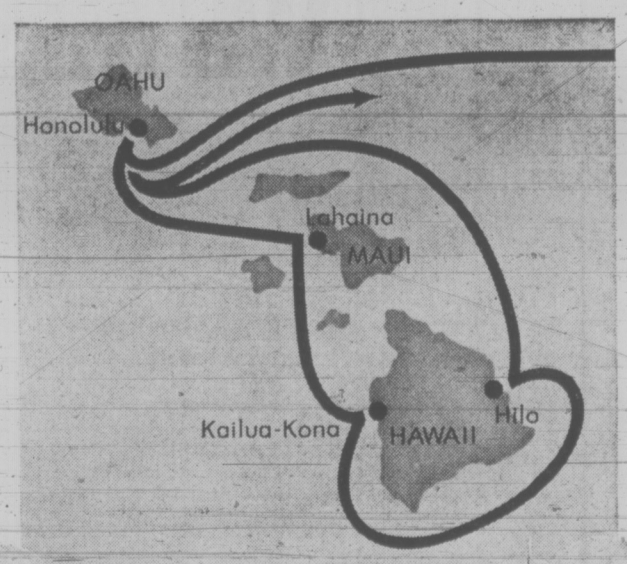

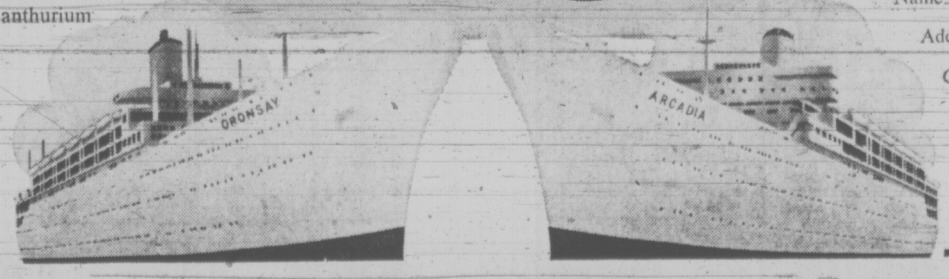

We've prepared a colorful, 16-page booklet to tell you more about *our* Hawaii and the big white P&O liners that take you there. Ask your travel agent for a copy. Or send in the coupon today.

20(4/14-15)
P&O, The British Cruise Line
409 Granville Street
Vancouver 2, B.C.
(604) 682-3811
Gentlemen:
Tell me more about Hawaii cruises aboard *Oronsay* and *Arcadia*.
Name
Address
City
State Zip
Travel Agent
There's a new spirit at P&O

Coach Line Tours
EASTER WEEKEND
Long Beach, Washington, Seattle, April 21—3 days.
"BLOSSOM TIME"
Osoyoos and Leavenworth, May 4—3 days.
WICKANNINNISH INN
Long Beach, May 25, May 30, June 9, September 13 and 24.
PORTLAND ROSE FESTIVAL
June 8—4 days.
CANADIAN ROCKIES
June 24 and July 29—7 days.
SALT LAKE CITY, GRAND CANYON
June 9—14 days.
JASPER, PRINCE GEORGE
June 17—6 days.
CALGARY STAMPEDE
Waterton Lake, July 6—9 days.
HISTORIC CARIBOO AND BENNETT DAMSITE
July 15—6 days.
EDMONTON "KLONDIKE" DAYS
Bennett Dam, July 16—9 days.
CALIFORNIA BY LAND AND SEA
July 29 and 31—9 days.
Would You Please Send Me Tour Brochures On The Above Tours I Have Checked.
NAME
ADDRESS
B.C. PARLOUR CAR TOURS
710 Douglas Street 385-4411

TOTEM TRAVEL MAYFAIR 386-3277 Hillside 388-6281
BURRITT TRAVEL 635 Yates St. 386-7574
ASK MR. FOSTER TRAVEL SERVICE Main Floor the Bay 385-8731
BLANEY'S TRAVEL SERVICE 920 Douglas, 382-7254 1503 Wilmot, Oak Bay 598-4531
PACIFIC RIM TRAVEL LTD. 212 - 620 View St. 384-7108
PAULIN 382-9168 1006 Government
MARWON TRAVEL SERVICE 1622 Government St. 382-4215
TRAVELWORLD 382-3121 On View at Douglas
WESTERN CANADA TRAVEL 720 Johnson St. 385-1115
NEWSPAPER ADVERTISING SELLS THE MOST

Ontario Town Female Haven

WIARTON, Ont. (CP) — This Georgian Bay community may turn out to be a model of just what women can accomplish when they turn their attention to community and civic affairs.

The mayor of the town, 15 miles northwest of Owen Sound, is Irene McLaughlin who also works with two other women on council.

And just recently Eileen Speechley was elected president of the chamber of commerce and joined two other women on the executive. It left one lone male onthe chamber's executive committee.

Mrs. McLaughlin, mother of a son living in Ottawa, was elected mayor in 1972. She said municipal politics are demanding on her time and she would not consider such a career if she had a young family.

ate but some men seem to resent a woman in a leadership role because they may have had "to lock horns" with the odd overbearing female.

"Opinions of both sexes can be beneficial, and a co-operative effort can reap a good harvest. The mayor said it is unfortun- Every woman is not trying to usurp the man's position."

Mrs. Speechley, mother of a daughter, 11, and 17-year-old son, said a woman can be the head of any group, "but I feel there should be a balance. No group should be top heavy with either men or women."

She said her main purpose in accepting the presidency of the chamber was to promote the community.

"I believe that people who do not become involved in their community are comparable to people who do not go out to vote. They squawk the loudest, and contribute nothing to assist in improving or changing the things that they squawk about."

Mrs. Speechley spent three years in the real estate business in London, Ont., before the family moved to Wiarton in 1971.

Prison Term Reduced By One Year

The B.C. Court of Appeal in Vancouver has reduced a five-year prison term to four years for a Victoria man convicted Oct. 20 of possession of MDA for the purpose of trafficking.

Terry Alexandra Mulaney, 22, was sentenced Oct. 24 by Victoria County Court Judge M. L. Drake.

In allowing the appeal Mr. Justice J. A. Bull said, "I would think that if we reduced this sentence from five years to four years it would keep it within the proper range of sentences for this very serious offence, but at the same time give some encouragement to the young man to rehabilitate himself, which he has indicated that he is anxious to do."

Mr. Justices J. A. Maclean and J. A. McFarlane agreed with Bull's reasons for judgment.

Pair Charged

VANCOUVER (CP) — Dan McLeod and Lloyd Robinson are to appear April 25 on charges of possessing obscene written matter. The two men, Georgia Straight Publishing Ltd. and Greater Vancouver News Ltd. were charged after last month's police seizure of 3,000 comic books from the underground newspaper, Georgia Straight.

CHARTER CHATTER WITH TOM WOODWARD

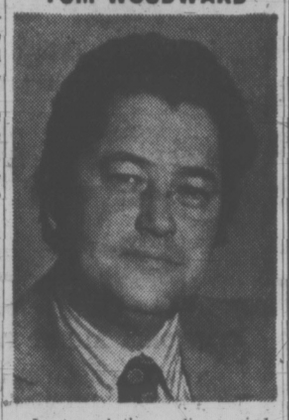

Last week the media carried an item: . . . Front page bold type.

"Charter Flight Boom Goes Pffft"

Certain Airlines were apparently cutting back on planned departures drastically reducing their flights to Europe due, the report said, to lack of response?

I really wish that someone in the newsroom would tell ME about the slump! and I'm sure that these little tidbits of information go over very well with all the clients we are trying to find seats for!

FACT: The demand for charter flight to Europe in Vancouver and on Vancouver Island has never been greater.

So what's it all about? It's about Toronto and the overproliferated Eastern Canada supply of charter flights . . . From Air Canada all the way down (and I mean WAY down) to outfits like (cringe) the International Airline and Bicycle Co. of Brussels, or Fred Bloggs (Simcoe) Ltd., P.O. Box 13 . . . which is one heck of a relative news item for readers three thousand plus miles away from the problem! I ask you?

On the West Coast Air Canada HAVE cut back their Vancouver / London charter flights from twenty-four departures to nine, but only because someone back there was late getting off his maximus glutimous! . . . Lord knows, their local agents have enough to get up tight about in the normal order of things and the programme only came out a few weeks ago! . . . that's not late, it's LATE!, we at FOUR SEASON'S TRAVEL were taking firm rservations for next July and August last November!

Now to WARDAIR CANADA' LTD. The position is:—April/May, chocker block full and heavily (and optimistically) waitlisted.

There is a direct flight to Switzerland (Geneva) on May 11th returning from London on June 13th for those of you who would like a Rolex at Timex prices.

From Vancouver to London there is some three week and four week space on June 23rd and on June 26th, plus a four week flight to Scotland on the 28th, otherwise that's it for June.

July 7th-14th-21st and 24th have space available, perhaps fifteen seats on each and there is still space to Amsterdam on July 12th. The July 19th flight to Frankfurt has about eighteen seats left.

WARDAIR has applied for government permission to operate 3 extra flights from London to Vancouver, June and July, so if you want to bring your friends or relatives out you should register here right now.

Three flights in mid August are closed off, full, but the early and late part of the month still have seats available. Do please remember that this newspaper has to have its copy in several days before going to press and the picture will change almost hourly. BOOK RIGHT NOW IF YOU WANT TO TRAVEL WITH THE BEST: WARDAIR.

A close runner-up in the quality stakes is PACIFIC WESTERN AIRLINES.

I have personally experienced this carrier's international in-flight service and it gets our endorsement. They too are not complaining about business, their flight programme is over 50% subscribed already for 1973 (April 10th!).

You can book the flights right here with confidence.

Should you wish to take a look at the detailed list of ALL the charter flights remaining for this season please call or drop a line, we will strive to give you the very best service we can whatever your travel plans are.

FOUR SEASONS TRAVEL
384-7108
212 - 620 View Street, Victoria

RENO
FUN TOURS
from Victoria
April 22, 29;
May 6, 12, 19, 27;
June 9, 16
Also from Vancouver Weekly

DISNEYLAND
June 30 - July 14, 28
Aug. 11

CALIFORNIA
15 Fun-packed days visiting San Francisco, Disneyland, Reno, Tijuana, Las Vegas. Departing May 6, 26 and monthly thereafter.

LAS VEGAS
9 Days—Reno and Las Vegas
Departs June 23

WESTERN CANADA TOUR
4 Provinces
Departs May 22

SAN FRANCISCO RENO
8 Days—Departs June 23

ALASKA
13 Days
Departs June 10, July 14, Aug. 11

PORTLAND
ROSE FESTIVAL
4 Days—Departs June 7

Calgary Stampede
Departs July 11

SALT LAKE
GRAND CANYON
16 Days—Departs Aug. 18

WRITE OR PHONE
FOR FREE BROCHURE
383-9123

All Fun Travel
818 Douglas Street
VICTORIA

CP Air's regularly scheduled service to northern Europe.

We have to be better.

Consider our 22/45-day excursions.
You don't have to reserve months in advance.
You don't need a 25% deposit with your reservation.
You don't have to pay up 30 days in advance.
You don't lose your money if you cancel.
It doesn't cost you anything to change your mind at the last minute.
All flights are guaranteed to go, regardless of the number of people on board.
You can fly to one country and leave from another. (For example, if you go to Amsterdam you can return from, say, Copenhagen or Munich.)
You'll be pampered coming and going. With international cuisine served by stewardesses and stewards trained in the European tradition.
Along with our low-cost 22/45-day airfares, we have youth fare discounts and children's discounts.
And you can fly now and pay later.
See your CP Air travel agent.

We might be even cheaper.

CP Air

BAINS INTERNATIONAL TRAVEL SERVICE
1710 Douglas
(Across from the Bay)
386-6363

BLANEY'S TRAVEL SERVICE
920 Douglas, 382-7254
1503 Wilmot, Oak Bay
598-4531

BCAA Travel Agency
1075 Pandora
382-8171
Northbrook Shopping Mall, Nanaimo
758-7377

BURRITT TRAVEL
635 Yates St.
386-7574

MARWON TRAVEL SERVICE
1622 Government
382-4215

TOTEM TRAVEL
MAYFAIR 386-3277
Hillside 388-6281

TRAVELEYDEN TOURS LTD.
768 Fort St.
388-4201

COAST TO COAST
NEWSPAPERS SELL THE MOST

Migrants Take Dirty Jobs In Europe

By CY FOX

BRUSSELS (CP) — A makeshift mosque in Brussels, perpetual swarms of Yugoslavs around the great railway stations of West Germany and notorious shacktowns in France—all signify Europe's latest age of mass migration.

The migrants are millions of workers who have poured into affluent areas from the poverty-ridden regions of the south to take the "'dirty jobs" the northerners don't want.

Many come for temporary periods on contract. Others stay as permanent residents.

The usual practice, especially among the men who head north without wives or families, is to send money back to places like southern Italy or Spain.

They come from Morocco, Tunisia and Algeria too. Hence the mosque in the ramshackle building only a five-minute stroll from one of the glittering new clusters of showcase architecture in Brussels.

SMUGGLED IN

There are others from tropical Africa. Last year a few were smuggled into France, packed into a truck officially described as carrying sewing machines.

At the best of times, conditions for the newcomers tend to be rough, to the point where the workers are beginning to take collective action.

Brussels has just been the scene of a meeting of representatives of Italian, Spanish, Portuguese, Greek, Turkish and even French migrant workers established in seven countries inside and outside the European Common Market.

The meeting ended with a declaration that the foreign workers should be free from arbitrary or secret denials of their right to stay in their countries of employment.

The assembly also pressed for a voice in local union and political affairs for the migrants and education of migrant children in their mother tongue.

All the governments in the nine-country Common Market say they are taking action to help the foreign workers. Reports from member countries filed with the markets Brussels headquarters speak of housing programs to give the outsiders better living conditions.

QUARTERS CRAMPED

However in France, at least, many migrants and their families are still in tiny, slum-style accommodation or the shacktowns known as "bidonvilles."

The unmarried men sometimes find themselves in run-down, improvised hostels or in establishments where cleanliness and efficient management still haven't ruled out overcrowding.

Patrick Hillery, the former foreign minister of Ireland who became the Common Market's man in charge of social issues, says the community has made great progress in such matters as guaranteeing foreign-worker access to social security and union rights.

In line with a call by the markets' 1972 summit conference, the trading bloc has launched a major inquiry into migrant worker conditions. Steps also have been taken to co-ordinate the social security rules of member states as they affect the foreigners.

In Belgium outsiders come to work in mining, construction, car washing, jobs like driving trams or taxis which call for the sort of split-shift routine disliked by the general run of Belgians.

A poll—criticized in some quarters as unrepresentative—reported that of 1,200 Belgians questioned, 59 per cent believed too many foreigners are coming here to take work and 51 per cent believed the foreigners shouldn't have the same rights as Belgians.

Perhaps the best-off group in the foreign worker category here is the Italian, a community built up through many years and sharing with the Belgians a common Latin culture.

The Italians are reported to share with the natives antagonism towards, among others, the Turks, who have had a similarly uncomfortable time in the neighboring Netherlands and Denmark.

Yet there are signs that things may be improving for foreign workers.

FORM COUNCIL

For instance, in the city of Liege, where 24,000 of the inhabitants—or 17 per cent of the population—are foreigners, the migrants have joined in electing a council which represents them before municipal authorities. The idea has the support of local unions and all political parties.

But it might be some years still before migrants working in Belgium gain the right to vote.

There appear to be diverse views on how many migrants are employed in the Common Market.

A 1971 official estimate put the total from outside the market as 3.85 million, with another 746,000 from Italy—a market nation—working in that countrys partner states, but unofficial figures indicate the total may have been considerably higher.

The official figure for France in 1970—about 1.1 million, including Italians—contrasts sharply with the figure of 3.4 million published this year by a Paris-based paper as the current size of the foreign-worker community there.

With its Jan. 1 entry into the market, Britain added a non-white element numbering roughly two million to the trading bloc's population, though not more than 650,000 of them have the right to move to the mainland under the groups provisions for free movement of labor.

These Westerners Were Aloof

EDMONTONIANS LOST OUT BY PLAYING IT COOL

LETHBRIDGE, Alta. (CP) — A University of Lethbridge professor says the economic development of Alberta might have taken a different direction if the residents of Calgary and Edmonton had been of different temperaments.

Social and personal factors, rather than economic considerations, led to Calgary's growth as the booming administrative oil capital, said Dr. G. H. Zieber, acting chairman of the geography department. Edmonton was left to develop as an important, but less flamboyant, contributor to the operational end of the industry, said Dr. Zieber, who studied the oil industry for two years as part of his doctoral thesis.

By 1970, Calgary boasted 945 administrative and 933 operations oil offices, while the capital city of Edmonton had only 158 administrative and 609 operations offices. Dr. Zieber defines operational as the "blue collar" aspect of the oil industry—the refining, transportation and supply of equipment.

"Because of the 1947 Leduc oil strike, the other major oil discoveries—all of which occurred in the Edmonton region or to the north—and because the provincial government offices had headquarters in Edmonton, the administrative centre of the oil industry should be located there."

Dr. Zieber said the Edmonton community was not particularly receptive to the oil companies.

"Edmonton was, and to a certain extent still is, a conservative city with strong agrarian roots. Many of the residents came from a continental European background where the emphasis was on hard work and personal savings rather than investment and speculation.

"Oil firms tried to locate their offices in Edmonton, but the business community reacted very slowly and made little effort to accommodate them."

Dr. Zieber said that other cultural forces were involved with the initial lack of interest in the oil industry in Edmonton. A large number of Americans came to Edmonton during the Second World War, primarily in connection with the building of the Alaska Highway.

"There was a good deal of resentment among Edmontonians because of the housing and job problems arising. When the oilmen—again predominantly American—showed signs of moving to the city, people recalled the unpleasant experiences of the 1940s and reacted negatively."

Calgary provided a more hospitable atmosphere for American oilmen.

"Calgary's population consisted of a strong Anglo-Saxon element and had definite American roots. Many Americans settled in Calgary in the early pioneering and cattle era."

The oilmen had contacts and friends in Calgary and the city is 200 miles closer to the American border than Edmonton.

A NATIONAL DAY AT LAST

By J. C. GRAHAM

WELLINGTON, N.Z. (CP) — New Zealand at last is taking action to establish a New Zealand national day. A bill introduced to Parliament proposes to make Feb. 6 a public holiday to be known as New Zealand Day.

Unlike most sovereign countries, New Zealand has hitherto not observed a national day. This has often been a source of embarrassment to New Zealand missions abroad when attending one of the innumerable diplomatic parties given to mark other countries' national days in capitals around the world.

By way of reciprocity, New Zealand diplomats have sometimes given receptions Feb. 6, the anniversary of the signing in 1840 of the Treaty of Waitangi, under which the Maori chiefs of New Zealand's native race recognized the sovereignty of Queen Victoria. But the date has lacked official sanction.

Ceremonies are held each year at Waitangi, in the far north of New Zealand, in commemoration of the signing of the treaty, but the country as a whole has not marked the occasion.

The Treaty of Waitangi in fact did not mark the establishment of New Zealand sovereignty, but rather the annexation of the country as a British colony. However, it is regarded as of major importance as establishing the basis of relations between the European settlers and the Maoris, and the setting up of racial harmony which has on the whole been singularly successful.

In recent years small groups of Maoris have claimed that the race has received less than justice in terms of the treaty. But the occasion is still considered the most significant single step in New Zealand's advance to nationhood.

However, lack of a national day for 133 years since the Treaty of Waitangi reflects the absence of militant nationalism in New Zealand.

GET YOUR PASS-PORT PHOTO
NOW! USE YOUR BAY ACCOUNT
PORTRAIT STUDIO MAIN FLOOR
Hudson's Bay Company

ASK Mr. FOSTER
TRAVEL SERVICE SINCE 1888
PARIS! LONDON! ROME!
Let Mr. Foster make it happen for YOU!
Helping you plan your vacation is our pleasure . . . and remember, you can charge your trip to your Bay Account. Drop in to see us or phone 385-1311, local 225 or 226.
Ask Mr. Foster Travel Service, The Bay, Victoria, Main Floor
Hudson's Bay Company

BLANEY'S TRAVEL
SPECIAL ANNOUNCEMENT
P&O LINES
WEST INDIES (Caribbean) CRUISES
Winter 1973/74
Cruise No. 1 — S.S. ARCADIA, sailing from Vancouver December 20, 1973. 34 days (Christmas Cruise).
Cruise No. 2 — S.S. ARCADIA, sailing from Vancouver January 23, 1974. 35 days (Carnival Cruise).
Rates for these cruises are to be advised.
Registration of names for these very popular cruises are now being taken. Make your reservations now with BLANEY'S TRAVEL.
BLANEY'S TRAVEL SERVICE
"THE TRAVEL PLANNERS"
Victoria Office: 920 Douglas 382-7254
Oak Bay Office: 1503 Wilmot Pl. 598-4531
IATA
AMERICAN SOCIETY OF TRAVEL AGENTS ASTA
AMERICAN EXPRESS
"Ask for an American Express Money Card Application"

FOR AS LOW AS $249.00 RETURN

to LONDON
- No need to belong to any club or organization.
- All New Horizon charter holidays via Pacific Western Airlines Boeing 707 jet service with frequent departures from now until Fall for your convenience.
- For flights during May book just 21 days in advance. June flights—36 days in advance; July and August—66 days in advance.

JUST CALL YOUR TRAVEL AGENT FOR FULL INFORMATION AND A BROCHURE
new horizon

Cruise half the world from $1950.

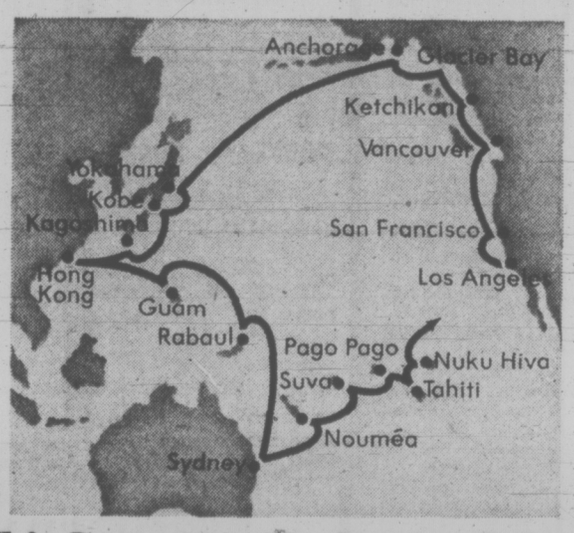

This Summer: Alaska, the Orient and the South Seas.

This is the Circle Pacific cruise that includes *all* the Pacific.

It will take you 24,000 miles in two months. To cross and re-cross the Equator. The Tropic of Cancer. The Tropic of Capricorn.

To visit 16 ports on three continents.

And gather enough memories for a lifetime. With cruise fares as low as $1950.

Your ship is the all-First Class ss *Arcadia*, sailing July 5-9. She's registered in Britain, and offers you all the friendly service and gracious hospitality of an English country inn.

We've prepared a colorful, 16-page booklet to tell you much more about this big white P&O liner, and the unforgettable places she can take you to this summer. Ask your travel agent for a copy. Or send in the coupon today.

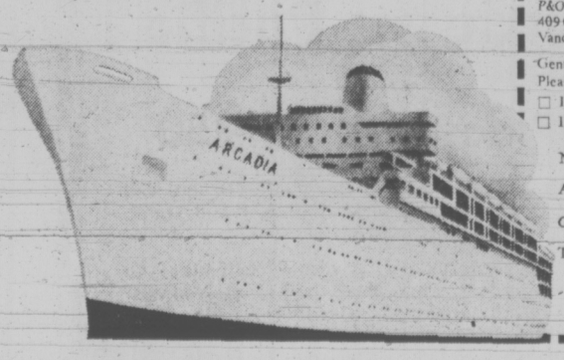

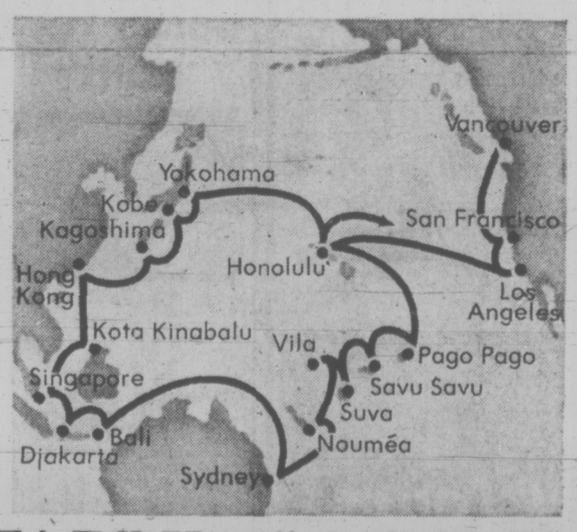

This Fall: Hawaii, the South Seas, Singapore, Bali and the Orient.

On Sept. 10-13, P&O's ss *Arcadia* sails from the West Coast on a two-month voyage of discovery to some of the most fascinating ports-of-call in the world.

She'll sail the East China Sea. The Philippine Sea. The Coral Sea. And the Inland Sea of Japan.

Exploring all the varied and far-flung cultures of the Pacific. With cruise fares as low as $1950.

Arcadia is First Class throughout. With acres of deck space. Two swimming pools. A nightclub. Five bars and lounges. And a complete program of events from dawn till way past dusk every day.

Our colorful, 16-page Discover The Pacific Cruise booklet will tell you much more about *Arcadia* and her exciting Fall itinerary. Pick up a copy at your travel agent. Or send us the coupon today.

P&O, The British Cruise Line
409 Granville Street
Vancouver 2, B.C. (604) 682-3811
204/14-151
Gentlemen:
Please send me the colorful 16-page cruise booklet marked below.
☐ I'm interested in your Summer Circle Pacific Cruise.
☐ I'm interested in your Discover The Pacific Cruise this Fall.
Name
Address
City Prov. Zone
Travel Agent
There's a new spirit at P&O The British Cruise Line

ALASKA 8-DAY CRUISES
On the Following Lines
C.N.R.—S.S. Prince George
C.P.R.—Princess Patricia
P & O Spirit of London
Princess Cruises—Princess Italia
Sitmar—Fairsea
Westline—Pacific Star
As Low As $270 (Twin Accommodation)
IATA
BOOK NOW 382-3121
TRAVELWORLD
FULL SERVICE TRAVEL AGENCY
BANK OF COMMERCE BUILDING on View at Douglas Street

BAINS INTERNATIONAL TRAVEL SERVICE
1710 Douglas
Opposite the Bay
386-6363

BLANEY'S TRAVEL SERVICE
920 Douglas, 382-7254
1503 Wilmot, Oak Bay
598-4531

BCAA Travel Agency
1075 Pandora
382-8171
Northbrook Shopping Mall, Nanaimo
758-7377

MARWON TRAVEL SERVICE
1622 Government St.
382-4215

PAULIN
382-9168
1006 Government

TOTEM TRAVEL
MAYFAIR 386-3277
Hillside 388-6281

TRAVELEYDEN TOURS LTD.
768 Fort St.
388-4201

WESTERN CANADA TRAVEL
729 Johnson St.
385-1115

COAST TO COAST
NEWSPAPERS SELL THE MOST

Apathetic Japanese Image Thing of Past

By JOHN RODERICK

TOKYO (AP) — The Japanese have been known for centuries as a patient, industrious people given to accept stoically the calamities created by man and nature.

The story often is told of the repeated destruction of major cities by fire, earthquake and war and the speed with which the stricken Japanese have buried their dead and rebuilt better on the same spot. Rulers, bosses, parents—all authority figures—seldom were challenged.

All this has radically altered in the last 10 years. Students no longer regard teachers as sacrosanct, prime ministers are found to have feet of clay and industries are being held responsible by their employees and neighbors for the damage they do to lives and environment.

A successful damage suit by 138 victims of a pollution-induced disease brought streamer headlines and saturation television coverage, both symptomatic of the transition from apathy to involvement by press and public in the problems created by the new industrial age.

A chief judge of the Kumamoto district court handed down a 900 million yen (about $3.4 million) judgment to the crippled victims and survivors of what now is known as the Minamata disease. The decision came 17 years after the first cases were discovered among residents living near the Chisso Chemical Co. in the town of Minamata.

Plaintiffs have won four major cases involving pollution in Japan. Encouraged by this, other people are expected to file cases.

Another type of protest arose when the Pacific League's Kintetsu Buffaloes decided to move their baseball team from Osaka to the smaller city of Fujiidera.

A residents' association, representing 270 Fujiidera families, says it does not want the noise, traffic congestion or swarms of insects which will go with the pro team's presence. The insects are expected to be attracted by the huge floodlights installed for night games.

A promise to put in fluorescent lights to trap the insects has not mollified them.

Just as few Japanese ever dreamed of opposing so popular a pastime as baseball, fewer still until recently ever thought of trying to stop big companies from putting up multi-storey buildings.

When some home-owners found that the buildings blocked off light much of the day they successfully sued to establish the "right of sunshine."

EASTER IN DISNEYLAND

10 Days—Departs April 20

Includes: Transportation by new air-conditioned, washroom equipped buses and all accommodations. Special tour of San Francisco. Attractions include Knotts Berry Farm, Universal Studios and Disneyland. Choice of tour to Tijuana, Mexico or San Diego Zoo.

Priced From $177.50 Ea. Dble.

Special Family Rates Available

Tours also available to Las Vegas, San Francisco and Reno

BAINS International Travel Service Ltd.

1710 Douglas (Opposite the Bay)

Tel. 386-6363

IATA

BLOSSOM TOUR

May 4 to 6

Enjoy a weekend with friends, viewing the beauty of the Fraser Valley enroute to Penticton and the glory of Blossom Time in the Okanagan, south through Osoyoos to the Grand Coulee Dam, Yakima's Apple Valley, Blewett and Stephens Pass to Everett, Wash. A happy time with all the beauty one can safely absorb in so short a time. Phone in NOW while space still available. **$8.50** dbl.

CANADIAN ROCKIES

May 19

A "Jumbo Week" offering the best in viewing over a nine-day period: Fraser Valley, Central B.C., the Bennett Dam, Edmonton, Jasper, with side sightseeing trips, Banff, Lake Louise, Columbia Ice Fields and home through the picturesque Okanagan Valley. We'll also call in at historic "Barkerville" on the way. If you have friends coming from overseas or the East, or if you haven't experienced this total exposure to the beauties of our own country, give us a call. We'll have you on your way for as little as **$169** each sharing dbl.

SKAGIT RIVER

June 2

Lots of beauty south of the border, too. Here's a fine five-day opportunity to view a countryside that people have now realized is worth saving. It's a wonderful opportunity to be with a happy group visiting one of the finest displays of man and nature working together. To assure being with us, give us a dingle right now. Priced at **$88** dbl.

CALIFORNIA, NEVADA

June 2

If you'd like to go a little farther south, taking in Reno, Las Vegas, Los Angeles (Disneyland, etc.) and Tijuana, Mexico, ask about this terrific tour. 3,000 Miles of interesting travel for two weeks for just $235 dbl.

PORTLAND ROSE FESTIVAL

June 7

Yes, we do this every year and people just love it. Many repeat the experience year after year. Four lovely days with interesting side tours of the Portland area. **$72** dbl.

THERE'S MUCH MORE

activity during the next few months: West Coast and Sunshine Coast, Disneyland Special and Waterton Lakes, etc., and many day tours to please you. Why not pick up the phone first thing Monday morning and give us a call. We'll be happy to send out itineraries. And remember, if you live up-Island or on the mainland, we offer a special service for your convenience.

RENO TOURS

Due to late cancellations we have 4 seats on our April 21 tour. Call quickly for these last seats on Easter Reno tours.

June 2

We hadn't planned this but we've had numerous requests for "One More Reno." Let us know now if you'd like to be along. You know what a "Reno" is—8 days of fun and frolic for **$95** dbl.

DISNEYLAND SPECIAL

A last-minute family cancellation has released six seats on the exciting 10-day holiday, taking in Disneyland, Universal Studios, San Diego Zoo and Tijuana, Mexico. Act fast.

"The Best in Bus Tours"

Capital Tours

403-645 FORT ST., VICTORIA, B.C. / TELEPHONE (604) 384-1432

PAN-AM JUMBO JET POLAR FLIGHT TO LONDON

VIA SEATTLE DAILY

EXCURSION FARES AVAILABLE

CONTACT

BAINS International Travel Service Ltd.

1714 Douglas

Opposite the Bay

Telephone 386-6363

IATA

GUARD YOUR MONEY

- Money belt made of supple surgical leather.
- Passport case attached to belt. SET $10.00

McMartins

Bank of Commerce Mall
1175 Douglas Street
(Opposite Eaton's)
and
1605 Douglas Street
384-6613

Old Lady Set For Tough Days

By PAT DUFOUR
Times Staff

The old working lady of the B.C. coast, MV Uchuck III slipped off the ways at Yarrows shipyard Friday, ready again for one of the hardest-working maritime careers in these parts.

To 12 isolated communities and logging camps in Nootka Sound the Uchuck III is the main link between them and the outside world.

Built as an American minesweeper in North Bend, Ore. in 1943, she's been hauling passengers and freight from Gold River since 1955.

Esson Young and George McCandless, both 62 and partners in Nootka Sound Service Ltd., still take their trick at her wheel for a week at a time each month, the remaining two weeks Young's son, Dave, 34, taking over.

McCandless and Dave were on hand Friday as she waited to return to sea.

They told how, having been bought by the company in 1952, it took three years of patient work at a Port Alberni shipyard to bring her back to life.

McCandless said, "She was completely gutted and she must have parts of maybe 1,000 ships in her."

Young explained, "Her telegraph, which must be a collector's item, works as good as the days it was in the old Princess Victoria. Her two lifeboats are off the old Princess Mary and her mast, the Princess Alberni. A lot of her gear came from Capital Iron Ltd. salvage of other old ships but it was all carefully put together and she worked from the word go."

The 136-foot wooden vessel is no "frills and frippery" type. She carries passengers and freight but freight is her most important cargo.

A year ago when west coast subsidies stopped, Northland Navigation Co. of Vancouver pulled its Skeena Prince off the west coast run. Since then Uchuck III has been working a full six-day week to keep up with the demand.

Sometimes it's dynamite (no passengers allowed on board for these runs), bread, meat, 40-foot pieces of equipment for mills, trailers, cars, trucks and other equipment.

She's even hauled a couple of Shetland ponies.

Young recalled, "A commercial fisherman at Kyuquot wanted them for his children. We took them as far as Esparanza and from there a commercial fishboat took them on to Kyuquot.

"They gave us quite a time. We had them out on deck and one of them trod on the foot of our engineer Dave Wisk who fancies himself quite a hand with animals."

During the summer season, Uchuck III adds another extra schedule to her workload. Every Monday and Wednesday she leaves Gold River at 1:30 p.m. for a round trip to Friendly Cove, returning at 6:30 p.m.

It was at Friendly Cove where the Spanish had a settlement for six years that Spain relinquished land rights of Canada to Capt. George Vancouver in 1792 under the Nootka Sound Convention.

Good as she's been to her coastal customers, the Uchuck III has proved her worth to the familes of her two partners.

McCandless said with pride, "I had five sons who put themselves through college with the money they earned on her in the summers."

Young's two sons also earned their way during the summers, Dave staying on to become one of her regular masters.

He was at the helm Friday as she edged out into the harbor, eager to renew her career as one of the last of B.C. freight boats that poke their bow into every little wharf and boom-stick landing along their routes.

Darcy Made It Big With Junk Shop

By BETTY WORTHINGTON

HONOLULU (CP) — Gene Darcy runs what might be termed the world's most exclusive junk shop. It's the Store of the Queens, stocked with gold, silver, bone china, linen and nautical gear.

Darcy is an imaginative California designer who quit a $45,000-a-year job to gamble on a belief. He blieves that young and old, rich or poor, have the collector's bug.

At the age of 46, he expanded belief into action and became a millionaire in four years.

When the city fathers of Long Beach, Calif., purchased the transatlantic liner Queen Mary in 1968 to turn it into a convention hotel and tourist attraction, Darcy was commissioned to redesign the old ship. He says now he was "appalled" at the beautiful interior of the queen of the seas being ruthlessly dismantled.

He saw merchandising possibilities in what was being thrown away but his suggestion that the stripped equipment be preserved and sold was disregarded. He resigned.

Against the advice of his wife, he borrowed $20,000 and bought the discards and set up the Store of the Queens.

He now has a main store on New York's Fifth Avenue and a travelling store constantly on the road.

Just now, his travelling store is set up in a Honolulu hotel and he told in an interview what happened in California when he opened his first one with the Queen Mary's memorabilia.

Sixteen thousand people—not a few of them Hollywood movie stars—showed up. The sale lasted three days and he took in $365,000.

Dean Martin bought a half-dozen Royal Minton chamber pots for use as ice buckets for champagne.

"I wish I had a million of them," Darcy said.

He says he sold President Nixon six bathroom taps from the Queen Mary for $15 each. One has been mounted and, Darcy says, bears the inscription, "to turn on a few people."

The ex-designer went on to bigger and better things and has been dubbed "commodore" of four nations.

He has purchased items taken out of the French Line's Ile de France the ill-fated Normandie, which burned at her pier in New York City early in the Second World War, the Liberte, the Queen Elizabeth—another ill-fated ship, now a burned-out hulk in Hong Kong—the SS United States and many other famous ships now vanished from the world's oceans.

ALASKA CRUISES

"Spirit of London"

This summer sail right from Victoria aboard P & O's brand new cruise ship for your 8 day Alaska Cruise.
Fares from $380

CNR "Prince George"

- Cruise to historic towns like Ketchikan, Juneau, Skagway along the famous gold rush route.
- All meals including fabulous smorgasbord.

Fares from $360 for view cabin, share basis.

Call the Alaska cruise specialists at . . .

WILLIS TRAVEL SERVICE

578 Yates 385-4312

Opposite Post Office for Personalized Service

PASSPORT PHOTOS

NO APPOINTMENT NECESSARY

Jus-Rite Photos 716 Yates St. 384-8041

TIMP'S TULIPS

April 26th, 1:00 p.m.—$5

The "Living Catalogue of Tulips" is something quite unique, and occurs only once each year. A glorious array of flowers. Tea at Brentwood Inn is included.

YELLOW POINT

May 1st, 10:30 a.m. $9.50

Enjoy the warm and friendly Lodge with its delightful views across the channel and included is the good hot lunch. This is a beautiful spot. After lunch we will be travelling through Cowichan Bay, Cobble Hill, etc., to complete a pleasant afternoon.

MOTHER'S DAY Salt Spring Island

May 13th, 9:30 a.m.—$8

What a day for this ever-popular tour. Crofton to Vesuvius Bay and circle the Island before good hot lunch. A tour of the south end of the Island and ferry from Fulford.

SQUAMISH

May 17th, 9 a.m.—$12

Leaving via Swartz Bay and making the trip thru Vancouver and along scenic HOWE SOUND to Squamish for lunch. Returning we visit Shannon Falls and stop at other view points to Horseshoe Bay and to Nanaimo. A very scenic day.

PORTLAND ROSES

June 7 to 10

Do not miss this, the northwest's most spectacular event. The ROSE Parade. Reserved seats at the Coliseum to view the parade in comfort—see it at its best. Visit the Sanctuary of our Sorrowful Mother—Tour of the Columbia River Gorge. Four memorable days.

Double $70 Twin $75

Call in and reserve your seats by deposit only for any of these tours—they are filling quickly.

B.C. TRAVEL

402—1029 Douglas, 385-4732

COACH LINES

CALIFORNIA TOUR BY LAND AND SEA

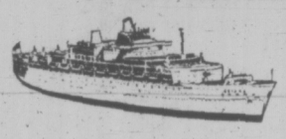

Cruise to California on the spanking new P&O luxury liner, "Spirit of London", and return to Victoria aboard a deluxe B.C. Parlour Car Coach or drive to California on a B.C. Parlour Car Tour deluxe coach and cruise home on the "Spirit of London". This great vacation package not only offers you a fabulous sea voyage but also two nights in San Francisco and two nights in Los Angeles. Both groups will enjoy a deluxe "night life" tour while in San Francisco and a visit to Disneyland while in Los Angeles, plus gourmet meals while at sea.

Departures from Victoria July 29th and July 31st for this nine-day tour.

Double or twin, per person, priced from $400.15

Phone now for further information on this personally-escorted tour.

CANADIAN ROCKIES

Tour Through Beautiful British Columbia From Victoria!

Board a modern B.C. Parlour Car Coach for your trip through the Gulf Islands. See the Fraser Canyon, spectacular Rogers Pass . . . and the Canadian Rockies! 2 nights in Banff. Visit the Columbia Icefields, Lake Louise. Return via lovely Kelowna, Penticton and the Okanagan Valley. Departs June 24th and July 29th.

7-day fully escorted tour including transportation, excellent accommodation, miles and miles of sightseeing and much, much more.
ONLY, EACH DOUBLE $136.00

B.C. PARLOUR CAR TOURS

(Div. of Vancouver Island Coach Lines)

710 DOUGLAS STREET 385-4411

43
~~49~~

Only ~~52~~ berths left on our May 7th cruise to Alaska.

By the time you read this ad, some of those berths will be gone. And no wonder. The wild magnificence of Alaska's Inside Passage is never more beautiful than in the Spring. And the time to book is now.

The Princess Patricia departs Vancouver May 7th for Ketchikan, Wrangell, Juneau, Skagway, Prince Rupert and Alert Bay. 7½ days and 2,152 miles of unsurpassed natural beauty. Now priced from $302 (sharing).

See your CP Rail travel agent for reservations. CP Rail

Alaska. This Spring. Now 10% off mid-season fares.

Circle the Pacific for . . . 67 days from $1950

It's a great value around the Pacific. You'll sail on P & O Liner, fully air-conditioned and stabilized and registered in Britain.

Your "Discover the Pacific Cruise" will take you to Honolulu, Pago Pago, Savu Savu, Vila, Noumea, Sydney, Bali, Djakarta, Singapore, Kota Kinabalu, Hong Kong, Kagoshima, Kobe, Yokohama, Los Angeles and San Francisco.

Double cabins start at $1950.00 U.S. per person, but some triple cabins are available at $1800.00 U.S. per person.

ARCADIA sails from Vancouver on September 10th. MAKE SURE YOU'RE ABOARD — CALL US TODAY.

IATA

Specialists in International Travel

PaulinTravel

1006 GOVERNMENT STREET / Telephone (604) 382-9168

CRUISE THE CARIBBEAN WITH P & O LINES

TOTEM TRAVEL

CHRISTMAS Dec. 20, '73 to Jan 23, '74

CARNIVAL Jan. 23, '74 to Feb. 27, '74

UNA ETHELL MAYFAIR

EITHER CRUISE Sharing 2-berth cabin From $1090

Prices to Suit Any Budget, Starting at Just Over $31.00 per day (all inclusive).

Ports of Call: Vancouver, San Francisco, Los Angeles, Balboa, Cristobal, Curacao, Caracas, Grenada, Martinique, St. Croix, San Juan, St. Thomas, Barbados, Caracas, Aruba, Cristobal, Balboa, Acapulco, Los Angeles, San Francisco, Vancouver.

MAYFAIR 386-3277 9 - 9 Thurs. and Fri.

IATA

Hillside 388-6281 9 - 9 Wed., Thurs. and Fri.

BILL BARTKO HILLSIDE

TWO IATA APPROVED LOCATIONS TO SERVE YOU

"AT TOTEM MOST OF ALL IT'S THE PEOPLE"

Festival Winners

Long award ceremonies have been eliminated from the Festival Highlights Concert taking place tonight at 8 at McPherson Playhouse as the final event in the two-week Victoria Music Festival.

In its place there will be a printed roster of awards contained in the program.

Bursary and scholarship awards were won by pianists Gloria Wong, Miranda Wong, Walter Prossnitz, May-Ling Kwok, Jean MacRae and Allen Reiser, who also won the Birks watch prize and the Victoria City Medallion.

Runner-up bursaries were awarded in the piano championship classes to Geoffrey Jay, Lisa Garner, Anna Lowe, Joanne Dunkin, Maudie Van Klaveren, Susan Patterson, Kathleen Dale, Maureen Gionet, Bruce Faddegon, Susan De Burgh, James Sheridan and Jackie Parker.

Sight reading bursaries were awarded to Theresa Wong, Miranda Wong, Heline Barker and Anne Crose.

Organ bursaries were won by Barbara Claxton, D. B. Waterlow and Walter Prossnitz (split with trumpet partner Juliet Proudman).

Timmy Mayer, Caryl MacIsaac, Anthony Mazereeuw, Garry Russell and Rolf Gilstein were the strings winners. Rolf, besides being Congress of Strings scholarship winner, was awarded the Victoria Symphony strings scholarship.

Awards in speech arts went to Ruth Chudley, Rosalind Scott, Jean Oxby, Nona Avren, Veronica Cooper and Donald Hayes.

Piano accordion awards were won by Sheila Marley and Tony Quatizza.

James Kennedy won the woodwind award, Joan Watson, the Victoria Symphony brass, and Mart Peltier the Commander H. W. S. Soulsby Bursary.

The Banff School of Fine Arts scholarship was awarded to Heather Pidcock.

Dance awards were made to Debbie Youell, Colleen Love, Karen Lussier, Robyn Richards, Laurel Curtis and Mary Bracht. In Highland dance the bursaries were awarded to Jeffrey Kerr, Penny Whyte and Miriam Curtis.

Vocal winners were Susan Pye, Philip Jaynes Hilary Groos, Judith Temple (the Rose Bowl winner), John McVie, and Corinne Eckert.

AN OUTSTANDINGLY talented pianist as well as organist, 13-year-old Walter Prossnitz is one of two pianists chosen to represent Victoria at provincial finals in June. He will be heard tonight at the highlights concert.

AT NO EXTRA COST
1 hr. CLEANING
UNTIL 3 P.M.
4 hr. SHIRT SERVICE UNTIL 1 P.M.
DAILY INCLUDING SAT.
FORT AT BLANSHARD
Imperial Hallmark

CHARTERS
Limited Space Available for May, June and July Departures
Relative Flights Available
BOOK NOW
Agents for Air Canada, Wardair, P.W.A. and C.P. Air
IATA
TRAVELWORLD
A FULL SERVICE TRAVEL AGENCY
BOOK NOW 382-3121
BANK OF COMMERCE BUILDING
on View at Douglas Street

Victoria-London
Daily 747 Service
Effective May 20
via
Pan Am
PAN-AMERICAN
Featherstone
TRAVEL SERVICE LTD.
IATA
386-6101

ORIENT & WORLD CRUISES
- Visit the world's most exotic cities on a beautifully appointed 60 to 350 passenger cargo ship
- Long port stops give you loads of time for sightseeing
- Swimming pool; huge sun decks; full activities program; splendid cuisine; air conditioning throughout; relaxed, casual atmosphere
- All cabins are first class with private bath or shower
- Doctor and nurse on board

4-Month World Cruise — begins at $22 a day first class.
Monthly sailings from Vancouver, B.C. Ships: Oriental Carnaval, Oriental Esmeralda, Oriental Rio. Itinerary: San Francisco, Los Angeles, Acapulco, Panama Canal, Port Everglades, Rio de Janeiro, Santos, Buenos Aires, Capetown, Durban, Lourenco Marques, Singapore, Hong Kong, Kaohsiung, Keelung, Kobe, Yokohama, Vancouver, B.C.

2-Month Orient Cruise—begins at $21 a day first class.
Monthly sailings from San Francisco. Ships: Oriental Jade, Oriental Pearl. Itinerary: San Francisco, Yokohama, Kobe, Pusan/Yosu, Inchon, Keelung, Kaohsiung, Hong Kong, Kobe, Nagoya, Yokohama, San Diego.

Above ships are registered in Liberia (in Taiwan for Oriental Rio).
See your travel agent or contact
ORIENT OVERSEAS LINE
THE LEISURE LINE
Canadian Passenger Agents: Trident Cruises Ltd., 837 West Hastings St., Vancouver, B. C. 687-6601.

ASK MR. FOSTER TRAVEL SERVICE
Main Floor, the Bay
385-8731

TOTEM TRAVEL
MAYFAIR 386-3277
Hillside 388-6281

TRAVELWORLD
382-3121
On View at Douglas

WESTERN CANADA TRAVEL
729 Johnson St.
385-1115

WILLIS TRAVEL SERVICE
578 Yates Street
385-4312

BCAA Travel Agency
1075 Pandora
382-8171
Northbrook Shopping Mall, Nanaimo
758-7377

DANCE, POTTERY AT SUMMER SCHOOL

Shawnigan Program Expanded

By AUDREY JOHNSON

Curriculum, faculty and options for the third successive session of the Shawnigan Lake Summer School of the Arts have been announced in a comprehensive brochure recently issued.

Two new disciplines have been added to the program and several artists are joining the faculty for the first time, while others are returning for second and third seasons.

Contemporary dance and pottery are the additions.

Anna Wyman is instructor for contemporary dance and will have with her members of her dance theatre company.

Having trained and begun her career in Austria, Miss Wyman came to Canada and taught at Simon Fraser University until creating her own studio in 1969.

She has been the recipient of Canada Council grants to study the work of a number of European choreographers, which led to the founding of her company.

The course is to take in beginner, intermediate and advanced levels, and is designed to provide comprehensive instruction in contemporary dance with some emphasis on the creativity of the individual.

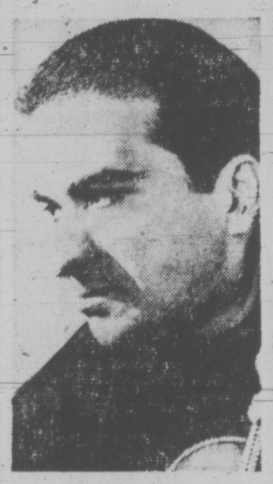

RICCI
. . . returning

There will be daily workshops with company members, improvisation and composition classes as well as technique classes.

A one-month pottery course will cover various aspects of pottery making with special attention to slipware decorating technique and slip trailing.

The instructor is Belgian-born Canadian ceramist Robert Weghsteen. Head of the ceramic department of the Vancouver School of Art from 1957 to 1964, he was awarded a Canada Council fellowship for travel and research in 1965.

In his studio workshop in Langley, Weghsteen works exclusively on ceramic sculpture and pottery.

He has received many awards at exhibitions and one-man shows in Europe and Canada. Among recent major works are ceramic murals at Vancouver International Airport and the Peace Arch. Others can be seen at Guelph, Ont., at White Rock and Nanaimo, and at the MacDonald Building at UBC.

Returning to the school is American violinist Ruggiero Ricci, the duo guitarists Ako Ito and Henri Dorigny, famed double bass Gary Karr, Harmon Lewis, harpsichord and organ, and cellist Mihaly Virizlay.

Among the newcomers to the music faculty are cellists Tsuyoshi Tsutsumi, artist in residence at the University of Western Ontario, Paula Skolnick, teaching assistant to Virizlay; British pianist John Ogdon, who shared the first prize in Moscow's Tchaikowsky competition in 1962, with Vladkmir Ashkenazy, and Israeli-Canadian pianist Elyakim Taussig.

Also in residence will be Jean Coulthard, noted Canadian composer, and the Reger Quartet from Germany, which will give classes in chamber music with individual attention to string players.

Mailing address for the summer school is 3307-1733 Comox Street, Vancouver 5.

Open House At Cool Aid

Victoria Cool Aid Day Care Centre, 1900 Fernwood, will hold open house Monday through Thursday, April 16 to 19.

Cool Aid spokesman Laurie Smith says anyone interested in the service may drop in and meet the staff between 9 a.m. and 3 p.m.

"We want to give people a chance to see the service being offered," Smith said.

KISSING CHAMPIONS

SAN MARCOS, Tex. (UPI) —Two Southwest Texas State University students claimed the national kissing marathon record Friday.

Senior Justin Wallace and Junior Valerie Boltin said they maintained a single smooch 24 hours and 45 minutes Thursday, best among four couples who kissed for more than a day.

SWTU students said this surpassed the old record of an even 24 hours set last year by two Notre Dame students.

Top Bands Team Up

An international school band concert involving two award-winning bands will take place at McPherson Playhouse Thursday at 8 p.m.

Victoria's Shoreline School and South High School from Torrence, Calif., are getting together to present a special program.

Winners of two centennial awards and one of three bands selected to play for Queen Elizabeth during her Victoria visit, Shoreline is also planning a trip to Denmark in 1974.

Torrence's South High School hosted the Victoria group during a visit to Disneyland last summer. The U.S. band is on tour and will be in Victoria for three days.

Hawaii... coming and going should be half the fun.
Begin your holiday being pampered "British-style" on a P&O cruise ship, all the way to Honolulu. Then after long, languorous days of sun, sightseeing and sandy beaches, you'll board a sleek CP Air jet for home.
Or you might prefer to reverse the order. Fly down and cruise home.
The choice is yours and there's a wide selection of cruises to choose from. Some are direct between Vancouver and Honolulu; others also include a cruise of the Hawaiian Islands.
During your stay in Honolulu relax at either the deluxe Holiday Inn or the Outrigger East Hotel — both in the heart of Waikiki.
The next of many frequent departures leaves Vancouver May 18. Call your travel agent for complete details. You'll find even though our Hawaiian holiday is out of this world — the prices aren't. Minimum price, including air and sea passage and hotel accommodations, is only $386.00.
new horizon
cruise P&O / fly CP AIR
Any way you look at it, it's a holiday and a half.

BOOK NOW! For CHARTER FLIGHTS to EUROPE
Call 386-6363
BAINS International Travel Service Ltd.
1710 Douglas
IATA
Opposite the Bay

PUBLIC AUCTION and EXHIBITION
125 Eskimo Carvings
An Outstanding Collection of 125 Eskimo Carvings From The Co-operatives of: Great Whale River, Sugluk, Wakeham Bay, Inoucdjouac, Povungnituk and Inujivik.
WEDNESDAY, APRIL 25th at 7:30 P.M.
AT THE RED LION MOTOR INN,
CAVALIER ROOM, 3366 DOUGLAS ST., VICTORIA
PREVIEW and EXHIBITION: Day of Sale, from 12 Noon to Saletime.
Included in this superb collection is one by Johnny Inukpik, of Inoucdjouac, who is the only Eskimo nominated to the Royal Academy of Arts. Also included are carvings by such well known artists as: Peter Nowya, Josie Paperk (Poppy), Davidee Kagvik, Cornelius Niviaxie, Eli Elijassiapik, Levi Smith, Paulosie Sivuak, and Mina Tooktoo.
Many of the artists are represented in 'Sculpture of the Eskimo' by George Swinton and in the Vancouver Art Gallery 'Sculpture of The Inuit: Masterworks of the Canadian Arctic' Exhibition, which has shown at the Hermitage, in Leningrad, Russia; in Paris, France; London England; and is now in Philadelphia, U.S.A.
The Authentic Carvings Offered Have Been Personally Selected At The Co-Operative For This Sale, And, Are of Superior Quality.
This Auction Personally Conducted By Harry Appleton.
TERMS: Cash or Approved Cheque, Immediate Removal
British Columbia's Leading Auctioneers
APPLETON AUCTIONEERS
1238 Seymour St., Vancouver 2 685-1715

COMING UP

Old tomorrow; a Saga of the CPR, will be repeated tonight at the Empress Hotel at 8. A creation of Company One, the production will not be seen again in Victoria until later in the year.

An Easter special and the concluding event in Victoria Symphony season, Handel's oratorio The Messiah will be performed Sunday at 2:30 p.m. and Monday at 8:30 p.m. at the Royal Theatre. Laszlo Gati will conduct the orchestra with Victoria Choral Society and guest soloists.

On Sunday at 2 p.m. at Craigdarroch Castle, the Victoria Conservatory of Music brass and woodwind ensemble will present a concert. There is no admission charge.

At The Galleries

At Open Space, 510 Fort Street, a fibres festival includes display, sale and instruction in all the fibre arts and crafts, through April 22.

Also on view, starting Sunday for approximately three weeks, will be a collection of photographs and poetic texts created by artists Jack Kidder and Peter Bailey.

Inks and oils of Mary Hazeland will be on view at the Backroom Gallery, Frames and Things, 2019 Oak Bay Avenue, April 17 through May 5.

OAK BAY MARINA
BOATS MOTORS TRAILERS SALES PARTS SERVICE
2238 HARBOUR, SIDNEY • 656-3167
EXCLUSIVE GREATER VICTORIA DEALER

22' K & C THERMOGLAS COMMAND BRIDGE CRUISER
All the 1973 K & C Models 14' to 22' on display at our lot in Sidney NOW!

NORTHWEST COAST INSTITUTE OF THE ARTS
SUMMER '73
Applied Arts, Art History, Children's Classes, Commercial Art, Creative Writing, Design, Drawing, Glass Blowing, Graphics, Modern Dance, Painting, Photography, Pottery, Sculpture, Weaving, Workshops
Two 5-Week Sessions, Day and Evenings
June 25-July 27, July 30-Aug. 31
Meeting twice a week. Limit 10 per class.
WRITE FOR SUMMER CALENDAR
P.O. Box 1807, Victoria, or
Phone 382-4843

SPRING IS HERE!

Write for Our Brochure:
B.C. GREENHOUSE BUILDERS LTD.
7498 Griffiths Ave., Burnaby 1, B.C. Phone 522-0375

"Scalp tension, a sign of the times, is one cause of your hair loss," says Harrison trichologist to balding man. Harrison directs the famous Harrison Hair and Scalp Specialists, whose main office is in Vancouver. They are sending a specialist here to advise men and women how to correct hair troubles by home treatment.

How to save and improve your hair demonstrated by expert here Mon. and Tues.

New home treatment methods for preventing baldness and improving the appearance of thicker hair will be demonstrated in Victoria this Monday and Tuesday, April 16 and 17.

This news was released here today by Harrison Hair & Scalp Specialists. In their announcement, they named trichologist K. Dowdall to conduct the Victoria clinic. Mr. Dowdall will personally examine hair-worried men and women from 1:00 to 8:00 p.m. Monday and Tuesday at the Sussex Apts. Hotel.

NO OBLIGATION

"I want to make it clear that you incur no obligation by seeing Mr. Dowdall.

Your only obligation is to yourself—to free your mind of worries about excess hair loss, dandruff, itching or other scalp disorders, by learning how to take care of your hair. If your trouble is beyond the scope of Harrison treatment, we will frankly tell you so."

We cannot help men who are slick-bald after years of gradual hair loss. But where your scalp still creates hair, we can at least improve what you have. The important thing is: DON'T WAIT UNTIL IT'S TOO LATE!

"Our biggest problem is not in doing what we claim to do. But to overcome the average man's initial skepticism is sometimes difficult. He's usually quite desperate by the time he nerves himself to see a Harrison trichologist. He's 'tried everything.' So he starts consoling himself with one of the old superstitions about hair:

That men naturally lose hair as they get along in years; that nothing can be done to prevent excess hair loss and a lot of other notions that we know are not true today."

FREE SCALP EXAMINATION

See Mr. Dowdall in person. Learn how baldness can be avoided and hair growth encouraged. The new Harrison method permits you to save and improve your hair in the privacy of your own home.

For an examination and discussion of your hair problems ask the desk clerk at the Sussex hotel Monday or Tuesday between 1:00 p.m. and 8:00 p.m. for Mr. Dowdall's suite number. You don't need an appointment. Examinations are given in private.

'Festival of Opera' in May

A new and promising undertaking that has grown out of a couple of trial runs last season will occupy several evenings in May, starting on the 11th and culminating on June 1.

This will be an opera festival prepared by the opera department of Victoria Conservatory of Music and by Opera in Action, a concept involving a number of Victoria singers under the musical direction of Catherine Young.

The festival falls into two parts, one consisting of fully staged short opera and the second concert versions of full-length operas from the standard repertoire. All productions will be in English.

Director of the staged works which will take place at the Phoenix Theatre is Dale Read, the gifted and experienced young artist who was responsible for the highly successful staging of Menotti's The Medium at Craigdarroch Castle last spring.

Opening the festival on May 11 and 13 will be a double bill — Riders to the Sea, composed by Ralph Vaughan Williams about 1936 and based on a short play by Lady Gregory, and Giovanni Pergolesi's gay opera buffa, La Serva Padrona, dating from the mid-18th century.

On May 12 and 14, William Walton's The Bear, first produced in 1967 at the Aldeburgh Festival, will share the program with Gian-Carlo Menotti's The Old Maid and the Thief.

Full-length operas to be presented in concert form in the MacLaurin Auditorium, are Mozart's Don Giovanni (May 18), The Marriage of Figaro (May 25) and Gluck's Orpheus with the Amity Singers, June 1.

Among those taking principal roles are Elinor Bertram, John Bray, Ruth Champion, Charles Dorrington, Garth Gislason, Olga Grikis, Robert Hall, Michael Judson, Ginny Kidd, Erika Kurth, Adele Lewis, Nan Long, Pierann Moon, Peggy Walton Packard, Lanny Pollet, Arlene Olson Salvador, Hans Steffen, Judy Temple, Jeffry Troxler, Arthur Wiebe, Edward Zulkowski and Evelyn Westinghouse.

Seating is limited and those wishing to attend should phone the Conservatory of Music office, 384-8018, for reservations for the Phoenix Theatre productions.

Tickets for the concert performances at the MacLaurin will be available from members or at the door. All performances begin at 8 p.m.

REHEARSING scene from the forthcoming St. Luke's production, Exit the Body, are Carol Barlow as Crane Hammond, the mystery writer, and John Shaffer as Philip Smith. Dates are April 26-28.

British Youth Orchestra Performs Here Tuesday

Seventy-nine young British musicians will invade Victoria Tuesday on a history-making venture.

They are members of the Brighton Youth Orchestra, ranging in age from 14 to 20 and they will be here to give a concert at McPherson Playhouse, Tuesday at 8 p.m.

The visit is being sponsored by Victoria Conservatory of Music.

Their program, conducted by David Gray, includes Dvorak's New World Symphony, Mozart's flute concerto No. 1 and pieces by Massenet, Malcolm Arnold, Shostakovich and Berlioz.

The youthful musicians live, work and study in the Brighton area and play in the orchestra as a hobby, but they are so good at it that they have done eight tours of Europe and have represented Great Britain at an international festival of youth orchestras at San Moritz.

Sunday Smorgasbord
served continuously
3 p.m. until 8 p.m.
$2.75
BIG TEE RESTAURANT LTD.
Between Kmart and Safeway
Shelbourne at McKenzie

OPEN SUNDAYS 5-9 P.M.
DINING WITH A DIFFERENCE
Gay Nineties Spare Rib House
WHERE KEN PEAKER and SHEILA
Play Your SING-A-LONG MUSIC
A SPARKLING ATMOSPHERE for
PERSONALIZED MUSICAL HAPPENINGS
World-Famous SPARERIBS — Full Dinner Menu
825 Burdett—CHERRY BANK HOTEL—385-5330

Courtenay's Co-Val Choristers
present
THE SOUND OF MUSIC
FRIDAY, APRIL 27, 8:00 P.M.
McPHERSON PLAYHOUSE
Reserved Tickets $2 and $3 at McPherson Box Office
386-6121

OLYMPIC
COFFEE SHOP & DINING ROOM
"In The Heart Of Downtown"
Serving Excellent Chinese Cuisine
HOURS:
Daily: 6 a.m. to 2 a.m.
Sunday: 7 a.m. to 10 p.m.
636 JOHNSON 382-8522

The Continental Sound of the
"MARINA"
IRV LANG
at the Keyboard
(Wed. thru Sat.)
Where else could you enjoy our famous
Alaska King CRAB LEGS
The BENNETT Family
OAKBAY MARINA Restaurant
Reservations 598-4511

IT'S IMPOSSIBLE
To Enjoy an Evening More
Excellent Dining
We Present
"GABBY"
The One Man Band for your entertainment
Outstanding Facilities for Private Parties
The Net Loft
640 MONTREAL 388-5551
OPEN WED. thru SUN. EVENINGS

"They're back by popular request"
See . . . Hear and Enjoy
Ireland's Finest
SONS OF ERIN
Currently playing at
"The Blarney Stone"
Vancouver
GOOD FRIDAY, APRIL 20th
McPHERSON PLAYHOUSE
Tickets—Phone 386-6400
Matinee—2:30 p.m. (Children ½ Price) Matinee only.
Evening—8 p.m.

Dine Downtown at the
Family Restaurant
Enjoy satisfying, inexpensive "dining-out" often at SCOTT'S!
Open 24 Hours Every Day
For Your Dining Pleasure
SCOTT'S RESTAURANT
650 YATES at Douglas

LITTLE DENMARK
Restaurant
International Cuisine
10:00 a.m. - 11:00 p.m.
Sundays
5:00 p.m. - 9:00 p.m.
CLOSED MONDAYS
312 Cook 383-8522

GLENSHIEL HOTEL
Victoria's Finest
SMORGASBORD
LUNCH (11:30 - 2:30) $1.75
DINNER (From 5:30) $2.50
606 DOUGLAS STREET
383-4164

MING'S KITCHEN
CHINESE FOOD DELIVERY
384-4323
809 YATES STREET

POPS POPS POPS POPS POPS POPS
APRIL 29, MAY 7, MAY 27
TICKETS 748 JOHNSON or ARENA
385-6515

Live Entertainment Nightly — Dancing Fri., Sat.
FULL DINING FACILITIES
THE COSSACK RESTAURANT
1010 Fort St.
RESERVATIONS SUGGESTED
383-1211
"Where Food is an International Language"

PARIS
All colour TRAVELTALE FILM
Narrated in Person by DOUG JONES
Presented by World Adventure Tours
A fascinating film portrait of Paris and her people. A world within itself. Visit Arc de Triomphe, Notre Dame, Monmartre and Follies Bergere. Enjoy shopping, dining, the Bastille Day parade.
McPHERSON PLAYHOUSE, SAT., APRIL 21
2 shows: 6:00 and 8:30 p.m.
Reservations: $2.75, $2.25, $1.75 at Theatre. Phone 386-6121.

THE VICTORIA CONSERVATORY OF MUSIC
Presents
The Brighton Youth Orchestra from England
Conductor DAVID GRAY
Tuesday, April 17th
8:00 p.m.
McPherson Playhouse
Programme includes the New World Symphony, Dvorak
Flute Concerto Mozart
Soloist, Roland Bryce
and Works by Massenet, Arnold, Shostakovich and Berlioz.
Tickets at Door or from Victoria Conservatory
Adults $1.50 O.A.P. $1.00 Students 50c

LONGHORN STEAKHOUSE
FAMILY DINNER SUNDAY
Open 11:00 a.m. to 10:00 p.m.
Dinner Served 4:30 p.m. to 9:00 p.m.
Roast Beef, Yorkshire pudding, fresh vegetables, roast potatoes, soup or salad, dessert and beverage 3.25
PHONE NOW FOR RESERVATIONS 477-8022
4066 SHELBOURNE ST.

DRUGS? DEPRESSION? SOCIAL PROBLEMS?
DIAL LIFE-LINE
384-8024
8 p.m. to 12 p.m. Sun. to Wed.
8 p.m. to 8 a.m. Thurs. to Sat.

GROCERIES
OPEN
24 HOURS
AT
QUONLEY'S
GOV'T AT FISGARD

THE BIG 8
ROLLER SKATING
TONIGHT 8 - 10:30
Enjoy a wheeling good time from 8 to 10:30 every Wednesday, Friday, Saturday and Sunday.
ESQUIMALT SPORTS CENTRE

Starring THE MELROSE CAFE
"WE NEVER CLOSE"
WEEKEND SPECIAL
5-oz. TOP SIRLOIN STEAK with Onions and Mushrooms
or
½ ROASTED CHICKEN with Special Dressing
Both include Soup, Salad, Potato, Veg., Dessert, Coffee.
Your Choice 1.95
622 Yates 383-9715
TAKE-OUT ORDERS

DINING IN THE WORLD FAMOUS
Olde England Inn
(founded in 1946)
"Where the quiet and charm of Old Victoria still lingers"
- Breakfast, delicious afternoon teas and luncheon daily.
- Dinners, full menu.
- Full Facilities.
- Open 7 Days.
Reservations Suggested 382-8311
OLDE ENGLAND INN
"The Home of Anne Hathaway's Cottage"
DAILY GUIDED TOURS
AMPLE FREE PARKING
429 LAMPSON STREET

THE CELLAR
Bill Adams INVITES YOU TO CELLARBRATE at
THE CELLAR
Phone 382-1714
SPARE RIBS
STEAKS — SCHNITZEL
Bavarian Style Sandwiches
Beverage of Your Choice
THE CELLAR

SPRING DAFFODIL FROLIC
This Saturday is one of our finest dances of the year featuring the music in the mood of spring and romance with special decorations.
Instrumentalist, 8:45-9:30; Dancing, 9:30-1 a.m. to the
Big Band Sound of George Kraeling's famous orchestra
$6 a Couple
McMorran's
Table Res. 658-5224

G.R. PEARKES Arena
3100 TILLICUM
388-6664
ROLLER SKATING
FRIDAYS 7-10 p.m.
SATURDAYS 8 - 10 p.m.
SUNDAYS 7-9 p.m.
SKATE RENTALS AVAILABLE
Bring a friend and enjoy skating on wheels.

MEMORIAL ARENA
SUNDAY
Roller Skating
8 to 10 p.m.
SPECIAL ATTRACTION
COMING GOOD FRIDAY
★ APRIL 20th ★
GIANT ROCK 'N' ROLL REVIVAL DANCE
★ featuring ★
from Vancouver
TEEN ANGEL
and the
ROCKIN' REBELS
versus from Seattle
LOUIE AND THE
★ ROCKETS ★
4 Solid Hours from 8 to 12
2.50 Per Person

Leave the Fuss and Muss to Us!
ATMOSPHERE PLUS FABULOUS SEA VIEW
"Relax and enjoy" . . .
A party, wedding, banquet, birthday, afternoon or evening get-together. Dining, dancing. Licensed Lounge. The prices are right. Excellent food. "Try your own" music talents if you wish. Sing-along — we are here to please. Just have a good time. Hurry and reserve now!
Call BILL ADAMS
THE DUKE'S RESTAURANT
Reservations 658-8922

CRYSTAL POOL
WEEKDAYS
SATURDAY
Family Swim 10:30 - 12
Public Swim 2:30 - 5, 7 - 9
SUNDAY
Public Swim 1 - 5, 7 - 9
Public Snorkeling 6 - 7
Adult Swim 12 - 1
Public Swim 3 - 5; 7 - 9
Adults Only Wed. Nites 7 - 9

Company Theatre
Presents
OLD TOMORROW!
A SAGA OF THE CPR
APRIL 13 AND 14
Empress Hotel, the Crystal Ballroom
Tickets: $1.50 Adults, $1.00 Students. Reserve now at Eaton's Box Office. Phone 382-7141 from 10 a.m. to 4 p.m.

ART GALLERY OF GREATER VICTORIA
1040 Moss Street 384-4107
- ECOLE de PARIS ENDS TOMORROW
- MANITOBA MAINSTREAM
Starts Tuesday—Arts and Crafts of the Prairies.
- It's a Book Collector's Dream!
BOOK NIGHT AT THE GALLERY
Thursday, 7:30 p.m. to 9 p.m.

DINGLE HOUSE
NOW OPEN
3 Elegant Dining Rooms to Serve You
- Gold Room - Red Room
- Victorian Lounge
Private Dining Room (15 to 35 Persons)
Featuring Our Very Special "Prime Rib of Beef," Steaks, Fresh Salmon and Chicken
Bill and Helen Armson are looking forward to welcoming all their old and new friends.
For Reservations Phone After 2 p.m.
382-8721
OPEN DAILY 5-11 p.m.
137 Gorge Rd. East

THE AMAZING KRESKIN
TELEVISION'S ESP SENSATION!
ON STAGE AT THE
McPHERSON PLAYHOUSE
SATURDAY, MAY 12th
8:00 P.M.
TICKETS AVAILABLE AT THE McPHERSON BOX OFFICE
$4.50 :: $5.50
Better Mind Your Thoughts— or Kreskin Will Have Them!
GET YOUR TICKETS EARLY FOR THIS FANTASTIC ONE-MAN SHOW
'A SOUNDS OF THE WORLD PRESENTATION'

'I Don't Want to Be a Hollywood Star'

By DAVID DUGAS

NEW YORK (UPI) — Just before she was chosen best actress of 1972 by the New York film critics last month, Liv Ullmann asked an interviewer to please straighten out one little thing. She doesn't put egg on her face, a habit attributed to her by one writer who reported she kept her glowing complexion by the frequent application of beaten egg whites.

"I never put egg on my face," she said. "I'm sure eggs are very good. Maybe they're wonderful. I'm not against using eggs but I'm against fabricating this thing and making it important."

The Norwegian actress, chosen by the New York critics for he performances in the films "Cries and Whispers" and "The Emigrants," both released from Sweden, has been living on something of an international shuttle in recent years. And she's lined up to continue doing so at least into 1974.

★ ★ ★

It was during one of these shuttle trips to New York that a reporter caught up with her and was invited to her $150-a-day suite at the Plaza Hotel for a chat. She was radiant and lovely as she discussed her plans for the coming year.

"First I do a musical," she said. "Then I go back to Sweden and do something really serious with Ingmar (Bergman) — a TV play. Then I come back to America and do this comedy ("Forty Carats") —something I have never done before. Then I will go back to Oslo for three months to do a play — and keep my roots in the theatre. Then I come back to Hollywood and do a western, also something I have never done."

The western, titled "Taylor's Bride," will star Liv opposite Gene Hackman, oscar-winner of 1972 for his role in "The French Connection." If she feels at all intimidated about the assignment it is because in another interview she called Hackman"s film "Prime Cut," the "Worst I've ever seen." she hated its violence and couldn't understand why the actor had agreed to make it.

"But everybody does those things," she said. "I've done pictures I'm not proud of so I really shouldn't say they don't read their scripts."

LIV ULLMANN . . . playing it safe

She doesn't count her film "Pope Joan" as an example. She read the script about a modern girl who elaborately imagines herself to be the historically unsubstantiated woman pontiff of the 9th century and loved it. It has drawn almost uniformly scathing reviews from the critics.

"I loved the script, the working, everything. We really felt what we were doing. Olivia Dehavilland played the mother superior and she was sitting and reading the bible al day and lighting candles.

"Then the producer (Kurt Unger) took over and for half a year he sat and cut it with his friends. Now it's not my picture anymore. I don't recognize it. I haven't seen the final version but I know I wouldn't recognize it.

"Even the writer laughed when he saw it. He couldn't help it because it is so funny now. I heard it's just the story of me looking like George Peppard."

Liv can afford to laugh off the disaster of "Pope Joan." "The emigrants" is an international hit and was nominated as one of the year's five best foreign-language films by Hollywood's Motion Picture Academy. She has now for the third time been named "Best Actress" by the New York film critics. And she was cast in the musical film "Lost Horizon" although she can

About the dancing numbers she said: "I'm very bad at dancing. I'm shy about it. I was very bad in dancing school and never got to dance there. I never dance with men at parties — unless I'm in love; that's different — because I feel stupid.

"Now suddenly to be in this musical and have to dance alone!"

Ross Hunter called in Hermes Pan, the dance director who taught Audrey Hepburn how to get through "My Fair Lady."

★ ★ ★

"He was really very sweet," Liv said. "I think he felt my shyness. I'm sure in the beginning he was sweating but he made me believe I could dance."

It bothers Miss Ullman not at all that in "Forty Carats" she is playing a woman of 40 (she is 33) or that in "Taylor's Bride" she will be the mailorder wife of a man who expects a beautiful young woman and is shocked to find her much older than the photograph she sent him.

"I don't mind playing older women," she said. "At least I can keep doing that. I'm playing it safe. It's much worse to come here and maybe get a 20-year-old part and then I'm finished immediately."

From her first interviews in Hollywood a year ago Liv Ullman has been careful to point out she doesn't want to be "a Hollywood movie star." She tried living in a $300,000 Beverly Hills mansion with swimming pool. Briefly.

"It was like a child's dream to come from Norway and the cold and to have relatives over. Now I've given up the house. It was too much. I'm living in a hotel now with a kitchen and it's better. I still have my home in Norway, which is maybe more real for me than Hollywood. I haven't changed my mind about that. What I like about Hollywood now is being a guest there."

In old-fashioned Hollywood style, the press has taken to reporting every available scrap of information about her. She no longer tries to conceal the salient facts of her private history: her marriage at 20 to a director-psychiatrist, Grappe Stang, whom she left several years later for a five-year love affair with Ingmar Bergman. Bergman is the father of her only child, a six-year-old daughter named Linn.

She and the famed Swedish director ended their relationship some time ago but remain good friends and associates. He recently married for the fifth time.

★ ★ ★

Some of what Liv reads about herself in the press amuses her. Some doesn't — as for instance the egg white story. She sometimes is upset by gossip column items. One for instance said, "Bachelor Warren Beatty has gotten around to Liv Ullmann as his new girl friend."

"I'm not going with him," she said. "I have been out with him. He's a friend of mine. Yo're not going steady with somebody just because you go out with each other.

"They have started that in Sweden too. I read about romances I'm having. Otherwise I wouldn't know about them."

★ ★ ★

Liv Ullmann was born in Tokyo, where her father was an engineer, but spent most of her first six years in Canada and New York city. Her father died following an illness and she was taken back to Norway by her mother for schooling.

"The first time I came back was for 'the emigrants' and when the filming was over my mother and sister met me in New York. My aunt and uncle came from Toronto, too, and we had a family reunion. My mother took us all over to see the places we had lived and been. I only remembered the statue of Liberty."

Grand Knight Of City Named

Patrick Matthews, 1427 Gladstone, has been elected Grand Knight of the Victoria Council 1256, Knights of Columbus.

Other selected were James Grant, deputy grand knight; Edmond Jorre de St. Jorre, advocate; Gerald Cox, chancellor; Robin Terry, recorder; Leo Tessier, warden, and Alex Martinich, treasurer.

ORIGINAL DRAMAS SET FOR ISLAND FESTIVAL

There will be a number of original plays presented during the B.C. Drama Association annual Vancouver Island Zone Festival which takes place April 30 to May 5 at St. John's Church Hall, Glencairn Lane, Colwood.

Included will be Paradise Retrieved by Victoria's Joan Mason Hurley. This play was recently presented by the Gallery Players at Greater Victoria Art Gallery by Michael Meiklejohn.

Other originals are The Shroud, by Danielle Butler, to be presented by the Peninsula Players of Sidney; Such Sweet Sorrow, by Margaret Davidson, presented by the Yellow Point Drama Group and Born to Lose by Joy Mackay, the entry of District 61 Club of Parksville.

In new screen splendor...The most magnificent picture ever!
DAVID O. SELZNICK'S PRODUCTION OF MARGARET MITCHELL'S
"GONE WITH THE WIND"
STARRING CLARK GABLE VIVIEN LEIGH LESLIE HOWARD OLIVIA de HAVILLAND
Winner of Ten Academy Awards
NIGHTLY AT 7:45
Doors Open 7:20 Closed Sunday Metrocolor General Entertainment Next "Camelot"
OAK BAY 2184 OAK BAY AVE 598-2213
Starts April 19 "CAMLEOT"
Adults $1.75 Students $1.50 Golden Age $1.00 Children .75

WINNER OF 8 ACADEMY AWARDS
BEST ACTRESS LIZA MINNELLI
BEST SUPPORTING ACTOR JOEL GREY
BEST DIRECTOR BOB FOSSE
BEST CINEMATOGRAPHY
BEST FILM EDITING-BEST SOUND
BEST MUSICAL SCORE
BEST ART DIRECTION
CABARET
feature nitely 7&9
fox cinema quadra at hillside 382—3370
6TH Sensational Week
mature
SPECIAL FOR BISAKHI — SUNDAY 3 P.M.
"MERE HUZOOR"
Starring Mala Sinha - Raaj Kumar - Jeetendra - Johnny Walker
English Sub-Titles

VINCENT PRICE
DIANA RIGG
Mature Entertainment
Warning—This may be disturbing to children.
ODEON 2 780 YATES STREET 383-0513
Doors Daily 1:15 p.m. Shows 1:30, 3:05, 5:05, 7:05, 9:05
"THEATRE OF BLOOD"
An Exquisite Swedish Film —Judith Crist New York
The Emigrants
MAX VON SYDOW - LIV ULLMANN
ODEON 1 780 YATES STREET 383-0513
General — Warning: Occasional use of coarse language. — B. C. Director.
Today and Sunday 1:40, 4:00, 6:25, 9:05
Monday thru Thurs., One Showing 8 p.m.

Come to Shangri-la and a new world of adventure!
PETER FINCH as Richard Conway
LIV ULLMANN as Catherine
SALLY KELLERMAN as Sally Hughes
GEORGE KENNEDY as Sam Cornelius
MICHAEL YORK as George Conway
OLIVIA HUSSEY as Maria
BOBBY VAN as Harry Lovett
JAMES SHIGETA as Brother To-Lenn
and CHARLES BOYER as the High Lama
and JOHN GIELGUD as Chang
ROSS HUNTER'S Musical Production of
LOST HORIZON
Music by BURT BACHARACH · Lyrics by HAL DAVID
Haida 808 Yates 382-4278
Evenings: 7:00 - 9:30 Matinees Wed., Sat., Sun. 2:15
Adults $2.50 Children and Golden Age $1.00

"AVANTI" restores to the movie screen the racy, romantic comedy format that satisfies the much overlooked need to laugh oneself into helpless enjoyment without ever once having to ask the reasons for it.
—Les Wedman, Van. Sun
Jack Lemon • Juliet Mills
A BILLY WILDER FILM
Avanti!
COUNTING HOUSE CINEMA 1 Broad at Broughton 383-3434 Mature Etn.
Tonight at 7:00, 9:30 Sun. - Thurs. at 8:00

Rod Steiger Susannah York Don Murray
in
HAPPY BIRDYDAY, WANDA JUNE
WARNING—Some swearing and frequent coarse language.
COUNTING HOUSE CINEMA 2 Broad at Broughton 383-3434
PLUS—Robert Shaw, Sally Kellerman
REFLECTION OF FEAR Mature Ent.
Tonight Reflection 6:45-10:05 Wanda June 8:25
Sun. - Thurs. Reflection 7:30 Wanda June 9:00

Malahat Chalet
RESTAURANT
Round up the family and head up the Malahat for this WEEKEND SPECIAL!
Baked Pacific Salmon
Parsley sauce, soup, salad, dessert and beverage.
$3.25 Per Person
Remember Our Location
Just 15 miles North, Highway 1
Watch for the Totems
8 A.M. to 8 P.M.
478-3386

GEM Theatre Sidney
ON THE BUSES
TECHNICOLOR
TONIGHT 6:50 and 9:00

Victoria's Unique Hungarian Restaurant
Gold Cup
Restaurant and Dining Lounge
"WEEKEND SPECIAL"
Hungarian Goulash
Green Salad
WIENER SCHNITZEL
(Pan Fried Breaded Veal Cutlets) with baked potato, garden fresh vegetables and garlic bread.
$2.95 per Person
Or Try Selections from Our Exciting New Menu
Serving Dinner 5 p.m. Daily including Sunday
1122 YATES 383-4732
AMPLE FREE PARKING

Our Easter Treat
A Melodious Blending of Voice and Instrument
THE MESSIAH —Handel
You will enjoy this special presentation
performed by THE VICTORIA SYMPHONY
LASZLO GATI, Conductor
and THE VICTORIA CHORAL SOCIETY
RODNEY WEBSTER, Director
ROYAL THEATRE APRIL 15
2:30 p.m.—April 16, 8:30 p.m.
Tickets, 748 Johnson St.—385-6515
Sponsored by Woodward Stores Ltd.

FOLLOW THIS VICTORIA ENTERTAINMENT GUIDE

Almost everyone is finding out that the WIG & DICKIE CABARET offers the most fun in Victoria. It's in the Wilson Motor Inn at 850 Blanshard St. Open Tuesday to Saturday at 8:30 p.m. The finest entertainment by George McDowall and The Lads assures everyone's enjoyment. Phone 385-6787 and reserve your place at the WIG & DICKIE CABARET.

THE OLD FORGE—Dancing six nights a week to the fabulous sounds of the Brothers Forbes in one of Canada's largest and most luxurious night clubs. Excellent late evening menu. No tables reserved after 9:00 p.m. Fridays or Saturdays, Strathcona Hotel, 919 Douglas St. 383-7137.

THE MAGIC OF LIVING HISTORY at the World Famous Royal London Wax Museum. Inner Harbor across from the Parliament Buildings, every day 10 a.m. to 5 p.m. The whole family has a front row ticket. 388-4461.
CLASSIC CAR MUSEUM AND GIFT SHOP, 813 Douglas St. (behind the Empress), 9 a.m. to 6 p.m.

UNDERSEA GARDENS—World's most beautiful garden at the bottom of the sea. 9 a.m. to 10 p.m., Inner Harbor.
SEALAND At Oak Bay Marina. Continuous Killer Whale, Sea Lion, Seal Shows — 10 a.m. - 5 p.m. Daily.

THE PERSIAN ROOM CENTURY INN — Make reservations now for "EASTER SUNDAY BUFFET BRUNCH" April 22nd, from 10:30 a.m. 'til 2:00 p.m. in the Exotic Persian Room. Phone 383-1151 for your reservations.

SALMON FISHING—Oak Bay Salmon Charters. Large cabin boats, experienced guides, free coffee, bait and tackle. 592-4164 or 598-3366.

FELICE'S RISTORANTE in the famous Nootka Court. Elegant dining with Vancouver Island's finest Italian and Continental cuisine prepared to your perfection. Live entertainment Thursday, Friday, Saturday for your dancing pleasure. For reservations call 385-3441 or 385-3442. 634 Humboldt.

TOWN & COUNTRY SHOPPING CENTRE 383-1177
916 ESQUIMALT ROAD 382-3177
2178 OAK BAY AVENUE 592-2404
$1.65 1-Topping Small 9"
PIZZA PIEMAN
the ORIGINAL
COLWOOD SHOPPING PLAZA 478-1711

the IRISH ROVERS
"IN CONCERT"
McPherson Playhouse
May 4th and 5th, 8:00 p.m.
Tickets $5.50, $4.50 at the McPherson Playhouse Box Office
A CJVI/900 SOUNDS OF THE WORLD Presentation

White Spot's Fabulous
SPAGHETTI FESTIVAL
Fine Spaghetti with Rich Red Spicy Meat Sauce • Crisp tossed salad • Dressing • Imported Parmesan cheese • Garlic bread
ONLY 1.69 Children under 12 1.19
For the hearty eater . . . seconds on spaghetti.
BOTH LOCATIONS:
PLEASE NOTE TIMES AND DATES:
DOWNTOWN ON DOUGLAS ST.
2 Blocks North of The Bay
TUESDAY 4:30 'til 12 Midnight
TOWN & COUNTRY SHOPPING CENTRE
FRIDAY and SATURDAY 5 p.m. 'til 2 a.m.
white spot

MOVIE GUIDE
PAUL NEWMAN in The Life and Times of Judge Roy Bean
2nd WEEK
MATURE ENTERTAINMENT
WARNING — Occasional coarse language. — R. W. McDonald, B.C. Director
CAPITOL 805 YATES—384-6811
Saturday and Sunday Feature 1:30, 4:00, 6:35, 9:40 p.m. Last Comp. Show 8:40 p.m.

WINNER OF 2 ACADEMY AWARDS
HELL UPSIDE DOWN
THE POSEIDON ADVENTURE
Color
General Entertainment
"WARNING—Some swearing." — R. W. McDonald, B.C. Director
ROYAL 805 BROUGHTON—383-9711
Today 1:10, 3:00, 5:00, 7:00, 9:05
Sunday 7:00 and 9:00 p.m.
Golden Age 1.00, Children 75c

ONE CAT...WHO PLAYS LIKE AN ARMY!
TROUBLE MAN
Mature Entertainment
"Warning—Frequent coarse language and violence." —R. W. McDonald, B.C. Director
COLOR BY DE LUXE
2nd HIT "VANISHING POINT"
CORONET 836 YATES ST.—383-6414
Trouble Man 2:15, 5:45, 9:20
Vanishing Point 3:55, 7:25
Last Comp. Show 7:25 p.m.

"One of the Year's 10 Best" —LES WEDMAN, VAN. SUN.
What did happen on the Cahulawassee River?
Deliverance
Starring JON VOIGHT · BURT REYNOLDS
PANAVISION® · TECHNICOLOR®
From Warner Bros.
A Warner Communications Company
"WARNING: Perverted sex, coarse language and much swearing." —B.C. Director
Extremely Frank Dialogue on Sexual Practices throughout. — R. W. McDonald.
"PORTNOY'S COMPLAINT"
TILLICUM Drive-In BURNSIDE AT TILLICUM—382-7531
Gates 7:30 Show 8:00

DON'T FORGET
SWAP & SHOP
Sunday 10 a.m. to 5 p.m. at the Tillicum

Boycott Goes on Social Basis

By RAM SUNDAR
CP Correspondent

BOMBAY (CP) — Opposition groups in the Indian state of Orissa have devised a novel method to embarrass the administration.

They have begun what they describe as a "vigorous social boycott" of the state governor, B. D. Jatti, who has rejected the opposition claim that it has a majority in the legislature.

Until a few weeks ago Orissa was governed by the state unit of Prime Minister Indira Gandhi's Congress party. When the ministry, led by Chief Minister Nandini Satpathy, fell following defections, opposition parties insisted they should be allowed to form a new government.

But Governor Jatti decided that no group or combination of groups was in a position to run the administration effectively. So he recommended to the federal government the imposition of direct rule by President V. V. Giri as provided in the Indian constitution.

The direct rule will continue till fresh elections are held to the state legislature.

Orissa opposition leaders say that Mrs. Gandhi and Jatti are guilty of "burying democracy."

But since they are committed to constitutional methods, *they have decided to make* things as uncomfortable as possible for the governor without disturbing law and order.

Under the social boycott scheme no opposition politician will attend parties thrown by the governor or invite him to any function.

"There is no question of even a hand-shake," said one opposition leader. "Until he shows better democratic sense, we will consider the governor to be a political untouchable."

Biju Patnaik, a top leader of the powerful opposition Pragati (Progress) party, said at a public rally that "anyone who asks the governor to his house or institution will be regarded as a traitor to the cause of democracy and progress."

One suggestion being considered by Jatti's critics is that when he drives by no one should salute him with folded hands in the customary Indian fashion but instead "turn away in the other direction."

Orissans have been asked to send glass bangles to the governor. Since bangles are worn only by women, this amounts to telling Jatti, "Look, you didn't behave with the courage expected of a man!"

H. K. Mahtab, a former chief minister of Orissa, is quoted as saying: "We will wear the governor down through the social boycott. He is bound to succumb ultimately and deal with the opposition fairly."

Jatti is not likely to give up easily. Though attending public functions and acting as host at dinners are among the principal occupations of the governor of an Indian state, he can do without such things, one Jatti supporter said.

Another supporter claimed the governor actually welcomes the social boycott since he can devote more time to reading and listening to classical music.

LODGE OPENED

The Esquimalt Lions Lodge, a 77-suite low-cost housing complex for senior citizens, was officially opened today with representatives of the two sponsoring groups, the Esquimalt Lions Club and the Victoria Senior Citizens Housing Society, attending.

A plaque presented by Old Age Pensioners No. 1 and a large portrait presented by the Esquimalt IODE were installed in the lounge of the $750,000 building.

Officiating were housing society president Bill Smith, Lions president Dave Shearer, MLA Jim Gorst (NDP—Esquimalt) and Mayor Art Young.

The building is half filled.

World Communion

Metropolitan United Church will celebrate World Communion Sunday this Sunday with regular communion services in the Sanctuary at 11 a.m. and 7:30 p.m. and a communion service for shut-ins at Spencer Memprial Chapel a 2:30 p.m.

CITY AND DISTRICT CHURCHES

LUTHERAN

LUTHERAN CHURCH OF THE CROSS
Cedar Hill and Cedar Hill Crossroad
Alfred J. C. Johnson, Pastor, 477-3851
10:00 a.m.—Divine Worship Service
11:00 a.m.—Sunday School and Bible Class.
The Church Where Families Worship Together.
Evangelical Lutheran Church of Canada
(E.L.C.C.—formerly A.L.C.)
Visitors Welcome

HOPE LUTHERAN CHURCH
MISSOURI SYNOD
1924 Carrick Street at Dean Avenue
The Rev. L. M. Carlson, Pastor, 592-2308
Sunday School and Bible Class 10:30 a.m.
Worship Service 11:00 a.m.
Lenten Service, Wed. 7:30 p.m.
A Church of "The Lutheran Hour", and "This Is the Life"

GRACE LUTHERAN CHURCH (L.C.A.)
1273 Fort Street
(Across from Central Junior High)
Pastor: Rev. David H. Metzger
Church Phone: 383-5256
Organist: Mr. Jim Picken
10:00 a.m.—Sunday School
11:00 a.m.—Each Sunday Holy Communion
Bible Study: Wednesday, 10 a.m.
Lenten Service—
Wednesday Evenings, 7:30 p.m.
O Come Let Us Worship The Lord!

REDEEMER LUTHERAN CHURCH
Missouri Synod
Jenkins and Jacklin—
Colwood-Langford Area
11:00 a.m.—Morning Worship

PEACE LUTHERAN CHURCH
2295 Weiler Avenue, Sidney
9:00 a.m.—Morning Worship
Rev. R. Koch, 383-7077

GOOD SHEPHERD LUTHERAN CHURCH
2815 Cedar Hill Road
Rev. Fred Knebel, Pastor
10 a.m.—English Service
11 a.m.—German Service
11 a.m.—Sunday School

CHRIST LUTHERAN CHURCH OF THE REFORMATION
Worshipping at McCall's Chapel
Johnson and Vancouver Streets
Victoria, B.C.
Pastor, R. W. Goetjen (vacancy pastor)
Worship and Sunday School at 7 p.m.

EVANGELICAL FREE CHURCH

PARKDALE EVAN. FREE CHURCH
3281 Harriet Road 382-7531
SUNDAY
Sunday School—10:00 a.m.
Morning Worship—11:00 a.m.
Evening Worship—7:00 p.m.
Pastor, Carl Klassen
479-4431 384-3646

UNITARIAN

UITARIAN CHURCH OF VICTORIA
106 Superior Street
10:30 a.m.—Rev. Jane Raible
"The Spirals of Ought or I Dreamed I Died Running."
8:00 p.m.—Fireside Book Discussion.
"Man the Manipulator."

SOCIETY OF FRIENDS

SOCIETY OF FRIENDS
(Quakers)
MEETING FOR WORSHIP
SUNDAY, 11 A.M.
VISITORS WELCOME
1831 FERN STREET

GOSPEL CHAPELS

OAKLANDS CHAPEL
Fernwood and Cedar Hill Road
Sunday—
9:30 a.m.—Breaking of Bread
11:15 a.m.—Family Bible Hour
Speaker: Dr. D. Rae
7:00 p.m.—Evening Service
Speaker: Mr. O. Horton
Thursday—
8:00 p.m.—Prayer and Bible Study

VICTORIA GOSPEL CHAPEL
935 Pandora Avenue
Sunday—
9:30 a.m.—Worship and Breaking of Bread
11:15 a.m.—Sunday School and Family Bible Hour
Speaker: Mr. J. Boyd Nicholson
7:00 p.m.—Gospel Meeting
Speaker: Mr. J. Boyd Nicholson
Monday to Thursday—
Special Meetings on Fellowship
Speaker—Mr. J. Boyd Nicholson

CHURCH OF CHRIST

CHURCH OF CHRIST
3460 Shelbourne Street
Bible Classes, 9:45 a.m.
Morning Worship, 11:00 a.m.
Evening Worship, 7:00 p.m.
479-4819 — 477-6459

SPIRITUALIST

VICTORIA CENTRE OF PSYCHIC SCIENCE
819 Fort Street
Fellowship: Sundays 11 - 12:30 p.m.
Healing: Mondays 7 - 9 p.m.
Sunday, April 15—Mr. D. Haig Robinson. Lecture.
Reverend Joy Lowe, Clairvoyance.
Children's Fellowship during service.

OPEN DOOR SPIRITUALIST CHURCH
1600 Cook
Sunday 7:00 p.m.—
The Power of Love by W. Ralph
Wednesday 8:00 p.m.—
Mr. R. Harris. HEALING
ATTEND THE FRIENDLY CHURCH
Easter Tea—April 14, 2 - 4 p.m.

Pastors:
Rev. Paul Hawkes, B.D.
David L. Ball, B.A., B.Ed.
9:45 Christian Education Hour
Let the Bible lead you to a life of lasting worth.
11 a.m. and 7 p.m.
Rev. E. W. Robinson
Former Pastor
Tuesday, 8 p.m.
Rev. E. W. Robinson
Western Pentecostal Bible College
GRADUATION
★ Thursday, 7:30 p.m.
★ Metropolitan United Church
WATCH PERSPECTIVE
Wednesdays, 9:30 p.m.
CHANNEL 10 TV
Glad Tidings
Pentecostal Church
842 North Park

CHRISTADELPHIAN
1396 McKenzie Ave.
Sunday School—9:30 a.m.
11:00 a.m.
Breaking of Bread
Lecture D.V.
7:30 p.m.
Great Changes for Tomorrow's World
C. SNOBELEN

THE SALVATION ARMY
Citadel Corps—757 Pandora Avenue
Major and Mrs. Don McMillan,
Corps Officers
9:45 a.m.—Sunday School
11:00 a.m.—Morning Service
7:00 p.m.—Costumed Sermon Drama, The Repentant Thief
Col. and Mrs. Milton Agnew of California Our Special Guests

CHRISTIAN SCIENCE
First Church of Christ, Scientist
(A branch of The Mother Church The First Church of Christ, Scientist, in Boston, Massachusetts)
Chambers Street and Pandora Avenue
Elevator Available
SUNDAY SERVICE
9:30 and 11:00 a.m.
Subject:
"ARE SIN, DISEASE AND DEATH REAL?"
Sunday School 9:30-11 a.m.
Testimony Meeting Wed., 8 p.m.
FREE PUBLIC READING ROOM AND LENDING LIBRARY
1210 BROAD STREET
ALL ARE WELCOME
Christian Science Radio Series
'THE TRUTH THAT HEALS'
Sunday 8:45 a.m.
CFMS 98.5 mgs. Chan. 12 Cablevision

FREE METHODIST
Cook at Balmoral
Sunday 11:00 a.m. - 7 p.m.
Can We Count On God?
Philip J. Calkins, M.A., Pastor

SAANICH COMMUNITY
(Affiliated with Mennonite Brethren)
1744 FELTHAM ROAD
Gordon Head Recreation Centre
10:00 a.m.—FAMILY WORSHIP
BIBLE CLASSES
G. L. Braun — 477-6111

THE CHURCH OF OUR LORD
Humboldt at Blanshard Street
11:00 a.m.—Morning Prayer
Rt. Rev. Gordon R. Stacey, D.D.
THE REFORMED EPISCOPAL CHURCH

VICTORIA TRUTH CENTRE
Science of Thought
Dr. Emma M. Smiley, Minister
11:00 a.m.
"VENGEANCE IS MINE"
7:30 p.m.
"THEY SAY"
11:00 a.m.
Children's Church and Young People's Society
1201 Fort St. All Welcome

CHRISTIAN REFORMED
661 Agnes Street
Services at 10:30 and 7:00
SUNDAY SCHOOL at 9:30 and 10:30
Minister: Rev. Peter Wm. De Bruyne

NAZARENE
2571 Quadra Street
Rev. W. F. Bahan, Th.B., B.A.
Pastor
Sunday Services:
Sunday School—9:45 a.m.
Morning Worship
9:00 and 11:00 a.m.
Evening Worship—6:00 p.m.

CANADIAN CATHOLIC CHURCH
SHELBOURNE at KINGS
Non-Denominational
A SOUL HEALING MESSAGE
ORIGINAL CHRISTIAN DOCTRINE
Sunday Services: 11 a.m., 7:30 p.m.
Early Morning Prayers: 7:30 a.m.
Adventures in LIVING
Every Wednesday Evening at 8 o'Clock

WORLDWIDE CHURCH OF GOD
Affiliated with Ambassador College
SERVICES SATURDAY, 10:30 A.M.
2750 QUADRA ST., VICTORIA, B.C.
Minister: Mr. R. L. Howe Phone 477-4065
Listen to World Tomorrow, Broadcast 10:30 Nightly, CJVI

VICTORIA ALLIANCE CHURCH
1792 Townley Street — Telephone 592-1821
Pastor: Rev. H. G. Clark
9:45 a.m.—Sunday School Hour. A class for every age.
11:00 a.m.—Worship Hour, "And Jesus Rode On"
7:00 p.m.—Evening Fellowship Hour, Sermon
"THE MASTER'S LAST MINISTRIES"
Holding forth the word of life.

CATHOLIC CHURCH
ST. ANDREW'S CATHEDRAL
Blanshard at View
Saturday Evening Mass 5:00 p.m.
Sunday Masses 8:00, 9:30, 11:00 a.m., 12:30 noon and 5:00 p.m.
Weekday Masses 8:00 a.m. and 12:15 p.m.

BRITISH ISRAEL WORLD FEDERATION
Canada
VICTORIA BRANCH
Sunday, April 15th. 3 p.m., Dominion Hotel
MR. NIGEL YOUNG of England
"GREAT BRITAIN AND HER FUTURE"
Radio Broadcasts Every Sunday
10:00 a.m. and 10:15 a.m. on KARI (550)

TRINITY
PRESBYTERIAN CHURCH
2964 Tillicum at Walter
11:00 a.m.
Palms, Passions and Peace
Rev. Gilbart D. Smith

FIRST BAPTIST CHURCH
Minister, Rev. John A. Watson
Organist and Choirmaster,
J. E. Tunstall
"Building for the Future"
Temporary Location
Through the kindness of First United Church in the Chapel, entrance on Balmoral.
11:00—Meditation by the Choir
"From Darkness to Light"

KNOX
PRESBYTERIAN CHURCH
2964 Richmond Avenue
11:00
"THE GOOD TIME HOUR"
Richmond Elementary School Choir
Rev. A. M. Beaton, B.A.

North Douglas Pentecostal Tabernacle
Douglas at Canterbury
Pastor: Rev. Harold Pendray
9:45 a.m. Sunday School
11:00 a.m.—"BUZZ" GOERTZEN
Director of Bible Way with "The Converted Addicts"
7:15 p.m.—"MAN CALLED PILATE"
Thursday, 7:30 p.m.—Graduation Exercises Western Pentecostal Bible College, Metropolitan United Church
EVERYBODY WELCOME

CHURCH BY THE LAKE
(Elk Lake Baptist)
Pat Bay Highway at Elk Lake
11:00 a.m.—Morning Worship Service and Sunday School
REV. HARRY R. PIKE
"Come and Bring the Children"

St. Andrew's Presbyterian Church
Downtown — Douglas at Broughton
The Rev. Bruce J. Molloy, M.A., B.D., M.Th.
9:45 a.m.—Bible Study (Kirk Hall)
11 a.m.
NO ROAD BACK (Luke 9:51)
5:30 p.m.—Youth Service and Supper Meeting
7 p.m.
THE PATH OF THE HERO KING
(Psalm 110:4)
GOOD FRIDAY SERVICE, 10 a.m.

CENTRAL
BAPTIST CHURCH
833 Pandora Avenue Pastor, Rev. R. D. Holmes, B.Th.
"We Preach Christ Crucified, Risen and Coming Again"
9:45 a.m.—Family Bible School
11 a.m.—"LEANING ON CHRIST"
6:45 p.m.
BEFORE THE PEOPLE
THE TRIALS OF CHRIST (4)
The Witness Stand Youth Choir
"Where every Visitor is an Honoured Guest"

POSTOLIC
2303 DOWLER PLACE (Queen's and Blanshard)
Minister: John D. Francis
477-6070
PALM SUNDAY THEMES
10:30 a.m.—"THE DONKEY AND US!"—John 12:14.
7:00 p.m.—"THE SHADOW ON HIS FACE"—Luke 9:53.
8:30 p.m. — "AFTERGLOW"—For All Faiths

TRINITY CHRISTIAN CENTRE
Raynor & Fullerton
Pastor: Harald Bredesen
The difference is worth the distance
9:30 a.m.—Sunday School for all ages
11:00 a.m.—Sunday Morning Worship
7:00 p.m.—Evening Worship
CHARLES AND FRANCES HUNTER
Co-authors of three best sellers: "HOW TO MAKE YOUR MARRIAGE EXCITING", "MY LOVE AFFAIR WITH CHARLES" and "THE TWO SIDES OF THE COIN," will be in Victoria Sunday, April 22. Frances is also the author of eight best-selling books, some of which are: "GOD IS FABULOUS", "HOT LINE TO HEAVEN" and "GO, MAN, GO!"
APRIL 22 Trinity Christian Centre
Corner Raynor and Fullerton
11:00 a.m. and 7:00 p.m.

EMMANUEL
BAPTIST CHURCH
2121 CEDAR HILL CROSSROAD
Pastor: Norman K. Archer, B.D., A.L.B.C.
Lay Minister: Karl Janzen
Youth Minister: Norman Barton, M.A.
9:30 a.m. Family Service
11:00 a.m. Morning Worship
NORMAN BARTON
Youth Minister Preaching
6:45 P.M.
Stainer's Easter Cantata
"THE CRUCIFIXION"
by the Emmanuel Choir
8:30 P.M. — Celebration Service
NORMAN BARTON
Youth Minister Preaching

Belmont Ave. United
Belmont Ave. at Pembroke St.
Rev. Murray Henderson, B.A.
Phone 386-2624
11:00
"COMMUNION"
"Good Friday Cantata"
11:00 a.m.

JAMES BAY UNITED
Corner Michigan and Menzies
11 a.m.—Worship Service and Sunday School
Rev. K. M. Wood

Oak Bay United Church
Mitchell and Granite
Rev. Alexander Calder
Rev. D. B. Sparling, D.D.
Organist — R. W. Kroeger
Youth Leader — R. Fuller
10 a.m. Church Service
Sunday School
PALM SUNDAY SERVICE

CORDOVA BAY UNITED CHURCH
5166 Cordova Bay Road
9:45 a.m.—
THE DAYS BETWEEN
Rev. Franck Patterson, 477-6505

ST. AIDAN'S
UNITED CHURCH
Richmond at Cedar Hill X Road
University Area Church
Minister: Rev. J. Rae Allan
Music Director: Mrs. Vera Barclay
9:30 and 11:00 a.m.
Palm Sunday Worship
7:00 p.m.
PALM SUNDAY VESPER SERVICE
C.G.I.T.
Nursery Provided
Sunday School Classes
9:30 and 11:00

A warm welcome for you at
GORDON HEAD PARISH CHURCH
ANGLICAN Tyndall and San Juan UNITED
8:00 a.m.—Holy Communion
9:30 a.m.
Family Eucharist
Rev. W. J. Lunny, 477-1422
11:00 a.m.
"Earth Might Be Fair"
Rev. Franck Patterson
477-6505

FIRST UNITED CHURCH
Quadra at Balmoral
COMMUNION SERVICE
11:00 a.m.
"WHAT DOES CHRIST OFFER?"
In the Lenten series
"In the Footsteps of Christ"
Rev. Hugh M. Hunter
Church School
7:30 p.m.
In the Sanctuary
PROGRAMME OF EASTER MUSIC
Rev. Hugh M. Hunter
Miss Gertrude E. Patmore
Rev. R. A. Faris
Rev. J. Scott Leith
Choir Director: W. H. Gregory
Organist: Herman Bergink

METROPOLITAN UNITED CHURCH
Pandora at Quadra Street
"For a Closer Walk With God"
PALM SUNDAY
11:00 a.m.
COMMUNION and RECEPTION OF NEW MEMBERS
Dr. A. E. King
2:30 p.m.
Communion in the Chapel for Shut-Ins and Senior Citizens
7:30 p.m.
Communion
"GOD IN CHRIST"
Rev. E. Laura Butler
11:00 a.m.—Church School

CENTENNIAL
UNITED CHURCH
Gorge Road at David St.
Opp. Colony Motor Inn
Minister—Rev. John Travis
11:00 a.m.
PALM SUNDAY HOLY COMMUNION and RECEPTION OF MEMBERS
Church School—All Depts.
Organist and Director of Music:
Ian R. Westmacott, A.R.C.T.

CADBORO BAY UNITED CHURCH
2625 ARBUTUS ROAD
10:00 a.m.
PALM SUNDAY
Reception of Members
Dr. Bob McLaren
(Formerly of Naramata)

FAIRFIELD UNITED CHURCH
Corner of Moss and Fairfield Road
Rev. H. W. Kerley, Ph.D.
Rev. R. H. Dobson, C.D., B.A.
Organist: I. A. N. Beadle, Mus. D.
11:00 a.m.
HOLY COMMUNION

ANGLICAN CHURCHES

ST. CHRISTOPHER'S CHURCH
Carey Road at Tillicum
Palm Sunday Service of Hymns and Scriptures
Distribution of Palm Crosses
9:30 a.m.
Rector: The Rev. P. W. R. Isles

ST. MARK'S CHURCH
ANGLICAN CHURCH
Town and Country
Boleskine Road
Palm Sunday Service of Hymns and Scriptures
Distribution Palm Crosses
11 a.m.
Rector: The Rev. Peter Isles

ST. PETER'S
St. Peter's Road at 3935 Quadra
8:30 a.m.—Eucharist: Palm Crosses
10:30 a.m.—Mattins: Palm Crosses
4:00 p.m.—Evensong: Palm Crosses
7:30 p.m.—Adult Bible Class
Wednesday, 10:30 a.m.—Eucharist
Good Friday, 10:30 a.m.—One Hour Service
Rev. E. W. S. Gilbert, C.D., B.A., D.D.

ST. ALBAN'S
Ryan at Belmont
8:00 a.m.—Holy Communion
11:00 a.m.—Sunday School
11:00 a.m.—Mattins
7:30 p.m.—Evensong
Wed., 9:30 a.m.—Holy Communion
The Rev. F. W. Tayes

ST. PAUL'S
1379 Esquimalt Road
8:30 a.m.
Holy Communion
10:30 a.m.—Eucharist and Church School

St. Michael and All Angels'
4733 West Saanich Road
8 a.m.—Holy Communion
11:00 a.m.—Choral Eucharist and Sunday School
Good Friday, 11:00 a.m.
Hymns and Meditation.
Rev. W. J. Hill, Rector
Rev. R. O. Wilkes, Assistant

ST. LUKE'S
(Corner Cedar Hill and Cedar Hill X Road)
Rector: The Venerable C. E. F. Wolff
8:00 a.m.—Holy Communion
9:30 a.m.—Palm Sunday Family Service
Blessings and Distribution of Palms.
11:00 a.m.—Palm Sunday Morning Service
7:30 p.m.—Evensong and Sermon
HOLY WEEK
Monday, Tuesday and Wednesday: Holy Communion at 10:00 a.m.
MAUNDAY THURSDAY
Holy Communion at 7:00 a.m. and 10:00 a.m.

ANGLICAN SERVICES
PALM SUNDAY
christ church cathedral
Quadra at Courtney
8:00—Holy Eucharist
9:30—Palm Sunday Ceremonies, Procession and Family Eucharist
11:00—Palm Sunday Ceremonies, Procession and Sung Eucharist
5:15—Palm Sunday Ceremonies and Family Eucharist
7:30—Evensong
Sermon: The Rev. R. C. Crawley
Monday, Tuesday and Wednesday in Holy Week
Holy Communion at 7:30 and 11:00 a.m.
Maundy Thursday
Holy Communion at 11 a.m. and 8:00 p.m. (Sung)
Preacher at 8 p.m.: The Rt. Rev. John Frame, Bishop of the Diocese of Yukon
Good Friday
10 a.m.—The Way of the Cross: a Family Service
12:00 to 3:00 p.m.—Three Hours Devotion, conducted by Bishop Frame
Concluding with the Liturgy of the Passion from approx. 1:45 p.m.
The Passion of Our Lord in Word, Action and Music
Holy Saturday—Easter Eve
11 p.m.—Ceremony of the New Fire, Adult Baptism and First Eurcharist of Easter
This service, introduced two years ago, with traditional ceremonies powerfully expresses the triumph of the Light of the Risen Christ over the darkness of sin and death.

ST. JOHN'S
QUADRA AT MASON
8:00 a.m. Holy Communion
9:30 a.m.—Family Service
11:00 a.m.—Sung Eucharist
Sermon:
Sermon: The Rev. Canon Grahame Baker
(Blessing and Distribution of Palms at All Services)
(Nursery facilities at 9:30 and 11:00 a.m.)
No Evensong
7:30 p.m.—Ordination Eucharist
Monday, Tuesday, Wednesday, Holy Communion at 10:30 a.m.
Maundy Thursday: 6:30 p.m. Family Eucharist
Good Friday, 11 a.m.—Litany, Ante-Communion and Meditation in Music
8:00 p.m.—The Crucifixion by Sir John Stainer and Cantata—Ich Habe Genug by J. S. Mach.

ST. MARY'S
ELGIN ROAD
The Parish Church of Oak Bay
The Ven. Hywel J. Jones, L.Th., Rector
8:30 a.m.—Holy Communion
9:30 a.m.—Family Eucharist
11:00 a.m.—Mattins
Preacher: Reverend Professor G. D. Kilpatrick of the University of Oxford
4:00 p.m.—Evensong
Sunday School
11:00 a.m.—All Depts.
Monday
10:30 a.m.—Holy Communion
Tuesday
10:30 a.m.—Holy Communion
7:30 p.m.—Lenten Service
Wednesday
10:30 a.m.—Holy Communion
7:30 p.m.—Lenten Service
Thursday
10:30 a.m.—Holy Communion
7:30 p.m.—Lenten Service
Professor Kilpatrick will speak at all Holy Week evening services and Good Friday.
Friday
11:00 a.m.—Mattins, Litany and Ante-Communion

ST. SAVIOUR'S
Henry and Catherine St., Victoria West
Vicar: Rev. P. V. Atkinson
PALM SUNDAY
8:00 a.m.—Holy Communion
10:00 a.m.—Holy Baptism, Confirmation and Choral Eucharist. Blessing and Distribution of Palms.
The Rt. Rev. Roy Gartrell.
GOOD FRIDAY
12 noon—Mattins, Litany and Ante-Communion

St. George the Martyr
Cadboro Bay and Maynard Roads
Charles Bishop, Rector
8:00 a.m.—Holy Communion
10:30 a.m.—Holy Eucharist with Palm Sunday Procession
10:30 a.m.—Children's Church
2:30 p.m.—Bible Study

ST. MATTHIAS
Richardson at Richmond Ave.
Rev. W. E. Greenhalgh, L.Th.
Rector
8:00 a.m.—Holy Communion
10:30 a.m.—Choral Eucharist, Church School, Nursery
Preacher: Bishop G. R. Calvert
Blessing and Distribution of Palm Crosses
4 p.m.—Evensong
Preacher: Canon G. H. Greenhalgh
Wednesday
7:30 p.m.—Lenten Service
Thursdays
10:30 a.m.—Holy Communion

ST. BARNABAS'
Belmont and Begbie
7:45 a.m.—Mattins. Holy Communion
10:30 a.m.—Blessing and Procession of Palms, Sung Mass.
MAUNDY THURSDAY
6:00 p.m.—High Mass
GOOD FRIDAY
10:00-11:30 a.m. Liturgy
HOLY SATURDAY
8:00 p.m.—The Rites of Easter Eve
Canon B. T. Page, M.A., Rector
384-2978

ST. PHILIP'S
Corner Eastdowne and Nell
OAK BAY
Rector: The Rev. John Vickers
PALM SUNDAY, APRIL 15
8:30 a.m.—Holy Communion
9:30 a.m.—Young Church—Parade Guides, Brownies and Cubs
11:00 a.m.—Holy Communion
WEDNESDAY, APRIL 18
11:00 a.m.—Holy Communion
7:30 p.m.—Holy Communion
GOOD FRIDAY, APRIL 20
10:30 a.m.—Ante-Communion and Meditation.

Not Pigging It . . .

No-one can accuse five-year-old Suzanne Sharp of suburban Minneapolis of being a camera hog . . . she's quite willing to share the picture with Sarah the sow at a "get aquainted with animals" day run by the humane society in her hometown.

One Household's Garbage . . .

BONN (Reuter) — Every spring, tens of thousands of West Germans go out to loot other people's rubbish.

In a prosperous country whose citizens are as status-conscious as any in Western Europe, the practice is considered perfectly respectable. It arises from an institution officially described as Sperrmuell, the collection of bulky rubbish.

Sperrmuell is a municipality service allowing citizens to get rid of unwanted household items too big for the garbage can.

Though the main collecting season is the spring, there are three pickups a year in most parts of West Germany.

Following local newspaper announcements on the time and areas to be cleared, house owners and apartment-dwellers deposit everything from defunct television sets and creaky beds to baby carriages, cupboards and armchairs on the sidewalk outside their homes.

Theoretically, these leftovers of an affluent society are picked up by city trucks during the night or early in the morning. But little of any conceivable use or value is left by the time the trucks arrive.

For as soon as people start building their rubbish piles, hordes of looters start cruising the streets for a preliminary survey.

Interdenominational
HOLY WEEK SERVICES
(Arranged by First Baptist, Metropolitan and United Churches)

MAUNDY THURSDAY COMMUNION
in First United Church
Thurs., 19th April at 7:30 p.m.
Preacher: Rev. John Watson

GOOD FRIDAY SERVICE
in Metropolitan United Church
Fri., 20th April at 11:00 a.m.
Preacher: Rev. Hugh M. Hunter

Don't miss meeting authors . . .
CHARLES AND FRANCIS HUNTER
at our Autograph Party —
Saturday, April 21, 2 p.m.
Get your personally autographed copy of
"TWO SIDES TO A COIN",
"GOD IS FABULOUS",
"HOT LINE TO HEAVEN",
"GO MAN GO"
Leslie's
Sacred Music
Christian Supplies
737 Pandora

SAANICH COMMUNITY CHURCH
Presents
COLUMBIA BIBLE INSTITUTE CHORALE
(Clearbrook, B.C.)
APRIL 15, 6:00 P.M.
GORDON HEAD PARISH CHURCH
Tyndal and San Juan
YOU ARE WELCOME

ADVANCE NOTICE
EASTER SUNRISE SERVICE (30th Year)
under Auspices Victoria Camp, The Gideons
will be held in
CENTENNIAL SQUARE, at Victoria City Hall,
on EASTER SUNDAY MORNING at 7:45
Speaker: Gideon Ed Cleveland, Camp Chaplain
Singers: "The Five Teens" from Glad Tidings Tabernacle
Music by The Salvation Army Citadel Band
COME ONE! COME ALL!

MAY HOLY LAND TOUR
15 Fabulous Days
Visit: Jerusalem - Bethlehem - Galilee - Armageddon - Mazareth - Dead Sea, etc., as well as Lebanon, Damascus, Cairo, Egypt - Athens - Corinth.
Leslie's
Phone, write, ask for details today.
Sacred Music, Christian Supplies
737 Pandora 385-8811

EASTER CONFERENCE
FRIDAY, APRIL 20th, 1973
at
VICTORIA GOSPEL CHAPEL
2:45 P.M. AND 6:45 P.M.
SPEAKERS:
Mr. George Armerding, Alameda, California; Mr. Neil Fraser, Orcas Island, Washington. Saturday 8:00 p.m. Film: "African Safari" — J. Boyd Nicholson.

WESTERN PENTECOSTAL BIBLE COLLEGE
GRADUATION
The Theological College of the B.C. District of the Pentecostal Assemblies of Canada
★ Thursday, April 19
★ 7:30 p.m.
★ at Metropolitan United Church

ST. MARY THE VIRGIN
OAK BAY
HOLY WEEK SERVICES
PREACHER—Prof. G. K. Kilpatrick
Dean Ireland's Professor of University of Oxford
Sunday, April 15th 11:00 a.m.
Tues., Wed. and Thurs. 7:30 p.m.
GOOD FRIDAY 11:00 a.m.

Since 1912
a tradition of courtesy, kindness and service
With our most recent addition of Funeral Chapels in Duncan and Ladysmith, Sands have become the largest independent, family owned and controlled chain in Canada. This gives us an integrated service on Vancouver Island; pooling of personnel with the most modern facilities known to the profession, and twenty-seven motor vehicles.
SIX FUNERAL CHAPELS
SANDS MEMORIAL CHAPEL OF CHIMES
Victoria, B.C., Phone 388-5155
SANDS CHAPEL OF ROSES
Sidney, B.C., Phone 656-2932
SANDS CHAPEL OF HEATHER
Colwood, B.C., Phone 478-3821
HIRST FUNERAL CHAPEL (Sands)
Formerly Hirst Funeral Chapel Ltd.
Duncan, B.C., Phone 746-5212
LADYSMITH FUNERAL CHAPEL (Sands)
Ladysmith, B.C., Phone 245-2331
WESTWOOD "CHAPEL OF FLOWERS" (Sands)
Nanaimo, B.C., Phone 753-2032
Sands
MORTUARY LIMITED

SILVER THREAD SCHEDULE

MAIN CENTRE

Monday: 9 a.m. — drop-in, cards, shuffleboard, pool, library; 10 a.m. — kitchen band; 11:30 a.m. — oil painting, leather, carpentry, dressmaking; 1 p.m. — drop-in, cards, library, stamp club, bridge, dressmaking, oil painting, pastel portraits, beadwork, stuffed toys; 7:30 p.m. — whist.

Tuesday: 9 a.m. — drop-in, cards, shuffleboard, pool, library; 9:30 a.m. — oil painting, carpentry, ceramics, basketry, quilting; 10 a.m. — keep fit class; 1 p.m. — drop-in, cards, library, movies, novelties, garden club every third Tuesday; 1:30 p.m. bowling at Gibson's; 7:30 p.m. — old time dance for members only.

Wednesday: 9 a.m. — drop-in, cards, shuffleboard, pool; 9:30 a.m. — water colors, knitting, ceramics, pastels, carpentry; 1 p.m. — drop-in, library, millinery, cards, chess club; 1:30 p.m. — sing-song and concert; 7:30 p.m. — whist.

Thursday: 9 a.m. — drop-in, cards, shuffleboard, pool, library; 9:30 a.m. — oil painting, ceramics, dressmaking, artificial flowers, lapidary; 10 a.m. — day trip to Vancouver and Planetarium; 1 p.m. — drop-in, cards, library, woodcarving, liquid embroidery, creative stitchery, dressmaking, needlepoint, macrame, fancy embroidery, ceramics, instruction in crochet, knitting, smocking; 2 p.m. — old time dance.

Friday: 9 a.m. — drop-in, shuffleboard, pool, library; 9:30 a.m. — oil painting, novelties, copper, lapidary, tincraft; 1 p.m. — drop-in, cards, library, bridge, choir practice, lapidary, loom weaving; 7:15 p.m. — cribbage.

Saturday: 11 a.m. — drop-in, whist drive; 2 p.m. — chess; 7:30 p.m. — 500 card game.

Sunday: 1 p.m. — drop-in.

SIDNEY

Monday: 10 a.m. — quilting; 12:30 p.m.—ceramics; 1 p.m. — French convreastion; 2 p.m.—films.

Tuesday: 10 a.m. — oil painting, Serenaders practice, beginners' liquid embroidery; 1 p.m. — watercolor painting; 1:15 p.m. — whist.

Wednesday: 10 a.m. — metalcraft, rug hooking, novelties; 10:30 a.m. — Mah Jong; 12 noon — hot dinner; 2 p.m. — concert by Dorothy Cuthbert Choral; 7 p.m. band practice, social evening.

Thursday: 10 a.m. — advanced liquid embroidery, weaving; 1 p.m. — dressmaking; 1:15 p.m. — bridge club; 7 p.m. — crib tournaments.

Friday: 10 a.m. — needlepoint, keep fit, badminton, volley ball, table tennis; 1 p.m. — knitting; 2 p.m. — jacko; 7 p.m. — evening cards.

Saturday: 1 p.m. — drop-in.

ESQUIMALT

Monday: 10 a.m. — learn-to-dance class; 1:30 p.m. — carpet bowling, alley bowling, oil painting, cards; 6 p.m. Esquimalt Silver Threads bowlers' banquet.

Tuesday: 10 a.m. — quilting, conversational French; 1:30 p.m. — ceramics, novelties and crafts, carpet bowling, bridge.

Wednesday: 10 a.m. — liquid embroidery, oil painting; 1:30 p.m. — whist drive, copper class.

Thursday: 10 a.m. — weaving, band practice; 1:30 p.m. — ceramics, beadwork display, variety concert.

Friday: Centre closed.

SAANICH

Monday: 9:30 a.m. — Hampton Singers practice, pottery; 11:30 a.m. — lunch; 1 p.m. — competitive contract bridge; 1:30 p.m. — conversational French; 7 p.m. — Hampton Happy Gang band practice.

Tuesday: 9:30 a.m. — basketry, lapidary, carpet bowling; 11:30 a.m. — hot meal; 1:30 p.m. — progressive whist, chess, quilting.

Wednesday: 9:30 a.m. — ball-point painting, woodcarving, oil painting, leathercraft; 10 a.m. — beginners' French; 11:30 a.m. — hot meal; 12:30 p.m. — slides, 1:30 p.m. — sing-song and concert; 7:30 p.m. — dance.

Thursday: 9:30 a.m. — carpet bowling, billiards, shuffleboard; 11:30 a.m. — casserole lunch; 1:30 p.m. — carpet bowling, bridge, chess.

Friday, April 20 through Monday, April 23, centre closed.

ATTENTION

CHURCH PAGE ADVERTISERS

To accommodate special Good Friday and Easter Sunday services, the Church Pages next week will appear in the Thursday editions of The Daily Colonist and the Victoria Times, April 19. Advertising copy deadline will be 5:00 p.m., Monday, April 16.

hear: **Catherine Anwandter** C.S.B.
international lecturer on Christian Science
topic: **"THE SCIENCE OF THE NEW MAN"**
when: **TUES., APRIL 17, 8-9 P.M.**
where: **Church Auditorium**
Chambers at Pandora
free parking . . . nursery . . . elevator
ALL ARE WELCOME

Co-ed Jail Considered In Manitoba

WINNIPEG (CP) — Manitoba officials have expressed guarded opinions to the concept of a co-ed prison.

Manitoba director of corrections Eric Cox said the concept is worth considering, but it might cause problems for adult prisoners.

He said even though such an institution would guard against men and women prisoners becoming too familiar, the resulting relationships, however platonic, would do more harm than good, especially for married inmates.

Noelle Deslauriers, superintendent of the correctional centre for women in Portage La Prairie, says a co-ed prison could have merit, but "for the right kind of inmate."

Rene Bertrand, planning associate with the social planning council, says co-ed prisons are needed but he says public opinions would prevent the idea from getting off the ground in Manitoba.

DIAL-A-THOUGHT
DR. J. B. ROWELL
384-8713
Pastor Emeritus, Central Baptist Church, Victoria, B.C.

Key 73
CALLING OUR CONTINENT TO THE RESURRECTION

PHARMACEUTICALS
BIOLOGICALS
CHEMICALS
HERBS
Complete Stock At
McGill & Orme LIMITED
PRESCRIPTION CHEMISTS
649 FORT STREET IN YARROW BLDG.
Prompt Delivery Phone 384-1195
OPEN 'TIL 10 P.M. EVERY DAY (except Supper hour Sundays)
"A Home Institution Since 1929"

first in your travel plans
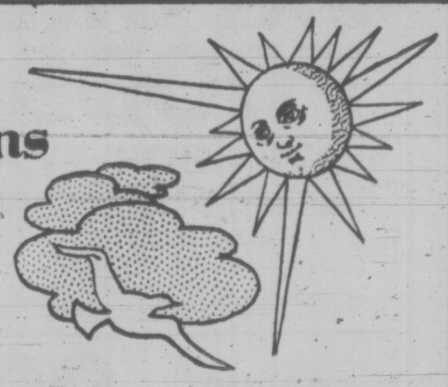
See . . .
COASTLINE TRAILER CENTRE
"One of The Island's Largest Trailer Show Grounds"
Featuring a large selection of top quality travel trailers, camping trailers, 5th wheels and motorhomes. WE OFFER OUR CUSTOMERS A COMPLETE RECREATIONAL FACILITY WITH SERVICE, PARTS AND ACCESSORIES ALONG WITH A CONVENIENT CENTRAL LOCATION TO SERVE YOU BETTER.
See the NEW—NEW . . .
TRAVELAIRE FOR '73
• It's fabulous • Better than ever before • All new super luxury interior decor. Exciting new exterior colors. Don't miss seeing "TRAVELAIRE ROYALE" — a New Tandem Series that is designed to please those trailerists who want a trailer with exterior styling and luxury interiors that will be admired by all . . . wherever you go . . .

• Immediate Delivery
• Convenient Terms
• SALES • SERVICE • PARTS **388-6021**
• PROWLER Top quality medium priced.
• CUSTOM COACH Designed for the discriminating buyer.
• TRAVELAIRE All new for '73.
• SKYLARK Designed with you in mind.
• TRILLIUM "13" The small car owner's key to dream vacation.
• LIONEL TENT TRAILERS 7 Models—all quality built.
• EMPRESS MOTOR-HOME—Once you've seen her you won't forget her.
• SKYLARK 5th WHEELS Living room luxury at its best.
• INTRUDER The ultimate in 20th Century styling.
See KIRK, BARRY or BILL McCARTNEY for the best deal!
See them ALL at
COASTLINE TRAILER CENTRE
1915 QUADRA STREET

TRANSPLANT: Problem Nearly Beaten

THE LONDON OBSERVER

The human body's natural rejection of foreign matter — the most serious handicap to successful kidney transplants — may be overcome by a technique being given its first trial on patients at Guy's Hospital in London. The technique, by which patients are inoculated against rejection before surgeons operate, could lead to the virtual elimination of the problem within five years.

On scientific — if not economic grounds, the method could also lead to revival of interest in heart transplants. In London last week, a decision not to go ahead with a heart transplant was taken after consultations between heart surgeon Donald Ross and Sir George Godber, chief medical officer at the department of health and social security.

Despite their caution, the doctors and scientists involved feel that the new method should provide an answer to graft rejection.

At present, 40 per cent of kidney transplants fail within three years — others may fail later — and some kidney specialists at least are unhappy about the quality of life secured for a proportion of the "successful" ones.

Kidneys donated by near relatives of the patient are most likely to survive because of close chemical similarities between donor and recipient. Success with cadaver kidney was boosted about five years ago with the development of tissue-matching. Instead of transplants based on a hit-or-miss blood group-matching alone, only kidneys from people with similar chemistry to the recipient's were transplanted. This led to an international service — suitable kidneys, say from France, can be directed within hours to a suitable recipient in Britain.

In nearly all cases, however, large doses of immuno-suppressive drugs must be given — often indefinitely — to damp down the body's natural immunity system, which rejects alien material, whether viruses, bacteria or grafts.

The new technique, after years of animal experiments in Britain and the United States, attempts to bluff this defensive system into modifying its response to transplanted organs.

It has been developed by Professor Richard Bachelor, Dr. Michael French and Dr. Robert McDowall from the Blond Laboratories in the McIndoe unit of the Queen Victoria Hospital in East Grinstead, Sussex. The British tissue-matching service was also developed at this centre.

When a graft is transplanted, the immune system usually responds by making large quantities of 'antibodies which try to destroy the graft. For years, however, scientists have known that in animals this reacation can be severely curtailed if the animal is primed with an injection of these same antibodies before a graft is transplanted. After such injections, the graft survives very much longer than would normally be expected.

The phenomenon is known as "tissue enhancement," and why it happens is not clearly understood.

The technique means building up an "antibody bank." Samples of serum — blood with white and red cells removed — containing a range of antibodies must be stored ready for use. Grafts from different cadavers stimulate varying antibody responses in the recipient, and the injections must contain only the antibodies relevant to individual patients.

The first antibody bank is already being built up at East Grinstead with the help of volunteers — mostly staff at the unit. White cells from one person are injected into the blood stream of another, thus stimulating the manufacture of antibodies. After some time, volunteers give samples of their blood, and the serum containing antibodies for inoculating kidney patients is prepared.

The treatment will be helped by the tissue-matching service. As well as matching kidneys, it can check the donor and recipient to indicate which antibodies should be injected.

Only three patients have so far been given the antibody treatment. One operation was a failure: whether the treatment was responsible is not known. The other two, says Professor Bachelor, are "doing very well." Some immuno-suppressive drugs were usual. Now the transplant team is to go ahead with the greatment for patients receiving cadaver kidneys.

"So far as we can tell," says Professor Bachelor, "the technique will be a useful way of limiting the use of immuno-suppressive drugs. Within five years we hope to have solved the difficulties completely, and we might even be able to prepare patients to accept any kidney."

There was negligible risk to volunteer in preparing serum for the antibody bank. Many more people would be needed once the service became widespread. An alternative source of antibodies might be pregnant women who developed antibodies to their developing foetus.

Of several ideas as to how tissue enhancement works. Professor Bachelor favours a hypothesis suggesting that antibodies combine in a complex with foreign antigens from the transplanted kidney. In some way, this could modify the response of other cells in the body's immune system thus preventing a massive onslaught on the graft.

Robes Stolen

KAMLOOPS (CP) — Dean John Snowden said three vestment robes, valued at $1,000 have been stolen from St. Paul's Cathedral. He said the hand-embroidered vestments could be easily identified and asked anyone who sees them to report it to him or he RCMP.

POLICE SAVE TWO, THEN CHARGE 'EM

TORONTO (CP) — Police found two men bound and gagged in a bathtub with the water running when they carried out a drug raid on a west-end motel.

Police burst into the room after arresting three persons ouside the door. They seized heroin valued at $3,500 and two handguns.

Inside they found the two men in the tub, with the water rising. They were identified as Americo Giandomenico, 25, and Comisco Iaraci, 19, both of Toronto. They were charged with possession of heroin for trafficking.

Also charged were Michael Dixon, 24, and Emile Abner, 28, both of Detroit, and Rebecca Ann Smith of London, Ont., who were charged with posseion and trafficking, possession of restricted weapons and without robbing Giandomenico and Iaraci of $200.

Later Domenic Commisso, 26, of Toronto was arrested in the midtown part of the city and also charged with robbery.

WE CARE
Sands
Your Six Community Chapels Dedicated to Service
Sensible Prices
Victoria 388-5155
Sidney 656-2932
Colwood 478-3821
Nanaimo 753-2032
Duncan 746-5212
Ladysmith 245-2331
The largest Independent family owned and controlled chain in Canada. Sands since 1912. You are welcome to come in to any of our chapels and see the reverent surroundings.

Woolco
Easter Treats
All Pure Milk Chocolate

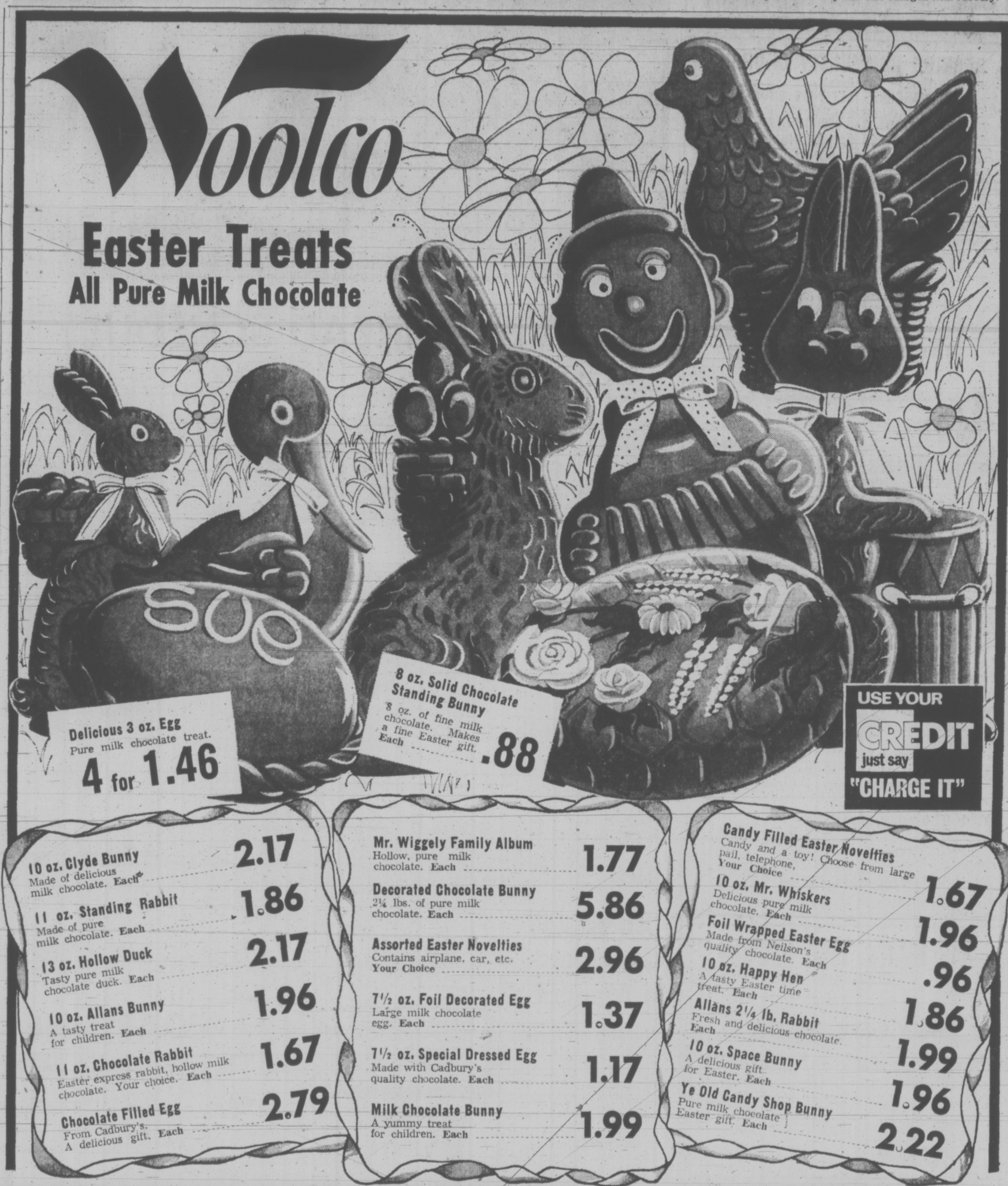

Delicious 3 oz. Egg
Pure milk chocolate treat.
4 for 1.46

8 oz. Solid Chocolate Standing Bunny
8 oz. of fine milk chocolate. Makes a fine Easter gift. Each .88

USE YOUR CREDIT just say "CHARGE IT"

10 oz. Clyde Bunny — Made of delicious milk chocolate. Each 2.17
11 oz. Standing Rabbit — Made of pure milk chocolate. Each 1.86
13 oz. Hollow Duck — Tasty pure milk chocolate duck. Each 2.17
10 oz. Allans Bunny — A tasty treat for children. Each 1.96
11 oz. Chocolate Rabbit — Easter express rabbit, hollow milk chocolate. Your choice. Each 1.67
Chocolate Filled Egg — From Cadbury's. A delicious gift. Each 2.79

Mr. Wiggely Family Album — Hollow, pure milk chocolate. Each 1.77
Decorated Chocolate Bunny — 2¼ lbs. of pure milk chocolate. Each 5.86
Assorted Easter Novelties — Contains airplane, car, etc. Your Choice 2.96
7½ oz. Foil Decorated Egg — Large milk chocolate egg. Each 1.37
7½ oz. Special Dressed Egg — Made with Cadbury's quality chocolate. Each 1.17
Milk Chocolate Bunny — A yummy treat for children. Each 1.99

Candy Filled Easter Novelties — Candy and a toy! Choose from large pail, telephone, Your Choice
10 oz. Mr. Whiskers — Delicious pure milk chocolate. Each 1.67
Foil Wrapped Easter Egg — Made from Neilson's quality chocolate. Each 1.96
10 oz. Happy Hen — A tasty Easter time treat. Each .96
Allans 2¼ lb. Rabbit — Fresh and delicious chocolate. Each 1.86
10 oz. Space Bunny — A delicious gift for Easter. Each 1.99
Ye Old Candy Shop Bunny — Pure milk chocolate Easter gift. Each 2.22

EASTER IS PLANTING TIME!

"Ortho" Weed and Feed. — Feeds the lawn and kills the weeds all in one application. 27½ lb. bag covers 5,000 sq. ft. Each 4.99
Seaforest or Hem Bark Mulch — Both are natural soil conditioners, 2 cu. ft. bag. Your choice. Each 1.47
Bedding Plants — Choose from Lobelia, trailing or standard; Marigolds, Snaps, Carnations, single petunias. 12 plants to basket 2 baskets 1.49
Flower and Vegetable Seeds — Choose from Island or McKenzie Seeds: .25 and .29 packages — 8 pkgs. 1.47, .30 and .40 packages — 5 pkgs. 1.47, .50 packages — 4 pkgs. 1.47.

Fuchsias or Geraniums — Hanging or upright, Fuchsias, Ivy or Bedding Geraniums. Mix or match. Your choice 3 for 1.47
Soil — All purpose garden soil, sterilized, weed free. 30-lb. bag. Each 1.47
Rose Bushes — Bush or climbing roses. Beautiful selection of colours. 2-year field grown. No. 1 grade. Each 1.17
Bone Meal — 8-lb. bag bone meal. Ideal for all plants, shrubs, trees, bulbs, etc. Each 1.47
Lawnmower — Suffolk Supreme 16" hand mower, ball bearings. Made in England. Each 23.88

Bedding Plants — Choose from Pansies, Single Petunias, Double Petunias, Marigolds, Perennials, Lettuce, Cabbage, Cauliflower, Onions, and many others. Planted in baskets of 4 to 9 plants. Mix or match 4 baskets 1.47
Organic Liquid Fertilizer — Choose from Fish Fertilizer or Reindeer's Maxi Crop. 64-oz. bottles. Each 1.47
Evergreen and Flowering Shrubs — Choose from Rhodo's, Azaleas, Junipers, Pines, Upright Junipers, Golden Biota, and many more. Each 1.47
Steer Manure — Organic soil conditioner, sterilized, weed free. 40-lb. bag. Each 1.47

Woolco DEPARTMENT STORES
Division of F. W. Woolworth Co. Ltd.
PERSONAL SHOPPING ONLY, PLEASE! SHOP EARLY WHILE QUANTITIES LAST!
TOWN AND COUNTRY SHOPPING CENTRE, DOUGLAS STREET AND SAANICH
OPEN MONDAY TO FRIDAY, 10 A.M. TO 10 P.M. SATURDAY, 9 A.M. TO 10 P.M.
IF YOU TAKE AWAY OUR LOW PRICES YOU'VE GOT A REGULAR DEPARTMENT STORE

OXFORD FOODS
271 COOK ST.
Open Daily 9-9, Sunday 10-9
PRICES EFFECTIVE SUNDAY TO TUESDAY APRIL 15 TO APRIL 17
We Reserve the Right to Limit Quantities

MOM'S MARGARINE 3 lb. Pkg. 69c
NABOB INSTANT COFFEE 10-oz. Jar 1.39
CARNATION COFFEE MATE 16-oz. Jar 89c
TANG SALAD DRESSING 32-oz. Jar 59c
REALEMON JUICE 25-oz. Bottle 49c
BLUE MOUNTAIN PINEAPPLE 14-oz. Tin 5 for 1.00
KRAFT DINNERS 7-oz. Pkg. 6 for 89c
GREEN GIANT NIBLET CORN 12-oz. Tin 4 for 1.00

Victoria Times
THIRD SECTION
family

Survey Finds Students Have Respect for Law

TORONTO (CP) — A survey of students at a high school in Pembroke, Ont., shows "considerable respect" by youth for police and a strong inclination to accept "law and order," the Canadian Council of Christians and Jews reported this week.

The council said two of its researchers conducted the survey recently at Fellowes high school in connection with a seminar on police and community relations in the Ottawa River town.

A questionnaire on attitudes toward police and law enforcement was completed by 154 students in all grades at the school, or about 10.3 per cent of the pupils.

The council said in its report that 76.6 per cent of the students were familiar with "all services" offered by police in the area.

It also showed that 76.9 per cent of the students feel police are not prejudiced against them.

The survey showed "a significantly high contact between youth and police" — 42.9 per cent of the students knew five or more policemen by name. Only 28.2 per cent knew none.

Although 53.9 per cent of the students said they sometimes used the word "pig" to describe police, only 1.8 per cent said they used it almost always, presumably to indicate contempt for law enforcement.

Only 13.2 per cent of the students felt they had been mistreated by police.

Almost one-third of the students, the council reported, said they are considering a career in police work.

The percentage of students who voluntarily would turn in information on drug pushers was 13.8. But 19.1 per cent said they would co-operate and give information if requested specifically.

The survey showed that 80.5 per cent would intervene physically to assist a policeman in trouble or call for help.

The council said the survey showed the relationship between youth and police in Pembroke is "reassuring," although 30.7 per cent of youth felt that relations were "not good."

The council said the survey might "be interpreted as a growing sentiment and desire for a return of law and order in community life."

Health Campaign Makes Use Of Piggy-Backing

OTTAWA (CP) — Millions of Canadians were informed last month about the dangers of food poisoning as the federal health department stepped up its health education campaign by piggy-backing on mailings of family allowances and old age pension cheques.

Lyle Cameron, assistant director of the department's information directorate, said the colorful little brochure is the "first of a series."

It was enclosed with about three million family allowance and about two million old age security cheques, he said. The cost "runs in the order of $28,000 to $30,000" for each insert.

The next insert, to be sent with the April cheques, will be concerned with drug safety for children.

The idea follows the mailing last year of a promotion with family allowance cheques asking parents to send in for copies of the Parents Guide to Drug Abuses. Mr. Cameron said the response was good and prompted interest in regular mailings.

"The cost is exceptionally reasonable considering the audience we reach," he said. The department saves because it does not pay mailing — which already is paid for in the costs of mailing the welfare cheques.

"It's a bit of a piggy back system," he said.

The first brochure described symptoms and causes of food poisoning and advised that hot foods be kept hot and cold foods cold to prevent growth of the bacteria which cause poisonings. As well, it listed 11 tips to prevent food poisoning. ing.

Rising Crime, Justice 'Spur Fear in Canada'

OTTAWA (CP) — The head of the Law Reform Commission of Canada says he detects a fear in Canada about criminal justice and criminal activity.

Mr. Justice Patrick Hart told the Commons justice committee that some of that fear is based on ignorance.

He said the fear is of, increasing crime, that the courts are not being severe enough, and that too many people are at large who should be in custody.

Answering questions about feedback from the public over commission study papers and on his trips across the country, the Ontario Supreme Court justice said the public often is misinformed about criminal justice and is reacting to myth rather than reality.

Part of the reason for this was distortions appears in news stories.

The law reform commission has the two-fold task of considering what laws need changing and what changes should be made and informing the public. It reports its recommendation through the justice minister to Parliament.

The commission is slightly more than a year old and to date has issued papers on obscenity and rules of evidence. After studying public responses to these and other proposals it is to make recommendations to Parliament.

The commission had taken on the task of seeking to establish a code of sentencing to provide more uniformity. But what was first expected to be a relatively easy job has turned out to be very complex as it touched the whole concept of the criminal justice system.

He said inquiries by the commission have thrown a new light on the question of sentencing.

It didn't appear to make much difference in terms of recidivism — former convicts going back to prison on new charges — what was done in the area of sentencing.

The basic concepts of years were being questioned. He said it may be that the commission should look at the fundamental concepts under which courts have been working for years.

Spring Concert At Dunsmuir

"Something old, something new" will be the theme of Dunsmuir Junior Secondary School's first spring concert April 18 in the school auditorium at 7:30 p.m.

Proceeds from the concert, which will include songs and plays from the past and present, will go to the Dunsmuir choir, which has undertaken to raise $10,000 in order to finance an extended concert tour to California during the 1974 Easter holidays.

Vacation Wheels Boom On

By PAUL FRIEDLANDER
New York Times Service

The recreational vehicle business, providing trailers, motor homes and campsites for millions of North Americans, is now the fastest growing industry in the country but who are these people who use such vehicles and who do they choose this way of life?
cans is now the fastest growing industry in thebut who are these people who use such vehicles and why do they choose this way of life?

You see them from the highway, their vehicles lined up fender-to-fender in commercial campsites where they are as tightly congested as boat people in overcrowded marinas. The newest camps have more breathing space between vehicles, but even so in our trailer at Nettles Beach, Fla., we would hear doors slammed by a neighbor and the throbbing vibrations when another arose early one morning to adjust his motor home's automatic choke.

Gregarious is the one obvious common denominator of recreational vehicle people. They are, for the most part, friendly, outgoing, homespun folk; they like people and they like to be neighborly and to visit with other recreational vehicle people when they are away from home. Inquiry among leaders of the camping industry and among campers led to these other conclusions:

These people are genuine middle America. In winter, down south, they are predominantly the older generation — many retired, some semi-retired professional men and heads of businesses, the others on long holidays to escape northern winters. In summer, the age level nationally swings sharply to younger families with children, trying to travel and holiday economically. Most trailers and homes will sleep six if the sleepers don't mind claustrophobic quarters.

But this is no longer a poor man's hobby and both the summer and winter crowds include senior and junior executives, presidents of small-town banks, small businessmen and entrepreneurs. Their reasons for this way of life are more social and psychological than economic.

These people and their friends travel and visit in the outdoors but they are not roughing it because they carry with them a home-full of electric and gas-powered appliances, including air conditioners, television, and, in the newer vehicles, built-in vacuum cleaners. I saw few bookshelves, although when we drove through the Everglades National Park campground late one afternoon, we found many people sitting in front of their trailers relaxing with paperbacks.

The winter-summer half-life of recreational vehicles destroys the misconception that they are a cheap, money-saving device. It also explains the rise in rentals by dealers and private vehicle owners. Insurance company statistics indicate the average recreational vehicle is used 28 days a year. The rest of the time it sits in the backyard eating its head off in mortgage interest, insurance, depreciation and things like deterioration and aging of unused tires.

Personal Equality

A truly democratic sense of personal equality (if only temporary and while on location) seems to pervade the frontier-like conversion of strangers into neighbors and friends, and it is just this camaraderie that is mentioned most often when you ask them why they do it. Repeatedly the message kept coming back in variations of these words: "You meet such nice people camping. The plumber, the businessman, garage mechanic, bank president — doesn't matter who you are, everyone talks with everyone else. We go fishing together, cook out together, help each other tinker with our vehicles."

The trailer and motor home crowd are doing on land precisely what the boating people do. In fact, today's sophisticated land vehicles are boats on heels, carrying miniaturization and compactness to levels of luxury ordinary boatsmen cannot afford.

More Comforts

They offer more living room, more appliances and comforts, much better lighting and frequently more imaginative use of space and better design than will be found on boats. The steady rise in price of the new trailers and motor homes — the well-fitted motorhome can run $12,000 and more — has brought them well up into the price-class of luxury boating.

There is, as a result, a striking similarity between recreational vehicle people and boating people — in their investments, the amount of use they get out of their boats and vehicles, their interest in drink and food in that order, and the weight of their interest in fishing and related outdoor activities. They climb aboard their self-contained vehicles, go hundreds of miles by themselves, and then top cheek-by-jowl with others and proceed to spend their time socializing with their new neighbors, meeting old friends, and sharing those endless tales of what happened on the way down — whether on the interstate or the Intracoastal Waterway.

The boating set is likely to consider itself more chic, and it probably is in costuming; it also claims to be more sophisticated, more intellectual, but this requires an evaluation I hesitate to undertake. However the two groups rate themselves, they represent an explosive expansion in a new dimension in the American way of life — the determination of a large part of the population to escape bodily, regularly and frequently from the environs of home and work while carrying, snail-like, their home comforts with them.

Mini-motor home manufactured by Lower Mainland firm

Burned Bra 'Only Symbol'

By BOB MONROE

NEW YORK (AP) — Footnote to history; department of bra burning.

Question: Did any feminist ever burn a bra in protest?

Answer: The record shows at least one bra burned and another slightly smoked.

Why the question? Well, leaders of women's liberation say no bra was ever burned in anger, that it has become a symbol meant to demean a movement with a serious purpose.

"It never happened," said an editor at Ms., the feminist magazine.

"Nobody ever burned a bra that I know of," said Betty Friedan, a leader of the National Organization of Women, adding that she thinks the whole thing is a product of the media's imagination.

The common assumption is that bra burning began with demonstrators outside Convention Hall in Atlantic City during the 1968 Miss America contest. That apparently is false.

Women's Lib pickets protesting the pageant talked of a "symbolic bra burning." But reporters who covered the event say the demonstrators ended up throwing bras, girdles and hair curlers in a "freedom trash can."

One reporter recalls a picket preparing to burn a bra by lighting newspapers in a wastebasket. But the papers were barely singed before police put out the fire. The bra was slightly smoked.

The one authenticated bra burning took place in Oklahoma City during a demonstration in conjunction with the 1970 national Women's Liberation Day.

Gwen Rose, secretary of a YWCA branch and an organizer of the local protest, set a bra to flames. She also accidentally ignited a small patch of grass and a cardboard box of underwear that was to have been burned later.

Lib Movement 'Upsets Youth'

CHICAGO (AP) — The women's liberation movement is contributing to psychological disturbances in adolescents, a psychiatry professor says.

Dr. Derek Miller of the University of Michigan acknowledges the value of some aspects of the movement but says it contributes to "role confusion."

Miller spoke at the annual meeting of the American College of Physicians this week.

"The role confusion that exists in today's fathers complicates adolescent development," he said. "This role confusion is reinforced when it is elevated to the status of a philosophy."

The psychiatrist pointed out that many of today's parents were adolescents during the Second World War and lacked the presence of a father during their teen-age years.

"This may mean that neither the fathers nor the mothers of today's young people may know how a father should behave toward an adolescent boy or girl.

"As a result, children may see no real difference in the behavior of their parents toward them," he said.

This causes particular problems in early adolescence when boys and girls are struggling to become independent of their mothers, Miller said.

Miller also criticized day-care centres, which the women's liberation movement advocates to help free women of their duties as mothers so they can work.

"No one discusses the fact that throughout the world the staff of these institutions are basically young and transient," Miller said.

FAMOUS SHAPERS

WILLEM
We've Got it All!
- Artistry
- Knowledge of Hair, Scalp and its behaviour
- Experts in modern scissor styling
- All our Stylists have more than 7 years' experience
- Protein perms
- Protein steam perms
- Biowave
- AVOCADO PERMS The penetrating oils of the avocado

WILLEM KAPTEYN'S
House of Beauty
1949 FORT ST.
(Safeway Plaza)
592-2464

Lovely Tablecloths
for your Easter Entertaining
Here's just a few of the many wonderful items we have in our store.
Tablecloth — flocked, 100% Dacron in white, avocado and gold.
60x86 15.98 60x106 19.98

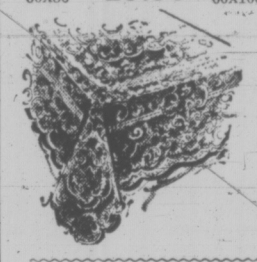
Lace Hand Embroidered and Linen Cloths — excellent selection available.
● Place Mats and Place Mat Sets ● Tea Towels ● Pillow Slips ● Hot Dish Mats
Candlelight Linen
722 View St. Adjacent to Standard Parking 382-3621

THE
London Silk Co. Ltd.
Spring Brides
BEAUTIFUL IMPORTED COTTONS
. . . for the bride and wedding party. From, yd. 4.50
Continuing April Special
20% Off Our Swiss Cottons
Phone 382-1125 CHARGEX 1439 Douglas

NU-WAY CLEANERS LTD.

Victoria's Original And Finest Drapery Cleaners
KEEP YOUR DRAPES LOOKING LIKE NEW WITH

"VALCLENE"
The Amazing New Drycleaning Fluid of the Future and Today . . .
For Difficult and Delicate Drapes and Bedspreads.
DRAPERY DRY CLEANING
By NU-WAY CLEANERS
Nu-Way, your drapery dry cleaning specialist, who guarantees you beautiful decorator folds with even hems and no shrinkage to your drapes, now has the amazing new dry cleaning fluid, "VALCLENE," a product of DuPont research which keeps drapes looking and feeling like "NEW." Drapes and bedspreads cleaned with "VALCLENE" retain their bright colors and the sizing is not removed from the fabric. You'll find "VALCLENE" does an excellent dry cleaning job on difficult and delicate drapes.
Next time your drapes and bedspreads need dry cleaning, call in Nu-Way, your drapery dry cleaning specialists.
IF WE CAN'T CLEAN IT, NOBODY CAN!
Dry Cleaning, Shirt Laundering, Fur Cleaning, Drapery Cleaning
FOR PICK-UP SERVICE PHONE 382-4266
NU-WAY CLEANERS LTD.
420 WILLIAM ST. 1590 CEDAR HILL CROSS ROAD
"The Home of the Fabric Doctor"

Unique Gift Ideas
Enjoy browsing through our delightful selection of distinctly different gift ideas. Your choice will make a truly appreciated Easter gift that will be treasured for many years to come.
China
Tableware
Crystal
Figurines
Decorative Linens
Visit Us Soon!
From 9:00 to 5:30 Monday to Saturday at
Montague Bridgman
811 Government Street
383-0821

especially for Easter

Doing The Town

With DOROTHY FRASER

Here's your Easter bonnet . . .

Much activity in Miss Frith's millinery department this week . . . proving to us that women are still thinking in terms of new Easter bonnets and wanting to look their very best in their spring outfits . . . which, heaven knows, is pretty hard to achieve without a becoming chapeau! . . . It's the gal with the hat who gets the second . . . and admiring . . . look nowadays! . . . Watching the models parade during Miss Frith's fashion show for C.A.R.S. last week, we couldn't help thinking what an enormous difference the carefully selected hats made to the various outfits shown . . . the icing on the cake; so to speak! . . . Well, there's no question about it . . . Miss Frith's have an outstanding selection of hats for spring . . . And if you haven't worn a hat lately, we suggest you go in and try some on . . . We guarantee you'll be surprised and delighted at what the right hat will do for you! . . . We saw a lot of smart straw hats . . . profiles, turbans, boaters, bowlers and wide-brimmed models . . . many of them with a more feminine look than in previous seasons . . . with perhaps a single rose at the back, or perched in front . . . The hats with scarf trim are gay and flirty . . . streamers hanging down at the sides can be pulled out and worn as matching scarves . . . Whites abound, as do pastels . . . or for that matter, any other color your heart desires . . . The feather-light summer felts, in white and pastels, as especially right, we thought, for wearing with pantsuits . . . **Miss Frith Fashions, 1617 Douglas St., 383-7181.**

Vogue advocates wearing bare red sandals and carrying a red bag with a blue dress. Very nice!

Flowers for Easter . . .

Easter without flowers? . . . why it's like Christmas without Santa Claus . . . and THE spot to find your Eastertide floral offerings is Island Florist . . . which looks like Easter personified right now! . . . There's a tremendous assortment of potted flowering plants . . . including beautiful Easter lilies galore . . . as well as lovely bunches of cut flowers on their "cash-and-carry" stall outside . . all these at special prices . . . If you want to send flowers anywhere in Canada or the U.S. . . . the FTD "Happy Nest" special is delightful . . . An Easter basket with bunnies, eggs and a lovely mixture of spring flowers . . . Island Florist's own Easter "special" is a pretty pottery watering can filled with spring flowers . . . priced at only $6! . . . In the cash-and-carry section $1.99 buys a sweet little flower arrangement in egg cups carried by chickens or bunnies . . . just the thing for a child to pick up for Mum or Grandma . . . or a happy thought for a friend in hospital . . . Island Florists are really artists at making up beautiful floral arrangements . . . and they have a tremendous assortment of all sort of vases, bowls and other containers which will make your gift last long after the flowers have gone! . . . One thing we want to stress about Island Florists is that all their fresh flowers are REALLY fresh . . . and their plants have been cared for by experts so that when you get them they'll last for ages . . . Moreover, all their plants bear a tag telling YOU how to carry on with the good care! . . . Say Happy Easter to someone with a gift from . . . **Island Florist, 745 Fort St., 385-3113.**

A warm, luxurious bath rates high on any list of relaxers!

Exciting books the whole family will enjoy . . .

While we're on the subject of Easter, we'd like to suggest a family gift in the shape of one of the new Canadian books just arrived at the Book Nook this past week . . . "Maintain the Right", by Ronald Atkin, is the early history of the NWMP . . . very timely in this RCMP centennial year . . . and very exciting reading . . . lots of photos and maps, etc. $11.95 . . . Great for any family library! . . . Vancouver writer Christie Harris' new book "Once More Upon a Totem Pole" contains Northwest Coast Indian legends, strikingly illustrated by Douglas Tait . . . Just $4.95 for this . . . and same price for "Tales From the Longhouse" . . . authentic tales told to Indian children by their parents or grandparents and recorded by them in their own words . . . A real delight . . . and all royalties go to the Mungo Martin Memorial Awards Fund . . . Another tremendously interesting book is "Halfbreed" by Marie Campbell . . . $5.95 . . . It's the story of the author's own life . . . a stark tale, but sustained by inner pride inculcated by her Cree great-grandmother, she escaped becoming embittered . . . All these books are really good Canadiana . . . and represent great family reading for everyone . . . Even the youngest members will enjoy having the Indian legends read to them . . . So make this a "bookish" Easter . . . Go examine the new Canadian books at . . . **Book Nook, 10 Centennial Square, 386-0813.**

Polka dots and stripes are battling florals for favor this spring.

Impacts is a Mecca for quality lingerie . . .

Funny how one's mind works sometimes . . . for instance, we immediately thought of the parable of the virgins when we visited Impacts 'n' Imports on Tuesday and saw their terrific stock of delectable lingerie . . . a really "in depth" selection which you don't find too often nowadays . . . manufacturer's deliveries being what they are! . . . Well, I 'n' I were the wise ones . . . They got their orders in real early so they now have enough and to spare of a big choice of nighties, negligees and sleep coats by well-known makers like Classic and Linda . . . with a lot more to come in we understand . . . mainly in the well-liked drip-dry cottons . . . Those by Classic are quite inexpensive though extremely well made and very, very pretty . . . We noticed a sweet dotted Swiss negligee set for just $30 . . . Pale pink with eyelet embroidery at the waist of the short nightie and long-sleeved negligee . . . While short, these come well below the knee . . . There's a darling gown with eyelet embroidered yoke, in pink or blue . . . Sleepcoats with Peter Pan collars . . . to wear by themselves or as negligees . . . Long and short nightgowns in several flattering styles . . . Priced at $10 for the short nightie and $14 for matching sleepcoat . . . and $12 for a long gown . . . The big selection of quality lingerie at Impacts 'n' Imports is not a sometime thing, but a year-round state of affairs due to their foresight in placing early orders . . . **Impacts 'n' Imports, 8 Centennial Square, 388-7023.**

The overall "salopette" is being worn all over Paris.

Have this new "Wash-and-Wear" hairdo . . .

With the advent of warmer weather . . . and summer just around the corner . . . many of us women are thinking about our hair, and how to keep it looking great with a minimum of time and effort . . . House of Glamour, always several steps ahead of the game . . . has come up with something brand-new which they call the "Wash-and-Wear Hairdo" for spring and summer . . . It begins with a new European natural styling support process which isn't a perm . . . but gives body and bounce to your hair without a trace of frizziness . . . and leaves the hair in fantastic condition, according to Danny Hajnal who told us about it last week . . . It can be used on short, medium or even long hair . . . which thereafter requires no setting . . . You can even wash your own hair, let it dry naturally . . . and achieve a beautiful line! . . . When H of G do it they dry it with a blower and use maybe just a touch of a curling iron to enhance the style . . . Anyway, the whole thing takes just 45 minutes . . . and lasts for a couple of months . . . Don't like a permanent? Then have this sensational new hair styling support . . . Make an appointment with any one of the top H of G stylists . . . Charles, Edwina, Jackie, Ralph, Nancy or Danny himself . . . **House of Glamour, 1175 Douglas St., 386-6188.**

Did you know that air pollution plays havoc with your nylon hosiery?

The Lemon Tree . . . Eaton's new summer boutique . . .

"The Lemon Tree" . . . doesn't it sound fresh and summery? . . . It's the name of the new summer boutique just set up in Eaton's Townhouse . . . full of the most delectable Swedish sportswear you've ever laid eyes on . . . plus the accessories to complete the fashion picture . . . White wicker furniture has moved in and yes . . . even lemon trees, wouldn't you know? This new boutique exemplifies the way to look today . . . Shows you how to assemble things in literally dozens of different combinations for a custom-made, well-put-together look . . . These Swedish things . . . exclusive to Eaton's . . . are mostly cottons . . . Skirts, jackets, pants, sweaters, cardigans, blouses . . . dresses both short and long . . . are grouped in colors in the boutique . . . They're terrifically smart . . . styled for any age group . . . so whether you're 16 or 60-plus . . . no problem assembling a becoming summer sports outfit from amongst all the different things . . . Spotted a group of delightful long dresses . . . cute short yoked jackets . . . swinging little skirts . . . sleeveless V-necked pullovers . . . Lots of dresses and blouses have the surplice wrap-around styling which is once again very new . . . All sorts of carefully chosen accessories, including the latest in sunglasses . . . Imported bathing suits are on their way, too . . . Don't miss the Lemon Tree boutique in . . . **Eaton's Townhouse, 382-7141, local 367.**

Smart coverage for rainy days . . .

Don't know when we've ever seen a bigger collection of raincoats at Wilson's than what they have right now! . . . There's a range and variety of styles and colors to suit every taste and till every need . . . whether you want a "raincoaty" raincoat classically styled . . . a dashing trenchcoat . . . or a really chic all-weather coat like the Miss Style quilted polyester coats in a large navy, black, brown or red and white houndstooth check with braid piping and tie belts . . . We think these latter are quite terrific . . . As great to wear under sunny skies as when the heavens open for a downpour! . . . Always partial to getting "two for the price of one" . . . we very much approve of the reversible coats by Aquascutum and Swallow, from England . . . They're raincoat material on one side . . . with solid color or checked wool on the other . . . so it's like having two entirely different coats . . . Besides the Aquascutums, etc. . . . there are coats by Hettemarks . . . noted for their beautiful tailoring . . . and Macton of Denmark . . . very smartly styled . . . Fitted coats, straight coats, belted and half-belted coats . . . in wonderful colors to brighten up a dull day . . . you'll find them all at Wilson's . . . priced from around $70 . . . So drop in soon and treat yourself to a really smart rain-or-shine coat . . . **W & J Wilson Limited, 1221 Government St., 383-7177.**

SOME FOOD FOR THOUGHT FROM HILDA

Starting next week, Times garden columnist Hilda Beastall will appear regularly Mondays and Wednesdays as a family pages food columnist as well.

"There are too many people who think purchase and preparation of good food is just a fad — but it's not," says Hilda, who has been writing for the Times since 1950.

Hilda's columns will stress nutrition and economy through home prepartion of grains, fruits, vegetables, meats poultry and fish.

Plum Cheesecake Snap for Amateurs

By MARY MOORE

In recent years I have featured cheese cakes topped with cherries, strawberries, pineapple and lemon.

Yesterday we tried a new fruit topping — prune plums — on our all-time favourite cheesecake and it was a wonderful combination. For such a popular dessert it was relatively easy to assemble. Amateur cooks can make it.

GLAZED PLUM CHEESECAKE

Cheesecake:
- two 8-oz. pkgs. white cream cheese (room temperature)
- three medium-large eggs (room temperature)
- 2-3 c. sugar (first amount)
- ¼ tsp. salt (first amount)
- ½ tsp. almond extract
- ½ pt. dairy sour cream
- ½ tsp. vanilla
- 1½ tbsp. sugar (second amount)
- ⅛ tsp. salt (second amount)

Crumb Crust:
- 1 1-3 c. graham cracker crumbs
- 1-3 c. brown sugar
- ½ tsp. cinnamon
- 1-3 c. melted butter or margarine

Glaze:
- one 19-oz. can prune plums
- two tsp. lemon juice
- 4½ tsp. corn starch

Make crumb crust first by combining all crumb-crust ingredients until crumbly. Press onto bottom and sides of well-buttered nine-inch pie plate (preferably glass). Do not bake.

To make cheesecake in beater bowl beat cheese until fluffy. Add eggs, sugar (first amount), salt (first amount), and extract and beat until thick. Pour into crumb-lined pie plate and bake at 350 deg. Fahr. 20 to 25 minutes until barely set. Remove from oven and cool 20 minutes. Mix together sour cream, vanilla, sugar (second amount) and salt (second amount). Carefully spread over cheesecake and return to oven and bake 10 minutes longer at 350 deg. Fahr. Cool then chilll.

Meanwhile make glaze by draining canned prune plums well. Reserve syrup in a small pot. Cut plums in half neatly and remove pits. In a cup mix the corn starch with the lemon juice and about 2 tablespoons of the reserved syrup. Stir corn starch mixture into the reserved syrup and cook stirring until thick. Remove from heat and cool to room temperature.

Arrange plum halves on top of chilled cheesecake. Pour cooled glaze carefully all over top. Store in refrigerator until chilled throughout. This serves eight generously but could be stretched easily for 10.

Add this glazed plum cheesecake to your cheesecake file please as you will want to make it often.

Cheesecake topped with prune plums

Sculpture Habitable

PICTON, Ont. (CP) — Architect Tony Paginton and artist Roy Pelletier, both of Toronto, are building a concrete home shaped like an igloo on the Bay of Quinte near here.

Next year they hope it will be a house, or as one of the builders described it, a "habitable sculpture."

They are building the house in their spare time, pouring concrete over a 25-foot-high steel frame that has openings for 50 windows going from the ground to the top of the dome.

Paginton said he intends to fill the holes with used car windshields set vertically. For the windows to open he will install old car doors with the usual cranks to wind the windows down.

dear abby

TV Widows Lucky

DEAR ABBY: How I envy those women who complain because their husbands are glued to the TV, watching football. Mine is glued to the bottle. Alcoholics Anonymous is wonderful for some people, but it is mud to him. He tried it a few times and never went back.

I could write a book about my life, which has been nothing but unhappiness for 19 years. We have three school-age children. I work five days a week away from home and have to do all the grocery shopping and errands. When I prepare a meal that doesn't suit my husband, it lands on the floor, on the wall, or, on several occasions, through the window.

I can't even trust him to pay a utility bill. We've had the electricity and water turned off because the bill wasn't paid.

I just have to write this, Abby. I have no relatives to talk to. We have no friends. Who wants to associate with people like us? He still holds on to his job. It's a miracle how he can drink all weekend and make it to work on Monday morning. He says a man who works can do what he wants to do with his time off. And that's what he does. Drinks! Please help me.—Blue Monday.

DEAR BLUE: You can't force a man to go to A.A., but you can learn how to cope with an alcoholic mate by attending ALANON. (They're listed in your phone book.) I urge you to go, dear. They have accomplished wonders. Also, there is Alateen for teenagers of alcoholic parents. And please give me a progress report.

DEAR ABBY: To all those horticulturists who talk to plants, forget it. My wife and I had our first plant in December 1964; we not only put little Fern's flower-bed by the phone, we gave her a room of her own. Everything was just vine at first, but now all of our problems seem to stem from her. Honestly, she has us eating out of her palm. Right after she blossomed—too young to be thinking about roots—she started going out with dates; they wouldn't leaf her alone. Then some nut got her in trouble. We'd force them to get married, but they would make a terrible pear. Now her reputation has been soiled and she can no longer rest on her laurels.

Fern has grown older and doesn't care to get spruced up anymore. She refuses to go out until we give her a vase-lift.

I may be out on a limb, but my advice is not to talk to plants.—Blue-Forget-Me-Not.

DEAR BLUE: Lettuce face it. Your bloomin' pun-ishment is beyond be-leaf. But I dig it. Oak, Bud?

DEAR ABBY: A friend of mine told me a long time ago that someone wrote to you and asked: "If a non-Catholic attends the funeral of a Catholic, does he have to kneel and make the sign of the cross like the Catholics do? And you said no, it wasn't necesary. Well, Abby, you are soaking wet.

Whenever a person goes into a church other than his own, he should kneel, cross himself, stand up and sit down and read the prayers just like everybody else. And not to do so is to show contempt.—Smarter Than You.

DEAR SMARTER: For a non-Catholic to kneel and make the sign of the cross without sincerity is not a mark of "respect"—it's hypocritical. Furthermore, Catholics neither demand nor expect it. Ask a Catholic priest. (I asked several, and they all agreed.)

CONFIDENTIAL TO "HURT": Get off his back: A man is not responsible for the kind of valentines he receives. If he had something to hide, he never would have brought it home.

Sexual Mores Changing Fast

HARTFORD, Conn. (UPI) — The medical director of the Institute of Living says premarital and extramarital sex is more openly practised than ever.

Dr. John Houck, a psychiatrist, said sex out of wedlock has lost much of its stigma and unmarried couples are being tolerated by society to an unprecedented degree.

Couples who live together without being married "do not really reject the idea of marriage," Houck said in the opening lecture of the 20th annual mental health series sponsored by the institute and the Hartford Courant.

"They only reserve it as an alternative and, evidently, as a deeper commitment," he said.

"The current phenomenon of the 'unmarried marriage' is really quite new, not so much in its open, unapologetic quality as in its degree of general public acceptance it has achieved," he said.

"Parents may quiver a bit and their friends may look the other way," Houck added, "But the kind of massive social revulsion which would have occurred 25 years ago is gone.

"If the trend continues," Houck said, "there may be fewer marriages in the next decade. If there are fewer marriages, of course there will be fewer divorces."

The frequency of out-of-wedlock sex has not increased significantly, Houck said, but its acceptance has.

YOUR HOROSCOPE

Forecast for Sunday, April 15
By SYDNEY OMARR

ARIES (March 21-April 19): Accent on how to keep special relationship from falling apart. Key is to check details, to understand legal nuances, to listen to views of mates or partner. Maintain low profile, steady pace now is of paramount importance.

TAURUS (April 20-May 20): Work, health, relationship with one who shares your interests — these are spotlighted. Gemini and Virgo persons are featured. Now is time to get rid of outmoded concepts. Find what can be used — discard the superfluous.

GEMINI (May 21-June 20): Diplomatic approach now is your ally. Applies especially in relations with family. Domestic adjustment is a necessity. Questions arise concerning residence, possible move or purchase of additional household items.

CANCER (June 21-July 22): Perceive trends. Get finger on pulse of public. Young person may be impatient. Heed your own counsel. Build on solid base. Property value requires review. Get perspective. Don't be deceived by one who claims to know all.

LEO (July 23-Aug. 22): Take special care in traffic — and steer clear of fights with neighbors, relatives. Accept responsibility. Don't assume that others automatically understand your views. Explain. You can win friends and gain allies if you share.

VIRGO (Aug. 23-Sept. 22): You are able to complete project of importance. Money situation is subject to abrupt change. Aries is apt to be in picture. Accent is on collecting, evaluating, discarding. Your ability to select what you need is highlighted.

LIBRA (Sept. 23-Oct. 22): Your views now may be considered controversial. Some claim you are spending too much — others may state that you are not utilizing assets available. Key is to be independent, to do what you feel snould be done.

SCORPIO (Oct. 23-Nov. 21): What you may fear is of your own doing. Know it and respond accordingly. Rise above the petty. Secret meeting could be featured. You find out things. You learn where proverbial bodies are buried. You are going to impress important people.

SAGITTARIUS (Nov. 22-Dec. 21): Some desires may pose a threat to others. You are not satisfied with status quo — this could cause others to feel you want to move in on their territory. Maintain sense of humor. It could be your best defence.

CAPRICORN (Dec. 22-Jan. 19): Friendly persuasion could aid in fulfilling ambitions. One who is unorthodox applies pressure in your behalf. Go step-by-step toward goal. What appears an obstacle is actually a healthy challenge.

AQUARIUS (Jan. 20-Feb. 18): Business travel is favored. You can win friends and influence people. Change, variety, additional spice to your life — these are featured. What you seek may seem far away but could actually be close at hand.

PISCES (Feb. 19-March 10): One you thought was disinterested proves otherwise. Family reunion could be on agenda. Taurus, Libra persons may be in picture. Concession is made by one who previously was stubborn. Be a gracious winner.

Forecast for Mon., April 16

ARIES (March 21-April 19): Don't resist change. You have some bright ideas. But they require further development. Question of mutual effort, contract looms large. Get green light from one who has experience. Trying to go it alone now would be an error.

TAURUS (April 20-May 20): What seems slow to you may actually be a necessary procedure. Curb tendency to be impatient. Libra person plays prominent role. Diplomacy gets you everywhere at this time. Check medical, dental appointments.

GEMINI (May 21-June 20): Good lunar aspect now coincides with creative activity, special relationships with children. Look behind scenes for answers. Nothing will be handed you on proverbial silver platter. Highlight individuality.

CANCER (June 21-July 22): Practical issues, money, results of past efforts — these now dominate. Older persons intrude on your privacy. You don't have things all your own way. But you do emerge an ultimate victor. Know it; respond accordingly.

LEO (July 23-Aug. 22): Finish rather than begin project. Be sympathetic to individual who confides problem. Don't cast first stone. Aries is likely to be in picture. Short trip is featured. So are messages, unusual calls and dealings with neighbors, relatives.

VIRGO (Aug. 23-Sept. 22): Income is spotlighted as you try new things, including endeavor which has your creative mark. Leo plays prominent role. You can be independent without being arrogant. You can collect debts. You can begin savings program.

LIBRA (Sept. 23-Oct. 22): Lunar cycle is high; take initiative. Make new starts in different directions. Means shake off past lethargy. Be confident. Welcome contacts, challenges. Trust your own judgment. Wear bright colors. Draw attention to yourself.

SCORPIO (Oct. 23-Nov. 21): Highlight versatility. Enjoy yourself but remember diet resolutions. One who is careless could cause delay. Maintain sense of humor. Steer clear of disputes, especially where relatives are concerned. Visit friend confined to home, hospital.

SAGITTARIUS (Nov. 22-Dec. 21): Accent is on friends, hopes, wishes, reward that comes through professional or career efforts. Gemini, Virgo persons are in picture. One you took for granted becomes more important in your life. Mild relationship could bloom into something solid.

CAPRICORN (Dec. 22-Jan. 19): You do some analyzing with regard to career, aspirations and ambitions. You find where missing links could fit. You make effort to get thoughts on paper. You organize efforts. You also do some soul-searching. Ultimate results are beneficial.

AQUARIUS (Jan. 20-Feb. 18): Good lunar aspect now coincides with writing, advertising, publishing, ability to let others know what you want — and you also can find ways of getting what you want. You are surprised by gift. Home becomes a more welcome, harmonious place.

PISCES (Feb. 19-March 20): What appears to be a "sure thing" needs more examination. Money is involved — so is partnership plan or project. Some vital factors could be obscured. Sift through claims. Dig deep for valid information.

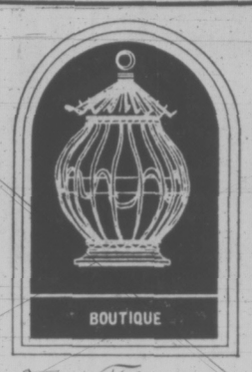

The Golden Cage

Polka Dots for Spring!

Pant Suits
Pants
Blouses
Dresses

787 Fort St.
382-1822

Suited to Your Life Style

Imported PANT SUITS

Put color and verve into your wardrobe. Choose one or two attractive outfits and be ready for any occasion. Sizes 6 to 18, 2 and 3-piece styles by

- Bleyle
- Lee Son
- Damon
- Highland Queen
- Bravo

From $70

Not exactly as illustrated.

Just Arrived: Velour Cowl Neck Tops by Aspor of Switzerland $22

Open 10 to 5:30 Daily
10 to 5 Sat.
388-7023

IMPACTS 'n IMPORTS
Centennial Square Off Douglas Street

Quita Nichol Auxiliary to
Goodwill Enterprises
will hold their
Annual Easter Tea
On Tuesday, April 17 at 2 p.m.
at the
Rehabilitation Centre
220 Bay Street
(Corner Bay & Wilson)
Collectors' Items, Home Cooking, Tickets 50c (including tea)

Stretch & Sew FABRIC CENTER

SEWING CLASSES

BASIC EIGHT
Starting April 30, May 1 and 2
Your choice of morning, afternoon or evening classes.
8 Lessons $15

Starting Thurs., May 3—Afternoon 1 to 3.
- FITTED DRESS CLASS—(1 Lesson) with or without waistline.
- RAGLAN COAT—(1 Lesson)
- CAPE—(1 Lesson)
- JACKET (2 Lessons). Double breasted.

ALL 5 LESSONS $10

MOTHERS WITH YOUNG FAMILIES — Now you can learn how to make things from T-Shirts to Bathing Suits for your child. 5 Lessons $10

Phone and Leave Your Name

LINGERIE Classes Starting Soon BOOK NOW!

REGISTER NOW — MEN'S PANTS
Starting June 7th—9 - 11 a.m. or 7 - 9 p.m.

Fabulous new fabrics coming every day in polka dots, plaids and plain colors including red and white. Stretch Ginghams.

DO NOT BE MISLEAD
S-T-R-E-T-C-H & SEW (TM) FABRICS are the only authorized people on Vancouver Island to teach you S-T-R-E-T-C-H & SEW (TM) methods; also to supply you with books and patterns. Only Our teachers hold certificates from S-T-R-E-T-C-H & SEW of Oregon, Inc.

By registering for Basic 8 Lessons, you receive a courtesy card for discounts on your fabric purchases.

2541 ESTEVAN AVE. PHONE 592-9622

Beauty Confidence
— do you have it?
— can you get it?
Yes, at Milady's!

You will radiate confidence . . .
body slim, skin glowing,
hair shining.

MORE THAN STYLE, A LIFE STYLE!
- Figure Contouring
- Facials and Makeup
- Permanent Eyelashes
- Eyebrow Arching
- Manicures and Pedicures
- Leg Waxing
- Hair and Wig Care
- Permanent Finger Nails

NO CONTRACTS EVER

milady's

Open 9 - 9 p.m. Saturdays 9 - 3
1006 Blanshard St. 385-3389

CHESS MASTER

CHESS MASTER
By GEORGE KOLTANOWSKI
International Chess Master

PROBLEM
By A. B. PREZIOSO, Italy
BLACK: 12

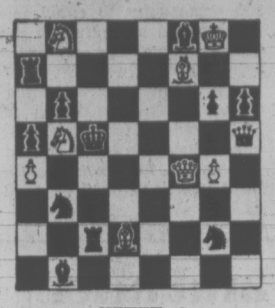

WHITE: 8

White to play and mate in two moves. Solution below.

★ ★ ★

Bobby Fischer, Chess' World Champion, is an unpredictable man. However, his lawyer, Stanley Rader, recently held a press conference in London at which he outlined Bobby's plans for the immediate future.

First, he expected to make a European tour giving simultaneous exhibitions. That was to be followed by his participation in the Russia vs. the Rest of the World tournament in May. (This has now been postponed until fall.)

After this, Rader said, Bobby would play in tournaments in England, France and Morocco. After these tournaments he was expected to invade South America where he would accept the challenge of brash young Grandmaster Enrique Mecking. (Most observers of the chess scene think such a match would be a slaughter, that Enrique would not have a prayer.)

Wrapping up Bobby's busy year, as outlined by the lawyer, would be a match in Dallas or Los Angeles, with the man he ousted from the Champion's throne, Boris Spassky of Russia.

★ ★ ★

Here are some short games from this winter's Intercollegiate tournament in Columbus, Ohio.

WHITE: Harold Winston, Chicago
BLACK: John Asselin, Ohio State

SICILIAN DEFENCE

1	P-K4	P-QB4
2	P-QB3	N-KB3
3	P-K5	N-Q4
4	P-Q4	P-K3
5	N-B3	Q-B2
6	B-Q3	P-Q3 (a)
7	O-O	N-QB3
8	R-K1	B-Q2
9	N-R3	P-QR3
10	N-B4	P-QN4
11	NxPch	BxN
12	PxB	QxP
13	P-QR4 (b)	P-B5 (c)
14	PxP	PxB
15	PxN	BxP
16	QxP	P-QR4 (d)
17	P-QN3	Q-N1
18	N-K5	B-N2 (e)
19	Q-N5ch	Resigns

(a) Might have considered here: 6 . . . PxP; 7. PxP, N-N5.

(b) Well played. Immediate weakening of the Queen's side.

(c) Black has a difficult position. Might have tried 13. . . P-N5.

(d) If 16. . . B-N4; then 17. QxBch, PxQ' 18. RxRch, K-K2; 19. RxR with an easy win.

(e) If 18. . . B-N4; 19. P-QB4, N-N5; 20.Q-N3, N-B7; 21. QxNP, P-KB1; 22. B-R6, etc.

And here is one of the shortest games of the event.

WHITE: Robert Reynolds, Chicago
BLACK: Ron Basich, UCLA

1	P-Q4	N-KB3
2	N-QB3	P-B4
3	P-Q5	P-K4
4	P-B4	PxP
5	P-Q6	P-KN4
6	P-K4	PxP e.p.
7	BxP	B-N2
8	BxNP	O-O
9	B-Q3	P-KR3
10	B-R4	P-N3
11	Q-B3	N-B3
12	N1-K2	R-K1
13	N-Q5	R-K3
14	O-O	Resigns

★ ★ ★

Played in Germany, 1912.

WHITE: Erfim Bogoljubov
BLACK: Dr. Siegbert Tarrasch

1	P-K4	P-K4
2	N-KB3	N-QB3
3	B-B4	N-B3
4	P-Q4	PxP
5	O-O	P-Q3
6	NxP	B-K2
7	N-QB3	O-O
8	P-KR3	R-K1
9	R-K1	N-Q2?
10	BxPch	KxB
11	N-K6!	KxN
12	Q-Q5ch	K-B3
13	K-B5 mate	

★ ★ ★

The solution to the problem above is: 1. Q-B3, R-B2; 2. N-R6 mate; or 1. . . N-Q5; 2. Q-R3 mate; or 1. . . RxBQ7; 2. Q-B6 mate; or 1. . . Q-Q4; 2. Q-B6 mate; or 1. . . Q-Q4; 2. QxQ mate; etc.

Everest Heroes Gather

By GERALD RATZIN

DARJEELING, India (Reuter) — Many of the world's leading mountaineers, past and present, have been invited here for the celebrations to mark the 20th anniversary of the first successful climb of Mount Everest.

The heroes of May 29, 1953, Sir Edmund Hillary and Sherpa Tenzing Norgay, are expected, together with the leader of the British expedition, Lord Hunt.

It is appropriate that Darjeeling, 7,000 feet up in the Himalayan foothills, should be chosen for the reunion. Until the Second World War, all Everest expeditions set out from here for the long trek to China to attack the world's highest mountain from its northern side in Tibet.

The expeditions now start from Katmandu but Darjeeling is the home of the Himalayan Mountaineering Institute, of which Tenzing is the training director.

And it is impossible to avoid thinking of mountains in Darjeeling. Kanchenjunga, the world's third-highest peak, although 40 miles away, looms over the town and sometimes appears within touching distance.

Kanchenjunga lies on the Nepalese-Sikkim border and to the Buddhist people of Sikkim the mountain is sacred. Out of deference to their wishes, the only successful expedition to its main peak—a British team in 1955—stopped five feet short of the 28,156-foot snowcapped summit.

Everest is visible in the distance and from Sandakphu, two or three days' trek from Darjeeling, the prospect is even more exciting.

The mountaineering institute was inaugurated in 1957. Men and women from across India come here for four-week courses, spending most of their time in the mountains.

The Everest room is the centrepiece of the institute's museum. Everything is there from the letter from the Dalaj Lama giving permission to the first expedition in 1921 to Tenzing's equipment and clothing on his historic climbs to the summit.

There is a letter from Lt.-Col. A. S. Waugh, surveyor-general of India, dated March 1, 1856, proposing that Peak XV, found by one of his predecessors, Sir George Everest, to be the world's highest, should be named after him.

The Much-Misunderstood Mulch

GARDENING
jack beastall

The use of mulches in a garden can be beneficial if their purpose is understood, the application made at the proper time, and when the effects of the application improve conditions for the kind of plants being grown.

There is some disagreement as to when or where the word mulch originated. That voluminous history book of words, the Oxford Dictionary of the English Language, records its first use in 1657, attributing its origin to German dialect "molsch" meaning "soft, in the early stages of decay."

Almost 150 years later it was used to denote a covering, of an organic nature, spread over the surface of the soil. A writer of that period, with quaint words and spellings, tells gardeners to "spread a mixture of wet straw and leaves on the surface of the ground as a "molsh" to protect the roots of newly planted trees."

About the same time, around 1800, a few observant horticulturists suggested all soil should be covered with loose organic material as a protection against "the damaging effects of sun and rain."

Such damaging effects were dismissed by the learned as being a figment of the imagination, but today, 170 years later, controlled experiments have proven these early observers were correct in their assumptions.

Thus the mulch has become more than "a protection for the roots of newly planted trees." It is a protection for soil in which the roots of the newly planted trees will anchor and forage for food.

Since many gardeners use the word mulch indiscriminately the modern encyclopedia definition may help to put matters straight:

"A mulch is a covering of manure, straw, leaves, peat, or other loose material, usually organic in nature, placed on the surface of the soil, or around plants, to conserve moisture or protect from winter injury, to prevent erosion, to control in some measure the soil temperature, or to keep down weeds."

Not mentioned in this definition are the special mulching papers, the use of glass-wool insulation batts in areas of severe winter cold, nor the fact that many gardeners attain good results using old newspapers.

No doubt some readers will quickly add polythene film as a mulching material, but it does not fit the description because it is not a loose material through which air and moisture can pass freely. Polythene smothers, and prevents moisture from penetrating to the soil.

Here in the Pacific southwest of Canada the gardener's interest lies in summer mulches, while in other parts of Canada the winter mulches are of greater importance.

A winter mulch is applied after the soil has become frozen, and acts as a layer of insulation to maintain the frozen state, thus preventing freezing and thawing and the heaving of plants out of the soil. Our soils never freeze therefore a winter mulch serves no good purpose in this area.

However, the reason for using a winter mulch, that of maintaining a steady soil temperature, is worth some thought before we go too far with summer mulches.

If a mulch is applied when the soil temperature is low, the soil temperature will remain lower than surrounding unmulched areas.

If a mulch is applied when the soil temperature is high (August) the soil temperature under the mulch will remain higher than surrounding unmulched soil through the fall.

In a garden, where we grow side by side a multitude of plants with different requirements, it could be disastrous to mulch the entire area on a given date.

For example, rhododendrons, camellias and raspberries are a few of the surface rooting plants which benefit from a cool moist soil, therefore will tolerate a mulch over their root areas while the soil is cool in spring.

Opposed to this, tomatoes, sweet peppers, okra, squash, and other plants originally from tropical or semi-tropical climates, require a warm soil to make normal growth, and a spring mulch applied while the soil is cool will retard growth for the rest of the season.

Non-fruiting and non-ripening of tomatoes in many gardens is often blamed on the weather when the fault lies with the gardener who applied a mulch before the soil temperature reached optimum for tomato growth.

Excessive watering can defeat the purpose of a mulch, especially a summer mulch designed to retain warmth in the soil.

Water absorbs heat from the soil in an effort to raise its own temperature to that of its surroundings. When this has been achieved the whole mass is cooler than it was before the water was applied.

Then, as the water sinks into the subsoil it carries with it the warmth it collected and further lowers the temperature of the upper layers.

In the limited area of a one or two lot garden, watering requires careful consideration if the mulches are to be effective.

When a gardener reports no benefits from a heat retaining mulch on warm soil plants you usually discover he has continued his old practice of with a sprinkler placed in a watering the whole garden with a sprinkler placed in a central position.

WEEK'S WORK

Prick out seedlings from indoor sown seeds. Keep them growing carefully to prevent spindling, and gradually get them used to outdoor conditions in coldframe with cover at night.

Plant or divide hellebores now. These are the so-called Christmas-roses or Lenten-roses. Give them a rich, leafy soil, moisture in dry weather, and a site free from wind.

Herbaceous perennials can still be moved, or divided if not too much tall top growth. Early flowering kinds like Doronicum, Pyrethrum, Pulmonaria are better done right after they finish blooming.

Be sure adequate compost is still being made, for a future mulch between vegetable rows around plants reduces need for frequent watering.

Get tomato seedlings into separate containers as soon as possible. Watch the watering. Don't cool the soil when warm.

Herb seeds sown now indoors, or the hardy ones in a coldframe, will give ample pieces for flavoring in a short time.

Sow seed of Brussel sprouts in a frame for early winter use, transplanting to growing rows by early June.

Sow carrot and beet seeds only if the soil is warm and friable and damp. Use wood ash along row for carrots. It may aid in preventing flies from laying eggs.

We always do our best for you at Woodward's

Make this the year for Swimfits, swimwear with independently sized tops and bottoms

A. 100% Triacetate Swimwear—The soft ones, so soft and smooth they're like a second skin. Bra sizing assures perfect fit, and bikini or brief are sized too. Tops sizes A 34 to C 36, bottoms in S.M.L. Choose blue or red.
Tops, **9.00**
Bottoms, **7.00**

B. 100% Nylon Swimwear—Another softie, and separately sized top and bottom for better fit. Come choose from amber or peacock!
Bra Tops, sizes A34 to D36, **9.00**
Bikini Bottoms, sizes S.M.L. **6.00**
Brief Bottoms, size M.L.XL. **7.00**

Woodward's Lingerie

Woodward's Mayfair Phone 386-3322; Cobble Hill, Duncan, Ganges, Gulf Islands, Jordan River, Port Renfrew, Zenith 6344 (Toll Free). Store Hours: 9:30 a.m. to 5:30 p.m. Evening Shopping Thursdays and Fridays 'til 9.

THE DUKE'S RESTAURANT
Overlooking the Sea
Catering to Banquets — Wedding Receptions — Club Parties
Prime Ribs of Beef—Chateau Briand Bouquetiere our Specialty.
4558 Cordova Bay Road
Reservations 658-8922

School UNIFORMS
From Kindergarten to College

Send them off to school looking their best . . . in one of our fine uniforms.
- Uniforms look smart and wear longer.
- They solve wardrobe problems and cost less too!
- Children wear them with pride, and take good care of them.

We also carry: DUFFLE COATS, BLAZERS, SWEATERS, SHIRTS AND BLOUSES for every member of the family.

We supply uniforms for B.C.'s Independent Schools, with a complete range of blazers.

Hours: Daily 10-5, closed Monday
Grey Friars House Ltd.
Now Located Next to
774 FORT ST. Sebastian's 383-1413

PROTEIN PERMS
For Fine and Difficult Hair

We are now using the new lotions and conditioners for fragile hair. The tremendous success of our perms is due to satisfied clients, and our budget prices are the same as 4 years ago!
This salon is owned and supervised by Mr. Andrews of London, England (a lifelong hairdresser).
THE ANNAS TAYLOR BEAUTY SALON
1004 BROAD ST. TELEPHONE 383-6015
(Opp. Eaton's Car Park)

GRADUATE
Registered Fitter
SURGICAL SUPPLIES LTD.
Announces
to the medical profession and the community that S. H. Camp and Company's Instructional Course in the Fitting of Scientific Supports and Appliances has just been completed by
MRS. MARY RUSSELL
of our corset department

TO PHYSICIANS: the thorough grounding in basic knowledge, practical fitting techniques and professional attitudes assure the precise and conscientious filling of prescriptions.

TO OUR PATRONS with "problem" figures and those seeking the maximum in comfort, well-being and grace, the expert training means new standards of professional service by a registered Camp fitter.

CAMP Supports | Authorized Sales Service
SURGICAL SUPPLIES LTD.
1012 Broad St. 384-8433
(a division of McGill & Orme Ltd.)

Sew and Save—Pre-Easter Sale
20% OFF
Entire Fabric Stock

Good selection for feminine, masculine, pretty or play items.
Plan your wardrobe for a carefree holiday.
Notions, patterns and linings excluded from sale.

ENROLL NOW—
For 6-Week Sewing Course
Featuring summer wear and neckline variations of knit and stretch fabrics.
Classes commence May 1st, 7-9 p.m. Tues. or Thurs.

Esquimalt Plaza Fabrics
CHARGEX
1153 Esquimalt Road — Phone 383-7323

The 16-Hour Day Minister Works On

THE WORK ETHIC: GRACE IN HEAVEN

By WAYNE HARDING
Times Staff

Norman Levi works 16 hours a day but he doesn't expect everybody to.

He doesn't feel everybody should have to work an eight-hour day, if they don't want to.

But he does think everybody should work.

"You know, when you talk about the accepted work ethic kind of philosophy, you talk about working in a mill or a factory for eight hours — which is pretty much of a grind — and then going home and you have developed some state of grace in heaven because you've done it."

It's 12 hours into one of his 16-hour work days and the minister of rehabilitation and social improvement is being interviewed on the "work ethic."

The subject doesn't seem to please him. Maybe it's because he's tired. Today he has sat in the House for seven hours, had a half-dozen interviews and spent a lot of time with his assistants on estimates. There's still an evening session of the House ahead

★ ★ ★

"I think people should make a contribution. It doesn't have to be eight hours a day in terms of work in a plant. It could be eight hours a day helping out in a day care centre or helping to build a camping ground or helping to cut trails or helping to do some home care with senior citizens . . ."

The chubby, bespectacled man, whose greying hair hangs to his shoulders, looks more like a weary professor of classics than a socialist fire-brand as he looks around his busy office, considers the hub-bub of assistants, the piles of documents that completely cover the 30 square feet of his desk. He's aloof to it all.

"I don't subscribe particularly to an eight-hour day. You know, I work a 16-hour day. But that's because I'm caught up in the things I'm doing. But I don't think there is anything sacred about eight hours.'"

An executive assistant, a secretary, his wife and a young man in blue jeans have now gone into the outer office.

"Look, we have a problem . . . we have to find work for a four per cent increase in the work force every year. If we don't go through the traditional channels to get work, then we have to create other kinds of work, which need not necessarily be in the traditional work ethic style.

"You know the whole area around environmental pollution . . . It's a kind of winter works program on an almost permanent basis."

Levi is a 46-year-old man who has spent most of his adult life as a social worker and parole officer. He is used to talking to people at the bottom, people who have to be convinced. It shows in his voice with its well-tempered Birmingham accent. He often says "look here" and "you know" and "let's face it."

". . . Young people are much more plugged in — and more older people are getting it — to the idea that the rape of the resources and parks is a bad thing and has been demonstrated as being a bad thing."

But isn't this government committed to the "growth factor" in the economy? Didn't the minister of agriculture say so?

★ ★ ★

"Growth factor" seems to be as annoying a term as "work ethic" to the minister. But he pushes on.

"As for the growth factor, I understand in 1972 in the United States, the growth factor . . . was the kind of growth factor that we need in order to maintain a zero growth development . . ."

Levi relights the five-inch stub of his cigar. It does not make him look like a tycoon.

"Now I don't understand all the intricacies of what 'no growth' is . . . What I understand is that when Barrett said 'turn off the lights,' what he was saying was that we don't have an endless supply of anything, everything is finite and that we have to start looking, you know, to the kind of impact we can make as individuals."

But won't resources exploitation continue to be the basis of British Columbia's economy even under the New Democratic government? What about Sukunka? What about ColCel?

"Well, the present breakdown of the work force is a 67 per cent in the service industry and 33 per cent in what we call industry. We are moving away from the factory-type operation and we are moving much more into the service (area)."

Is the New Democratic Party really going to be able to curb resources exploitation and still provide jobs? Does it have the methods?

"Look, we have no illusions about it. Let's face it. We're socialists. We have a possibility over eight to 10 years to make impact on the life-style of society, through a number of programs and we'll do it."

★ ★ ★

"Most of them will survive after we've gone. No government will want to turn them back. There's only one real way of bringing about the kind of change that people keep talking about which is imminent and necessary that's a kind of violent change we don't subscribe to. But young people . . . the kids will say 'why go through all that 20 years of B.S. when a good concerted physical effort, if you like, on the establishment would bring about change."

"You know, we've become the government and we've brought about change and many people, who we least suspected would come with us, are coming with us. Sure we're making some inroads into the economy and I am in my department making inroads into the whole human affairs business. But I don't think we have any illusions that somehow we're going to turn the whole capitalist system upside down."

The interview is over. The minister, who is now moving large sheafs of paper off the couch onto the floor, is going to take a nap before the evening session.

Good Service Brings High Scout Award

One of the highest Boy Scouts of Canada awards has been granted to Carl Howard Smith 115 Olive Street, by Governor General Roland Michener.

He has won the Medal of Merit for especially good services to scouting of an outstanding nature.

Smith for the past 10 years has been continuously associated with Scouting in Victoria as a committeeman, assistant scoutmaster, scoutmaster, president and then district commissioner of Fort Victoria District.

He also founded handicapped scouting for mentally retarded boys in Victoria and since 1953 has been continuously associated with this program, bringing outdoor scouting to many youngsters who would otherwise not had the opportunity to enjoy fellowship and adventure in the outdoors.

He will receive the Medal of Merit from Lt. Governor Walter S. Owen, patron of B.C. scouts, at the provincial annual luncheon to be held at St. Mary's Anglican Church, Vancouver, Saturday, April 28.

for Easter and after

Look your loveliest in the Easter Parade! Choose an attractive new ensemble from our delightful selection.

DRESSES
Perfect for travel and every occasion, all year long — these charmingly styled dresses are created in easy-care fabrics in sizes 5 to 17. From 14.95 to 65.00
Long Dresses from 22.00

COATS
A limited selection of attractive leather and fabric styles, from size 3.

June M. Charlton

The Petite Shop
633 Johnson Street 385-0322

From Covent Garden to High Arctic

By JOHN LeBLANC

TORONTO (CP) — As a young salesman in England, Donald Marsh hoped to become a missionary in the warmth of Africa. He ended up selling religion to the Eskimos and was Anglican bishop of the Arctic for the last 22 years of his life.

Ironically, after undergoing hardship and danger for 19 years among the natives of Canada's North, Bishop Marsh fell victim to an automobile accident in England at the age of 69. He died in a London hospital in February, four months after being injured while on a missionary-recruiting trip.

Signing himself Donald the Arctic but known to the Eskimos as Ishagayoouktrak, Bishop Marsh was a familiar figure to thousands of Eskimos over the 2.75 million square miles of his diocese, which he traversed first by dogsled and later by plane on an annual 40,000-mile tour from the bishop's seat in Toronto.

During his missionary years that began in 1926, he acquired a fluency in the Eskimo tongue and a love for the Eskimo way of life. And his British-born artist wife, who set up housekeeping with him in 1933 on the west coast of Hudson Bay, taught the natives and became a noted illustrator of them and their land.

CREATED MISSION

The future bishop was selling produce in London's Covent Garden market when he got the missionary urge and he offered himself to the Church Missionary Society for service in Africa's Gold Coast. But it had no need for evangelists there, so later he volunteered for missionary work in Canada.

After graduation from Emmanuel College in Saskatoon, he arrived as a deacon at Eskimo Point accompanied by a pile of lumber from a demolished RCMP barracks transported by schooner from Churchill, 180 miles to the south. Later, an Arctic cathedral built under his auspices as bishop was to have its materials ferried by helicopter.

Mr. Marsh knocked the lumber together into a mission from which he dispensed religion for 30,000 square miles, inhabited only by Eskimos and a few whites in the Hudson's Bay Company trading post. Besides his carpentry, he could also run a boat and acted as doctor, electrician, painter and school-teacher.

The country was flat and windswept and bitterly cold, dropping to 60 below in winter. If it went above 40 in summer, that was a warm spell.

The deacon—ordained a priest in 1929—got around by dog team with Eskimo guides. Occasionally he was lost for a day or more in storms, but the Eskimos always found their destination eventually.

BECAME BISHOP

It was at Eskimo Point that he picked up his native name. The short, bespectacled missionary did a lot of reading in the dim northern light, so he was called "the little one who peers."

Moving to the western Arctic in 1944, he became rector and archdeacon of Aklavik, and in 1950 at Winnipeg he was consecrated second bishop of the Arctic, succeeding Rt. Rev. Archibald Fleming.

Modern transportation didn't entirely remove the bishop's northern travel problems. Once in 1963 when he was flying to a confirmation service in a ski-equipped plane, the weather closed in and the plane almost bounced off a small island—"We were eyeball to eyeball," he commented later—before sitting down on the ice of Deception Bay Inlet to wait it out.

For three days the party ate steaks sizzled on a shovel over the plane's engine warmer and they arrived at Sugluk on Hudson Strait for the service just as a search plane flew overhead.

ROBBED OF INITIATIVE

Bishop Marsh was a blunt-speaking man and those who dealt with him found a personality sometimes as tough as the northern permafrost when it came to discussing the white man's effect on the traditional life of the Eskimo and what should be done for the Eskimo in the future.

"He was straightforward but never brutal," an associate said.

He made no bones about deploring the consequences of kenauayaksait—money handouts—which he felt robbed the Eskimo of the spirit of independence and initiative that enabled him to conquer the Arctic waste for centuries.

"How do we get these people to hunt and live happily after the white man spoils them with these gifts from heaven?" he once asked.

However, Bishop Marsh considered it was no use moaning over the past; it was the future that must be looked at. He was particularly anxious about concentrating the work of the church on young people.

Under his administration as bishop, Anglican mission stations in the Arctic almost trebled to 22 and a school for training Eskimo men for the ministry was founded at Pangnirtung on Baffin Island. The bishop had hoped to see the first four graduates ordained priests in May.

HAS ARCTIC THEME

A more tangible monument to his work is St. Jude's Cathedral—the name can be easily pronounced by Eskimos—at Frobisher Bay, Baffin Island, a striking structure in snowy white designed in the concept of an igloo and fabricated entirely by Eskimo workmen. It was opened in April, 1972.

The Arctic theme is preserved throughout the $70,000 cathedral. Carved walrus tusks form the cross on the front of the church, while a cross behind the holy table is made from narwhal tusks. Two long sledges turned on their sides form the communion rail, while another standing on end serves as the pulpit.

The font is supported on narwhal tusks and consists of a base of soapstone from Povnungkituk carved in the shape of a blubber lamp and a soapstone top in the replica of an Eskimo cooking pot. The silver bowl is a gift from Queen Elizabeth who turned the first sod for the cathedral on a visit to the Northwest Territories.

Diane Day Actors Elect

Peninsula Players have elected Diane Day as president.

With her on the amateur theatrical executive will be vice-president Wayne Coulson, secretary Earla Shaw, treasurer Sandi McAdam and members at large Jackie Coulson, Ed Parker and Ealeanor Marshall.

Montague BRIDGMAN Ltd.
China Crystal Gifts
811 Government St 383-0821

Rafael
Handcrafted Jewellery

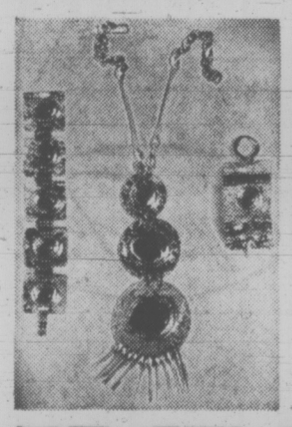

As featured in Vogue Magazine
- Brass
- Copper
- Sterling Silver

Enjoy browsing through our fine collection of this high styled and exotic hand crafted jewellery. Choose from pendants, rings, ear rings, bracelets, cuff links and belts.

Hand Loom LTD.
625 Trounce Alley Phone 384-1011
Empress Hotel Lobby Phone 384-1518

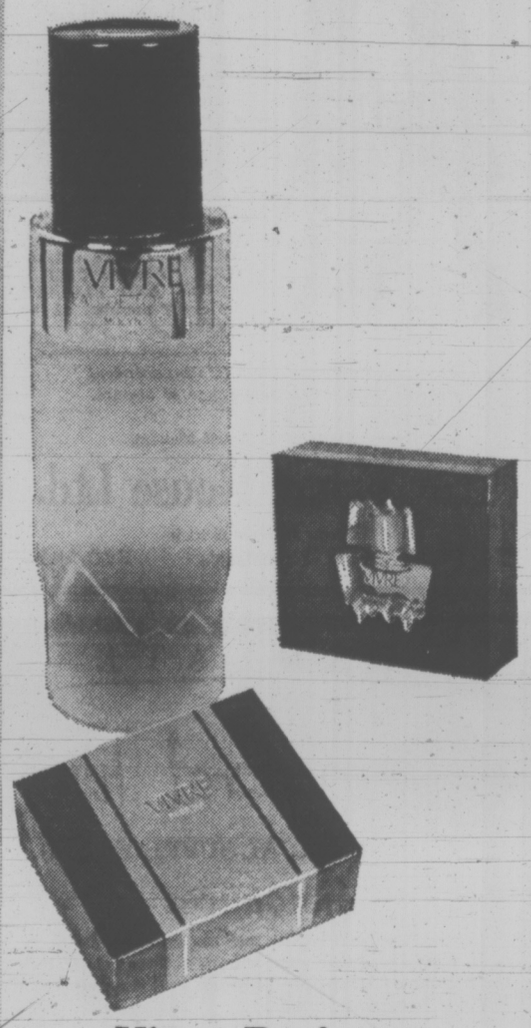

Vivre Perfume from Molyneux of Paris

This Easter you can evoke the fragrances of spring with a single gift of "Vivre". A new perfume from Paris, Vivre is as warm and lively as its name, reminiscent of flowering orchards and quiet woods . . . Vivre is at Eaton's now, just in time for Easter . . . for lavishing on yourself or to give away.

Parfum, ¼ oz. 8.75
Parfum Special Consumer Offer, each 3.50
Eau de toilette, 3 oz. 13.50

Perfumes, Main Floor

EATON'S
Store Information 382-7141

EATON'S
Store Information 382-7141 Downtown

Protect your precious furs with Eaton's New Storage Cost Policy

For a surprisingly low cost you can protect your most expensive fur with complete confidence . . . Eaton's new cost policy for fur storage works this way: You pay a basic charge for a coat of undeclared value 7.00. You decide the value of your coat at an additional charge of only 25c per $100.00.

Example

Coat valued at 1,000.00	
Eaton's basic charge	7.00
Plus 25c per 100.00 value	2.50
Your cost	9.50

Now you can declare a true evaluation of your treasured fur coat without having to pay exorbitant storage premiums.

Phone enquiries call Eaton's 382-7141, ask for Local 328.

Fur Salon, Floor of Fashion

Timed for Easter

. . . Beautiful Fashions for Easter and after.

We have a fabulous selection of ladies' apparel in the season's latest designs. They're pretty, feminine and look marvellous on. Select yours while our stock is complete.

Dresses for every occasion
Light weight polyester for now and into summer wearing. A wide selection to choose from in straight, jumper styles and half sizes. From $19.95

Jacket Dresses and Suits
Excellent selection in easy-care fabrics. The perfect travelling companion. From $37.95

SPORTSWEAR
Newly arrived Blazers, Vests, Matching Pants . . . the big favorites.

E. M. Carter Ladies' Wear
218 MENZIES STREET 385-6511
CHARGEX
Free Parking Behind Our Store Open 9:30 to 6:00 Daily
Budget Terms Without Carrying Charges.

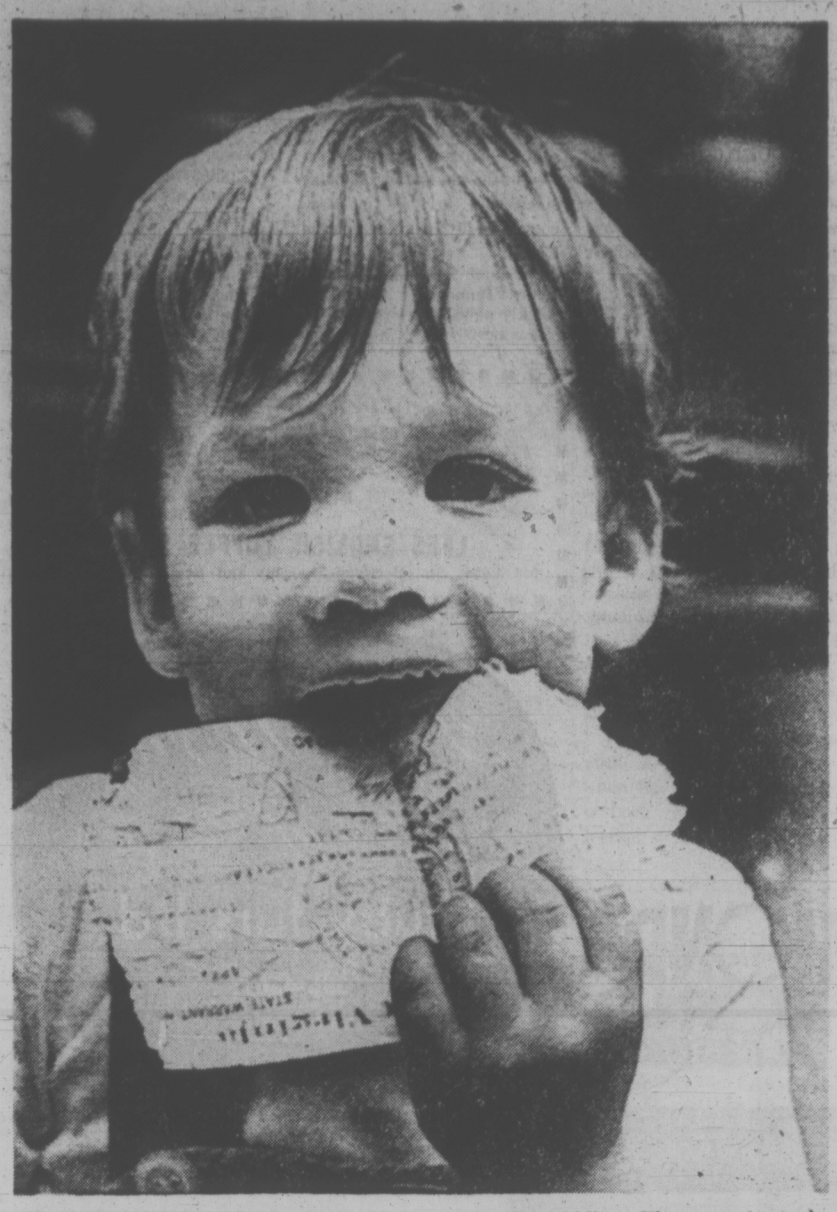

IN FINE FORM, Aaron Taylor, 2, re-enacts his attempt to eat the West Virginia state income refund cheque of his parents, Mr. and Mrs. Richard L. Taylor of Nitro. There was enough left of the form that a St. Albans bank still honored the cheque.

New Homes For $10,400

BARRIE, Ont. (CP) — Eight miles north of here, there are plans to sell new three-bedroom houses for as little as $10,400, including broadloom, drapes, refrigerator, stove, washer and dryer.

Canadian Modular Development Co. plans to build a total of 569 houses in a scheme similar to the Ontario government's Home Ownership Made Easy (HOME) program.

Payments might be as low as $140.28 a month.

The firm already has a pilot land-lease project of 18 bungalows in Midland, 25 miles north of here, and the new development is planned for 141 acres in Flos Township at the village of Craighurst.

Under the HOME program, the cost of land is removed from the down payment and purchasers make a five-per-cent down payment on the houses only. The land occupied by the house can be purchased after five years or leased as long as 50 years.

Canadian Modular Development's plan differs in that the land is not purchased but rented on a 25-year basis. The lease is renewable for another term of 25 years. The company plans to retain ownership of the land in perpetuity.

Kenneth Ball, general manager, says the firm is negotiating for supply of manufactured houses with Commodore Homes Ltd., the Canadian subsidiary of a large manufacturer of mobile homes. At its Cambridge, Ont., plant, Commodore produces $7 million worth of sectional, one-storey houses annually.

Mr. Ball said houses in the new project will range in price from $10,400 to $18,000. The lower-priced houses contain three bedrooms with higher-priced ones coming in three- and four-bedroom designs.

But none of the houses will have a basement—a contributing factor to their lower sales price. They will rest instead on concrete bases.

The new community, a $2.6-million investment, will contain a $200,000 recreation centre for residents and an outdoor swimming pool.

Wiring for lighting will be underground, water will be supplied from deep wells on the property and the community will also have its own sewage plant.

Mr. Ball said he hopes ground will be broken on the site by June 1, servicing for the first group completed in early summer and the first 25 houses in place during August.

PICASSO'S GRANDSON ATTEMPTS SUICIDE

ANTIBES, France (UPI)—Doctors predicted Friday Pablito Picasso, 23, a grandson of the late artist Pablo Picasso, would recover from a recent attempt to commit suicide by swallowing a strong cleaning fluid.

Doctors at the Antibes Hospital said the young Picasso's intestines have been seriously burned by the chemical and will suffer perhaps for years. They said he will live, however.

Pablito's sister and mother told reporters he tried to commit suicide Thursday because he was turned away from his late grandfather's villa at Mougins.

Pablito is the only legitimate grandson of the late artist, who died Sunday at the age of 91.

Since the divorce of his parents, Pablito, his sister, Marine, 22, and his mother, Emilienne, 56, have lived modestly as common workers in Vallauris.

PRETTY·FOR·EASTER

FLOWERS AND PLANTS

Norma Fitzsimmons

A spring fantasy of flowers and plants awaits you in our store, ready to make Easter colorful and fragrant!

Easter Lilies
Floral Arrangements
Pottery and Crystal Gifts
Easter Novelties

THE
ISLAND FLORIST
745 Fort Street
383-0743 or 385-3113

Hope Looms For Ireland

By PATRICK MASSEY

DUBLIN (Reuter) — After half a century on the outer political fringe of Europe, the Irish Republic seems to be waking up to a new identity.

Nationalist obsessions appear to be slackening now that Ireland is one of nine partners in the newly-enlarged European Economic Community (EEC).

In the February general election, the rival campaigners all but ignored the lethal struggle raging in British-controlled Northern Ireland.

None of the main contenders made more than passing reference to the once-hallowed goal of ending Irish partition and uniting the whole country under an independent republican banner.

Instead, the election was won by the group which put forward the most ambitious program for softening the economic pangs caused by entry into the EEC.

This was the coalition of the conservative Fine Gael, under the leadership of Liam Cosgrave, and the Labor party. Together, they managed to defeat Prime Minister Jack Lynch and his Fianna Fail government.

Ever since Britain accorded independence to the southern part of Ireland in 1921 and retained control over the mainly Protestant north, partition had been a burning issue.

Between 1922 and 1923 a savage civil war was fought and the two chief political parties in the republic have their origins in it. The biggest single group, Fianna Fail, is descended from the followers of Eamon De Valera, who opposed partition.

The other party, Fine Gael, had its roots in the faction led by Michael Collins, another famous rebel who agreed to partition as a first step to eventual Irish unity.

When strife broke out between Roman Catholics and Protestants in Northern Ireland in 1968, deep concern was shown at first in the south. Sympathy for the northern Catholics was strong—to the point that Lynch sent Irish troops to the border in 1969 when Protestant mobs appeared to be on the point of massacring Catholics in Belfast and Londonderry.

Guerrilla Warfare Rages On But . .

By MICHAEL LITTLEJOHNS

CORMONA, Angola (Reuter) — Guerrilla warfare still rages spasmodically in this vast Portuguese colony, a dozen years after the first bloody strikes by Pakongo tribesmen from the central Congo and northern Angola, but officials are confident the insurgent movement's back is broken.

Traffic on one major road link to Luanda, the territorial capital, from this northern country town of Carmona still must go in military convoy although officials say there has been no serious incident on the route for years.

DENIES REPORTS

On the big coffee plantations, guards man watchtowers night and day. Stores of weapons and ammunition are ready for instant retaliation against guerrilla assaults.

African villagers, not the Portuguese military, bear the brunt of the attacks that still occur, said Col. Tirocinado A. Pinto de Magalhaes, governor of the rich agricultural district of Uige, of which Carmona is the administrative seat.

Pinto de Magalhaes scoffed at reports circulated in the United Nations and elsewhere that African "Freedom Fighters" control whole sections of Angola.

"There are still some terrorists in the jungles, where it is virtually impossible for our troops to find them, but attacks now are very infrequent," he said.

"There are not many casualties among the villagers because these are people prepared to hit back at the terrorists."

Coffee, among the best in the world, is the principal crop in Uige. Much of it is grown by native landowners who sell their beans to co-operatives they themselves control.

Angola, whose 480,000 square miles of territory make it about the size of France, West Germany, Spain and Portugal together, has sometimes been called a mini-Vietnam.

OUTSIDERS BLAMED

The first outbreaks of guerrilla activity in northern Angola were attributed by Portuguese and foreign residents less to internal political factors, such as the slowness of economic and political development in the territory, than to tribal differences and the attainment of independence in the neighboring Congo (now Zaire), plus some other outside influences.

Since 1966, eastern Angola also has been affected, though the Portuguese say they now have the situation well contained.

Guerrilla activity in January, the latest month for which figures are available, still was intense enough to claim the lives of 11 Portuguese soldiers, for the losss of 154 insurgents.

Portugal believes the guerrillas keep going with the aid they receive in bases and materiel from Zaire, Congo-Brazzaville and Zambia, financial support from the Organization of African Unity, arms from the Soviet Union and China, and UN backing.

WAR STILL COSTLY

The total cost of the war to Portugal to date has not been disclosed. Clearly, it has been a heavy drain on Western Europe's poorest nation, and it remains costly even with an abating campaign.

Foreign companies are being encouraged to invest in the Angolan economy. The burgeoning tourist industry is attracting the interest of American and European hotel and motel chains and Varig, the Brazilian airline, has opened a direct Rio de Janeiro-Luanda jet route, a four-hour flight compared with the 10-hour Luanda-Lisbon journey.

The Portuguese resent charges of racism along South African apartheid lines, fed in part by Lisbon's alliance with Pretoria and the two nations' similar voting patterns in the UN.

What discrimination there is in Angola appears to be economic. Persons in the same social brackets, no matter what their skin color, mix freely, share the same apartment buildings, the same residential sections and the same clubs.

Black officers serve in the Portuguese forces. Some of the toughest troops are blacks, who march side by side with white Portuguese.

Speck Homesick

JOLIET, Ill. (AP) — Richard F. Speck, convicted murderer of eight nurses, has been returned to Stateville penitentiary from Menard state prison because he complained of being homesick. Speck was transferred to Menard in southern Illinois Jan. 30 for a series of psychiatric and academic tests but a prison spokesman said Thursday he wrote prison officials continuously asking to return to Stateville.

Unwanted Hair is a social handicap!

Make sure of your appearance! Have every unwanted hair removed permanently from face, arms, legs by our world renowned Kree Dermatron Method.

Come in for a complimentary consultation.

Beauty Salon, Fifth Floor

EATON'S

Store Information 382-7141

Import Room

Tiktiner of "Nice", France interprets the shirtmaker dress in soft silk. Cuts very simply with pure-line silk stitching. The detailing is well defined. There's a full sway of front pleats. The back moves gracefully with a kick pleat. Beautifully light to wear . . . Style sketched is colored green in sizes 10 to 12. **175.00**

Import Room, Floor of Fashion

EATON'S

Store Information 382-7141

KAYSER Panty Hose on Sale Now!

Continues 'til April 21st

The stock-up time of year on well-known brand hosiery . . . Kayser comes with extra big savings on three styles . . . shop in person or shop by phone for yours.

"Carmolon" Yarn Panty Hose

Sale, each 1.59 or 3 for 4.49

Reg. 2.00. Sheer plain stitch panty hose with reinforced panty and toe. Nearly Nude, Definitely Neutral, Charcoal and others. One size fits 5' to 5'8", 100-150 lbs.

Sheer to the Waist Panty Hose

Sale, each 1.19 or 2 for 2.29

Reg. 1.50. 100% nylon, plain stitch in sizes to fit petite medium, 4'10" to 5'5", 100-150 lbs. and medium tall, 5'6" to 5'9", 130-155 lbs. Definitely Neutral, Nearly Nude, Porcelain, Toast and others.

All-Sheer Panty Hose

Sale, each 1.39 or 3 for 3.99

Reg. 1.79. Doumaille "The Cat". Plain stitch, nude to the waist, with reinforced toe. Sizes: petite medium, 4'10" to 5'5", 90-130 lbs., and medium tall, 5'6" to 5'9", 130-155 lbs. Nearly Nude, Toast, Tropical Tan and others.

Hosiery, Main Floor

BUYLINE 388-4373

EATON'S

Store Information 382-7141

WOW! The Wash 'n' Wear Cut is Great

Closed Mondays

All Phases of Hairstyling by Mr. John
Perms · Tinting

Bristol Town Coiffure

384-0903

3007 GOSWORTH AT CEDAR HILL

DRAPERY CLEANING COIT

Coit . . . the world's largest, most experienced specialist, cleans your drapery like new. Phone for free estimate, no obligation. PHONE 477-9529.

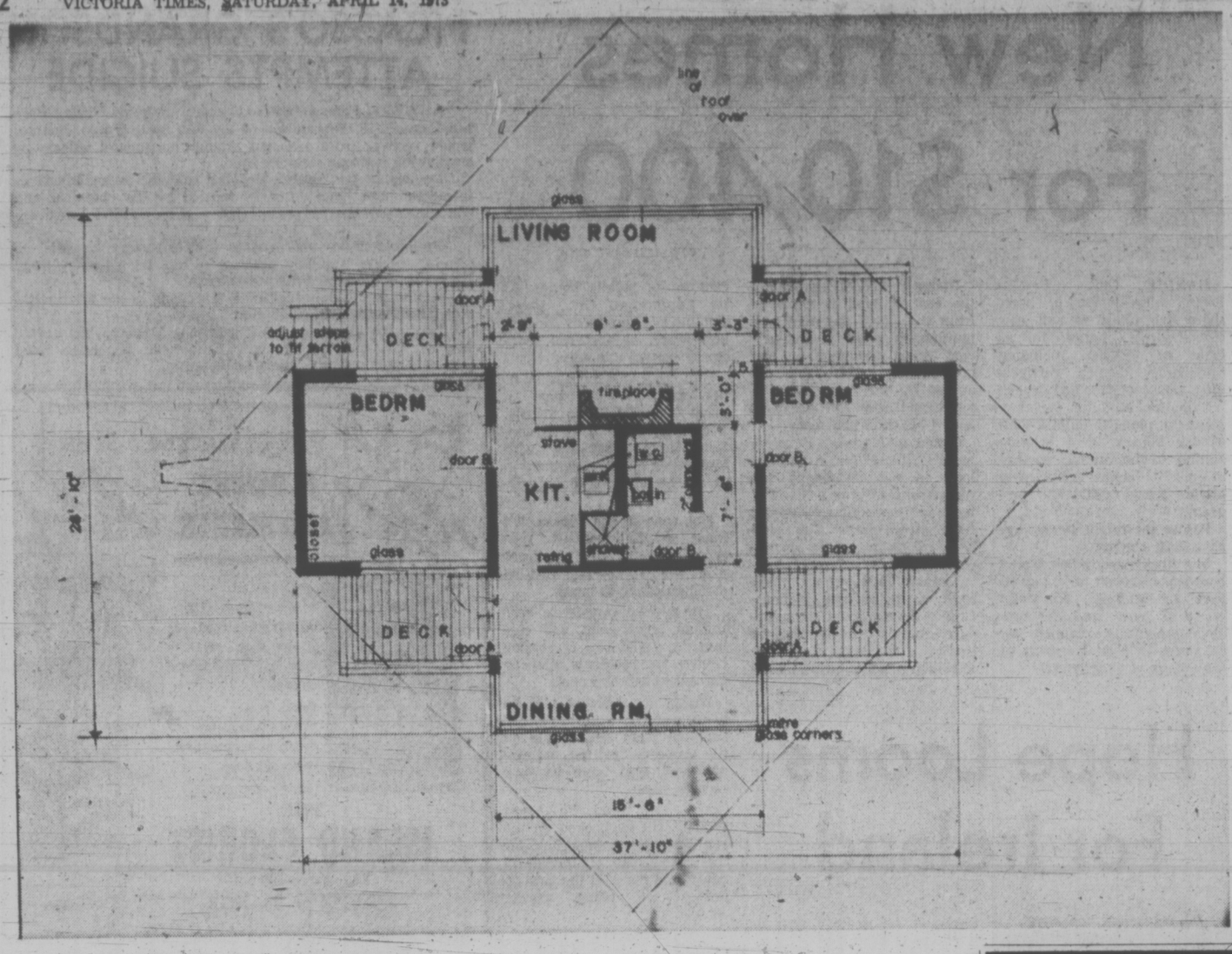

Ma Calls It a Day!

LILLOOET (CP) — After 61 years of newspapering, Ma Murray has sold her Bridge River-Lillooet News and says she now plans to write a book on sex.

Mrs. Murray, 87, whose weekly newspaper was peppered with spicy expletives, made the announcement in a letter to columnist Himie Koshevoy, a longtime friend.

She said she sold the news to printer Jeff den Biesen, who had worked with her for several years.

Mrs. Murray added that she'll continue writing a column on events in this interior British Columbia community for awhile.

"This is the end of the string but I am not writing '30' yet," she said in the letter.

"There could be a little good still left in the old mare and it won't be any good to me if I don't give or spread it."

Mrs. Murray has been active in the newspaper industry since she arrived in Vancouver in 1912 from her native Kansas.

She and her late husband George launched a total of 12 weekly newspapers during the following 50 years in the B.C. Interior, several of which are still publishing.

"I was always the luckiest person in God's world and I believe the luck will hold," she said in the letter.

"I will be able to keep out of other people's way, and if the sap will flow, maybe I can still fill a column or two."

ORDER NOW!
EASTER EGGS
Made with Cadbury's Chocolate
● Large selection of novelties and Easter Baskets
LEES ENGLISH TOFFEE SHOP
643 Yates St. (Between Douglas and Broad) 382-1351

HONDA WORLD PLEASURE
(Next Red Lion) 386-8424

Fur Storage at Scuby furs ltd.
385-4361
911 Gov't.

EASY WORK HIDEAWAY

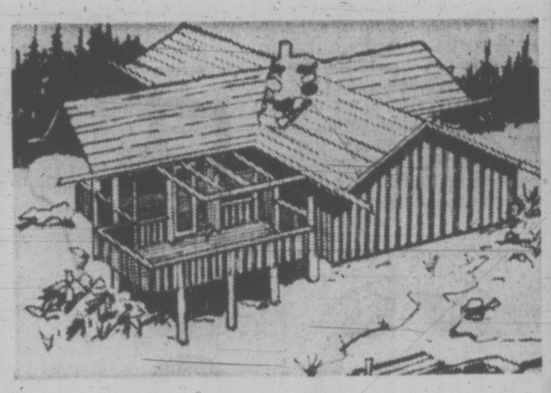

This unique design, by architect Roger Kemble, embodies all the most desirable features of a vacation cabin; the dramatic appearance of its wing-like roof, the ample space of its 850 sq. ft. floor area, generous use of glass, and no fewer than four separate sundecks incorporated in the basic plan.

Despite the eye-catching design, The Hilltopper is surprisingly easy to build — well within the capabilities of the skilled handyman with a minimum of professional help. The construction is basically post and beam solidly based on a foundation of concrete footings that can be adapted to any type of terrain. The kitchen, bathroom and fireplace form the central core of the cabin, flanked on four sides by a living room, dining room and two bedrooms.

Western Red Cedar is used extensively in the construction for prestigious appearance, structural stability and natural resistance to wear and weather.

To order The Hilltopper Pattern No. 415, send $3 cheque or money order to:

DECO-PLANS,
Victoria Times,
P.O. Box 90,
Boucherville,
Quebec.

Mail this coupon to: DECO-PLANS, Victoria Times, P.O. Box 90, Boucherville, Quebec.

☐ Please send me Pattern No. _____ for _____ at $_____.

☐ Please send me _____ copies of the DECO-PLANS Catalogue containing 227 do-it-yourself ideas at $1.25 each.

☐ Please send me _____ copies of the 96-page illustrated DECO/RAMA book containing 10 beautiful recreation room ideas that work, at $5.95 each.

Please send cheque or money order made out to DECO-PLANS Inc. Please PRINT your name and address:

Name _____

Address _____

City _____ Province _____

LONG LIFE
Easy Maintenance
CUSHION VINYL
FLOOR COVERING FOR KITCHEN or BATHROOM
●
WE OFFER
★ Quality
★ Selection
★ Service
★ Estimates without obligation
CAPITAL CITY CARPET & LINO
1920 Oak Bay Ave.
598-4441
After 6 p.m. Call
J. HOUSTON, 382-9584

SIMPSONS Sears

Diamonds
33 1/3 to 40% off
appraised value

What better time to give her the sparkling light of love?

All rings are 14K yellow gold with 18K White gold tops, or all 18K White gold.

a-1/2 carat solitaire with florentined finish. Appr. $650.00 **$390.00**
b-As above 1/3 carat. Approx. $450.00 **$270.00**
c-Classic solitaire. 1/2 carat. Appr. $650.00 **$390.00**
d-As above. 1/3 carat. Appr. $450.00 **$270.00**
e-Matching plain wedding bands. **30.00**
f-Dinner ring. 5 pt. centre stone, 8 surrounding stones. Appr. $200.00 **$133.00**
g-3-stone ring. 20 pt. total diamond weight. Appr. $225.00 **$150.00**
h-3-stone ring. 1/2 carat total diamond weight. Appr. $500.00 **$333.00**

Personal Shopping Jewellery (4)
Advertised prices in effect 'til Saturday, April 21.

Simpsons-Sears, Hillside: 3190 Shelbourne Street. Lots of Free Parking . . . No Tickets, No Time Limit. (4-55)

CANADA FOLLOWS U.S.

OTTAWA (CP) — Canada has decided to fall in behind the United States and adopt auto emission standards for 1975 model cars that are slightly more stringent than the 1974 standards but that are considerably softer than the original 1975 proposed air pollution standards.

Environment Minister Jack Davis has confirmed outside the Commons that Canada will adopt the new U.S. national "interim" auto exhaust standards for 1975.

Mr. Davis and Transport Minister Jean Marchand explained Canada's "follow the U.S." policy by pointing to the fact that Canada's auto industry is interlocked with the American industry under the auto pact, and the fact that as a result Canada produces cars sold in the U.S. and vice-versa.

THE DONUT HOUSE
"Hole in One"
We did it!!
44 Varieties of Donuts
The DONUT HOUSE
726 Johnson St.

REFRESHER COURSE FOR GRADUATE NURSES

B.C. INSTITUTE OF TECHNOLOGY WITH THE CO-OPERATION OF:
Royal Jubilee Hospital
Victoria General Hospital
and Victoria Veteran's Hospital

will conduct a refresher course for graduate nurses who wish to up-date their skills and return to active nursing.

This course is offered in Victoria 7th May to 29th June, 1973, and is limited to 20 candidates.
Apply To:

CANADA MANPOWER CENTRE
1415 Vancouver St., Victoria, B.C.
Ask for Miss M. Longpre

SIMPSONS Sears

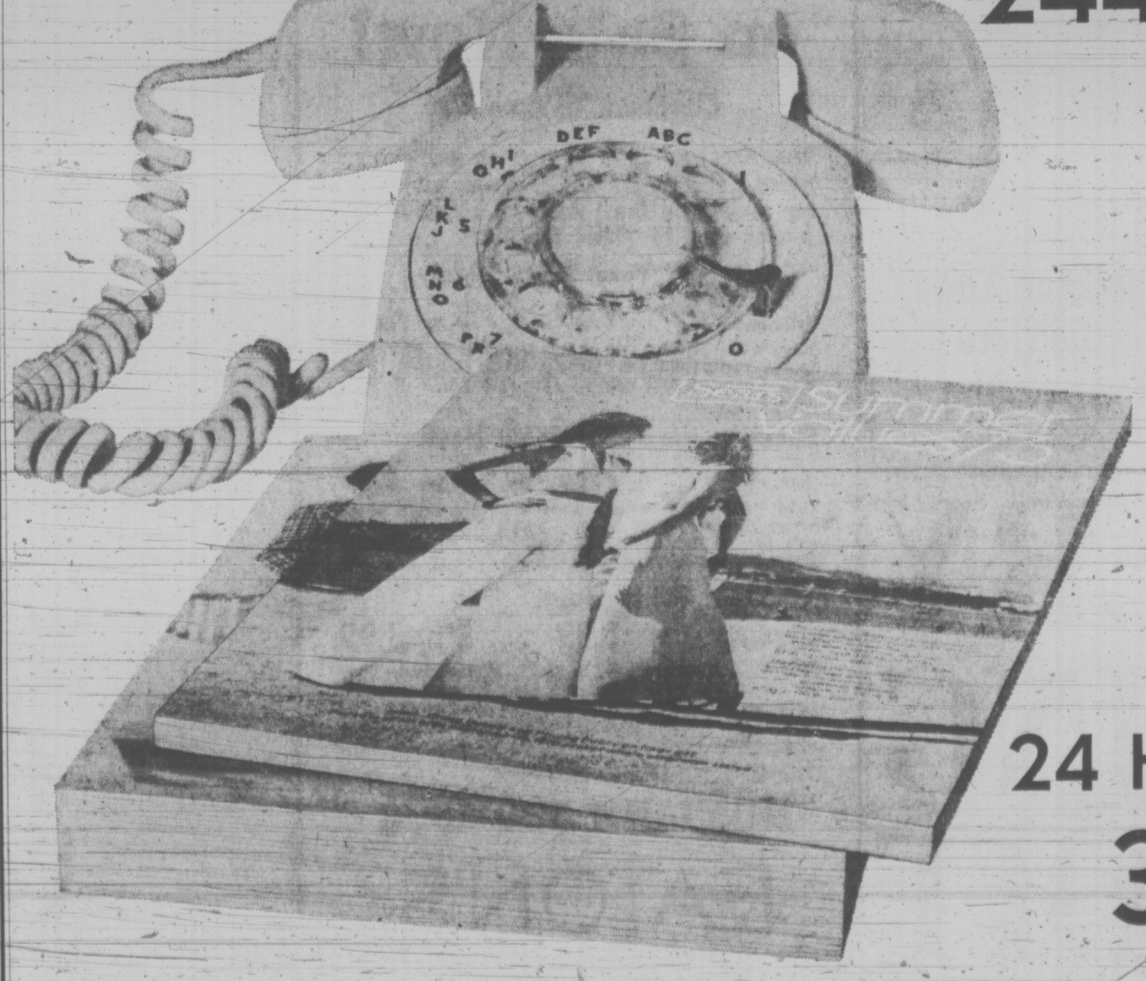

it's now out!
244 pages for Summer Values

Find the items you need, for the Summer you want . . . at Simpsons-Sears. In Simpsons-Sears exciting new catalogue . . . Summer Values '73! Great ideas for home and holidays . . . sand and surf. So many beautiful buys to help you get ready for Summer. And catalogue shopping is so convenient . . . just make a telephone call!

Shop anytime day or night with
24 Hour Teleshop
386-3161

Simpsons-Sears, Hillside: 3190 Shelbourne Street. Lots of Free Parking . . . No Tickets, No Time Limit. (4-53)

U.S. Puts on the Pressure at UN

Unilateral Action Threat

By ANTHONY ASTRACHAN
Washington Post

UNITED NATIONS — The United States is telling U.N. members that if they do not adopt the U.S. line in current talks on the future of the seabed — which will affect large fortunes in mineral wealth — the U.S. Congress can be expected to take unilateral action to put the policy into effect.

Washington seeks speedy, provisional international adoption of a treaty to protect multinational companies that start mining seabed minerals in about 1975. Washington wants to link any extension of the three-mile limit on territorial waters to absolute freedom of passage through straits that are now classified as international, but would become territorial waters under a 12-mile limit.

LOWER CONTRIBUTION

The U.S. also used pressure tactics last fall to persuade the General Assembly to lower the American contribution to the regular U.N. budget from 31 to 25 per cent of the total.

Many diplomats, however, believe that repeated use of the tactic encourages opposition to the United States, thus reducing U.S. leverage here and the effectiveness of the U.N. for truly multilateral negotiations.

They say the United States is hurting itself at the seabed talks despite the fact that the U.S. position on the issues is very close to those of the Soviet Union, Japan and Britain.

The current talks are preliminaries to an international conference in New York this fall on the law of the sea. Subsequent sessions will take place in Santiago, Chile, in 1974. The conference will write the treaty that will affect not only seabed minerals, but also world fishing rights, naval and commercial shipping, scientific research, control of marine pollution and other vital interests.

The main issues are the jurisdiction of coastal states over adjacent waters and the exploitation of the deep sea bed, which the United Nations already has declared to be the "common heritage of mankind."

CONFLICTING CLAIMS

Cod and tuna "wars" have made headlines in recent years as different countries made conflicting assertions that territorial waters had limits of three, 12, 50 or 200 miles from shore. Despite this, the 91 countries participating in the talks are likely to agree that coastal states should have absolute sovereignty over a narrow band of water — probably 12 miles.

The 12-mile limit would be accompanied by a broader zone over which the coastal states would have some economic control. There might be two or three zones with varying degrees of control, up to the point at which the world decides the deep sea bed and truly international waters begin. That might be as far as 200 miles from shore.

An international authority would be set up to tax, regulate and perhaps participate in the exploration and exploitation of the deep sea bed. It might also play a role in the coastal states' economic zones. Its strength, powers and functions also are being argued and negotiated.

UNILATERAL ACTION

The United States has threatened unilateral action if the main law of the sea conference does not reach a "timely and successful" conclusion.

There are two kinds of timeliness. One is agreement on a treaty by 1975, which seems possible.

The other is that at least some aspects of the international authority become effective as soon as the main conference ends, rather than wait for ratification of the treaty, which could take years.

Such a "provisional entry into force" is provoking considerable opposition at the U.N.

The opposing countries offer few substantive reasons. There are strong indications that they want to use American anxiety to start exploiting the seabed as a nucleus of forcing concessions in other matters.

That is where the concept of a "successful" conference comes in.

For the United States, the conference would establish the links between a 12-mile limit and freedom of passage through straits that would change their status in a shift from the old three-mile limit.

Washington and Moscow, for instance, want free transit through the Strait of Gibraltar, which controls the gate between the Atlantic and the Mediterannean. Tokyo wants free transit through the Strait of Malacca, the route for Japanese oil imports from the Indian Ocean to the Pacific.

MONOPOLY A PLOY

But the countries that would "own" the straits want legal qualifications on free passage. The United States is willing to talk about pollution controls and navigational safety. The problem is the right to close the straits, as Egypt tried to close the Straits of Tiran to Israeli shipping before the Six-Day War in 1967.

The United States further defined a successful treaty as one that sets up the right kind of international seabed authority.

Washington says it would be unacceptable to give an international agency a monopoly over seabed exploitation. African and Latin diplomats say the idea of a monopoly for the seabed authority was simply a ploy to counter American insistence on an agency that would merely regulate state or private enterprise and do nothing itself.

What they want, and what the United States may ultimately be forced to accept despite its present opposition, is a seabed authority that could participate — in competition or in partnership with state and private enterprise — in the exploitation of the seabed.

The U.S. also insists on guarantees that a private company, once invited to exploit a seabed area or a coastal economic zone, would be secure against harassment, confiscation or breach of contract. Washington also insists on compulsory settlement of disputes.

The hard U.S. position reflects the wealth of seabed resources. Offshore oil and gas alone are worth billions.

The American tactics for negotiations on these issues were laid out in a letter from Charles N. Brower of the state department, acting chairman of the inter-agency task force on the law of the sea, to Chairman J. William Fulbright (D.—Ark.), of the Senate foreign relations committee.

Formerly, Brower's letter opposed HR-9, a bill that would encourage business interests to start exploiting the seabed before an international agreement is reached. The bill would commit the U.S. government to compensate any company for damages caused by a subsequent treaty.

But Brower, after spelling out the U.S. definition of a "timely and successful" seabed conference, and opposing HR-9, went on to say, "any of a number of events could occur that would lead us to conclude that legislation was necessary, and we intend to prepare as quickly as possible for that contingency."

DELEGATION ISSUE

The size and makeup of the U.S. delegation aslo has become an issue here. It has at least 30 observers in addition to its 40 accredited members. Some in both categories are representatives of private industry whose views contradict official U.S. policy.

Several Americans whom the U.S. mission insists are not members of the delegation wander freely in and out of supposedly closed sessions, like Maxwell McKnight of the national petroleum council.

The U.S. mission made a list of accredited names available to the press only after repeated questioning from newsmen led by Judy Joye, the editor of an oceanographic newsletter. When she started to photograph the Americans concerned in U.N. conference rooms, some shielded their faces from her camera.

Fish Kill Probe Set

BOSTON (AP) — The Massachusetts legislative commission on marine boundaries and resources will investigate the reported fish kill near the nuclear power plant in Plymouth state Senator William T. Bulger announced Friday.

He accused the Boston Edison Co. plant owner, of being "too cavalier" in its "promotion and construction" of power plants.

Recent reports have indicated a number of fish have been killed.

"This incident is typical of the build now, pay later approach to satisfy the industry created by electrical demand," Bulger said.

Ignorance Pinpointed

BURNABY (CP) — The chairman and sole member of the federal Commission on Canadian Studies blames parochial senior governments and a generally conservative academic community for the average Canadian's ignorance of his country.

Professor T. H. B. Symons told a small group at Simon Fraser University that a "high proportion" of the university community is still "skeptical" about placing undue emphasis on research or teaching about Canada.

Symons' one-man commission was set up by the Association of Universities and Colleges in Canada and is funded by a $110,000 Canada Council Grant.

French Film For Cannes

OTTAWA (CP) — The film La Mort d'un Bucheron (Death of a Lumberjack) has been chosen to represent Canada at the Cannes Film Festival in France.

The secretary of state department announced Friday the film, directed by Gilles Carle, 43, of Montreal, was chosen by the festival.

La Mort d'un Bucheron is a film about the trial and tribulations of a young girl's search for her lumberjack father in Montreal.

Among the actors in the film are Carole Laure, Willie Lamothe, Daniel Pilon, Pauline Julien and Marcel Sabourin.

24 HOUR
is the care at HARROW HOUSE
Government Licensed
Personal Care for Elderly Ladies
We're NOT AN INSTITUTION!
But A HOME with beautiful surroundings
and a friendly atmosphere.
CALL TODAY 385-9821

DISPENSING OPTICIANS
LOOKING the PART

Eyeglasses are the most important accessory in a man's or woman's wardrobe. To be well dressed, it is not enough to wear the proper clothes, it is equally important to wear appropriate glasses. We carry a complete line of frames suitable for all occasions. Our five offices are located for your convenience.
PRESCRIPTION OPTICAL
TERMS AVAILABLE

GILSON'S MEATS LTD.
MAYFAIR SHOPPING CENTRE
385-4742

Mon., Tues., Wed., While Quantities Last

PORK STEAKS	lb.	99¢
BACON Sliced, Side	lb.	89¢
BABY BEEF LIVER	lb.	89¢
PORK SAUSAGE	lb.	69¢
VEAL CUTLETS	lb.	1.59
CALF'S LIVER	lb.	99¢

FREEZER SPECIALS

SIDES, A 1	lb.	89¢	PRAIRIE SIDES	lb.	75¢
HINDS, A 1	lb.	99¢	PRAIRIE HINDS	lb.	89¢

Cut, Wrapped and Quick Frozen

10-lb. PACKS

BEEF SAUSAGE 10 lbs.	4.25	PORK STEAKS 10 lbs.	9.50
CHICKEN LEGS Portions 10 lbs.	6.90	CHICKEN BREASTS Portions 10 lbs.	7.50

All Packed in 1½-lb. Packages
We Reserve the Right to Limit Quantities

MILLERS
GREAT APRIL PRICE FREEZE!
AND HERE'S A DIRECT QUOTE FROM MILLERS!—"Not only will we maintain most of our present prices on stereos and accessories for this event WE'LL BETTER THEM . . . AND THAT'S A PROMISE!
I'm sure you've heard of the price increase on stereos and accessories—well, relax. Millers are not going along with it, at least not for the next 17 days. Millers are freezing most of their present prices on stereos and accessories until the end of April—and that's a promise!

SONY TC-1345D Dobby Cassette STEREO TAPE DECK
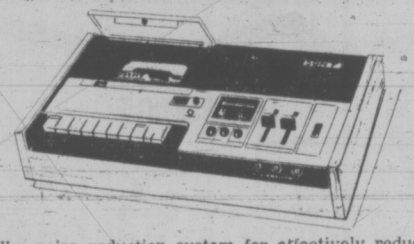
Dolby noise reduction system for effectively reducing tape hiss. Precisely engineered SONY'S new "ferrite and ferrite" head for fully extended frequency response, excellent S/N ratio and longer head life. Automatic full mode shut-off. High performance limiter recording system for optimum recording level.
FREEZE PRICE 299.95

SONY SQR 6650
4 Chan. FM Stereo FM/AM Receiver
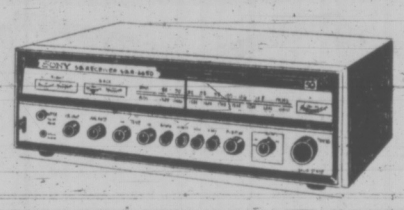
2.2 volts, very high frequency sensitivity 96W dynamic power. Versatile 4-channel FM stereo, AM/FM receiver. Complete with provision for SQ and other matrix signals and discrete 4-channel sources.
Features:
Built-in recorder. Input and control facilities. High performance amplifier. High sensitive and selective toner. Full controls. Beautiful styling, etc.
FREEZE PRICE 459.95

FOR THIS EVENT ONLY
TAKE 105 DAYS BEFORE
you have to make any payment when you open an account at Millers . . . YES, 105 INTEREST-FREE DAYS . . . then take up to 36 months to pay.
NO DOWN PAYMENT NECESSARY
USE YOUR TRADE-IN!

APRIL ACCESSORY PRICES

Cassette Head Cleaner— Cleans, protects your records,	99¢	Crystal Headphones— Sony, Armaco	39¢	Selected AC Adaptors, "Keldon" and Other Miscellaneous	2.88
8-Track Head Cleaner	99¢	8" Coaxial Armaco Speaker	14.99	Sony DR-7 Stereo Phones	15.88
Audio Magnetic C30s	5 for 2.00	Watts Dust Bag	4.44	Batteries, "C" and "D"	10¢ One Thin Dime
FM Twin Lead 5'—25' lengths	99¢	Speaker Wire, 50'	1.49	Screw Drivers, Promo	10¢ One Thin Dime
Cassette Tape Splicers, "Tenco",	99¢	Car Speakers, "Dynsonic, pair	4.88	1800 Mylar 7" Reel	1.49
Headphone Ext. Cord, 20' curly,	1.98			C-30 Cassettes, cardboard boxes—	5 for 2.00
				Empty Cassette Boxes	17¢
				SHURE— M44-7	9.99
				M91 ED	29.99

WEBCOR WFX-157
SOLID STATE STEREO
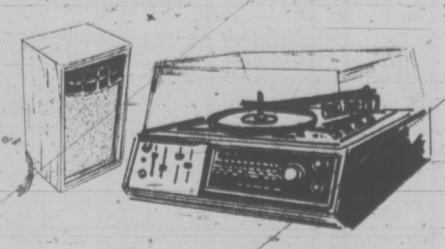
The value of this complete stereo package is unbelievable. AM/FM Stereo, 4-speed record changer, large speakers, slide controls. Hear and believe.
FREEZE PRICE 149.88

BSR 810 AUTOMATIC TRANSCRIPTION TURNTABLE

The 810 transcription series turntable operates with flawless computer precision. It's pre-programmed sequential calm system introduces a new experience in smoothness, quietness and feather-light operation over the widest range of operating models.
FREEZER PRICE 149.88

BSR MINI CHANGER 4-SPEED
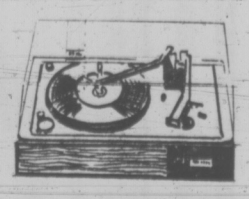
• Multi-Play Spindle
• Plexiglass cover.

PLAYMATE 2200
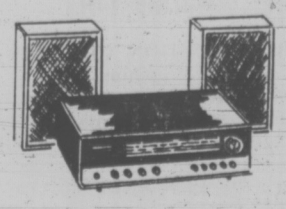
AM/FM receiver 2 walnut covered speakers. You get turntable base and cover, AM/FM stereo multiplex receiver and matching speakers, all for just
FREEZE PRICE 99.88

MILLERS
726 YATES
3 WAYS TO BUY ★ CHARGEX ★ TERMS ★ LAYAWAY
HOURS:
Mon. to Sat. 9:00 to 5:30
Thurs. and Fri. 9:00 to 9:00
PHONE 388-6295

SHAKES

39¢
tastee-freez
Shelbourne Plaza

HOW HYPNOSIS HELPS

Daily Mental Vacations Neutralize Tensions

by George W. Knox, Ph.D. Certified Psychologist

The old custom of having an annual vacation developed as a need to escape from the constant and accumulating stresses or work situations. Unfortunately, many people return from their two week vacations with tensions and anxieties not greatly reduced from the time they left. They left physically, but they carried their problems along in their minds to worry about and they did not escape mentally.

With training the reverse can happen. One can learn to completely escape mentally, every day, even though he is unable to leave physically. A quarter hour daily of complete mental vacation will relieve tension much more, and will take about a quarter as much time per year as the annual two week vacation trip.

There is an old concept that the day dreamer is impractical, an escapist and even abnormal. However, the day dreamer who learns to control and manipulate daydreaming can meet the difficulties of reality much more adequately and free of tension than the "practical" non day dreamer whose internal tensions match or surpass his external pressures.

A Series of articles presented by
VICTORIA HYPNOSIS CENTRE LTD.
101-645 Fort Street 388-9722

Zeller's

$1.49 Day

MONDAY APRIL 16th

OPEN DAILY 9:30-9:30

"WHILE QUANTITIES LAST"

HEALTH, BEAUTY AIDS

RIGHT GUARD ANTI-PERSPIRANT— 11-oz. Super dry by Gillette 1.49
VASELINE INTENSIVE CARE BATH OIL BEADS 1.49
F.D.S. BATH OIL SPRAY — 5 oz. For use after bath or shower 1.49
ZELLER'S MOUTHWASH — 17 oz. in regular, medium or strong 2/1.49
ZELLER'S SKIN CARE LOTION — 14 fl. oz. for chapped and dry skin 2/1.49
TAME BALSAM AND BODY—8 fl. oz. The instant conditioner 1.49
CLAIROL HERBAL ESSENCE SHAMPOO — 12 oz. with protein from natural sources 1.49
NEET AEROSOL HAIR REMOVER — Effectively removes unwanted hair 1.49
LADIES' LANDERS COLOGNES — 24-oz. gift box 2/1.49
ZELLER'S BABY POWDER — 14 oz. To smooth and protect tender young skin 2/1.49

SPORTING GOODS

CAMPBELL GOLF BALLS — Solid cut-proof golf balls with above average response 3/1.49
PRACTICE GOLF BALLS—Bag of 24 — ideal for yard practice 1.49
2-PLAYER BADMINTON SET 1.49
JR. SIZE TENNIS RACQUET — With laminated construction 1.49
7" BIKE REFLECTOR — For sissy bars 1.49
WATER BOTTLES — For 10-speed bikes 1.49
BICYCLE HEADLIGHTS — Battery operated 1.49

HOUSEWARES

MIXING BOWLS — 6" milk glass 3/1.49
RE-USEABLE TINFOIL BAKEWARE— Loaf, pie, cake, broiler pans, etc. 3/1.49
PRESCUT VINEGAR BOTTLES— Early American style 2/1.49
ANTIQUE CLASSICS GLASSWARE— In Amberina or Aquamarina 1.49
COFFEE MUGS — Assorted colours and designs 3/1.49
LETTUCE CRISPER OR CARROT CRISPER 2/1.49
COVERED PLASTIC BOWLS — Set of 5. Dishwasher safe 1.49

TOYS

BAT AND BALL SETS — Little Pro or little giant plastic 2/1.49
GARDEN SPADES — Large spade of sturdy plastic 2/1.49
PAIL AND SHOVEL SETS — In metal or plastic 2/1.49
EASTER RABBITS — 34" inflatable rabbits 2/1.49
46" EASTER RABBITS — Inflatable rabbit 1.49
CHILDREN'S ACTIVITY SETS — Includes — colouring books, 1 package crayons, and 1 package of balloons 2/1.49
AMBER FASHION DOLL — 11½" size 2/1.49
AMBER FASHION CLOTHES — Fits any 11½" fashion doll 2/1.49
PUFFER KITES — 30" wide, 41" long, 11" thick, Inflatable 1.49
FREEWHEELIN' VOLKSWAGEN — Available in 2 styles 2/1.49
ZELLER'S FRICTION TRAIN SET AND MINI GARAGE 2/1.49
WITH CARS 2/1.49
ASSORTED ACTION TOYS 2/1.49
MATCH BOX TOYS 3/1.49

MEN'S WEAR

MEN'S TRIPLE PACK HANDKERCHIEF — Red/white or blue/white 3/1.49
MEN'S LO-RISE BRIEFS — Sizes S, M, L in assorted colours 1.49
MEN'S STYLED BIKINI BRIEFS — Sizes S, M, L in assorted colours 2/1.49
MEN'S WORK SOCKS — With nylon reinforced heel and toe 2/1.49

CANDY

DECORATED EASTER EGGS — 7-oz milk chocolate 1.49
EASTER DUMP TRUCK— Candy filled 1.49
DARE EASTER CANDY — 1½ lb. and 2 lb. bags 2/1.49

MISCELLANEOUS

SYLVANIA FLASHBULBS—M2 and M3 package of 12 ..... 1.49
ZELLER'S COLOUR PRINT FILM—126/12 cartridges 2/1.49
SCOTT PAPER TOWELS— Plains and patterns 3/1.49
BIG BIG BUY WRITING PAPER—Colour splendour 1.49

JENNY LIND PATTER KRISP — 12-oz. twin pack 3/1.49
PICK 'N MIX — Assorted wrapped candy. 3 lbs. 1.49
MOIR'S "DIPLOMAT" CHOCOLATES — 2¼-lb. box 1.49
YORK PEANUTS — 13-oz. vacuum pack tin of plain or mixed 2/1.49

BLISTER PACK PLAYING CARDS—Plastic coated 2/1.49
BRUSH ROLLERS—With free picks and comb 2/1.49
FRAMED PRINTS—3 styles to choose from 2/1.49
MEDALLION BATH ENSEMBLE — In Green, Pink, Avocado, Gold or White 1.49

Special Value

AVIARY RUN BUDGIES
Regular Value 6.97 ..... 1.49

Gardening Expert Reindeer will be in our store to discuss all your gardening problems.

HARDWARE

PAINT ROLLER SET — 4-piece kit 1.49
PAINTER'S VALUE PACK — Consists of 8x10 drop sheet, masking tape and painter's hat 2/1.49

HARDWARE

KITTI TISSU — Absorbent litter. 10-lb. bag 2/1.49
3M GARNET PAPER— Assorted grits 3/1.49
LUBOX "WONDERLITE"— The disposable flashlight 2/1.49

AUTOMOTIVE

"KEEP KOOL" CAR CUSHION 2/1.49
BARDAHL OUTBOARD MOTOR OIL — Increases power, reduces plug fouling 3/1.49

AUTOMOTIVE

ZELCO "ALL SEASON" MOTOR OIL—10 in 30 Multi-grade motor oil 3/1.49
CHAMPION SPARK PLUGS — The dependable spark plugs 2/1.49

SEWING AND KNITTING

44"/45" TERRY CLOTH — Solid colours of green, gold, blue, orange, mauve or turquoise 1.49
45" AVRIL AND COTTON PRINTS — Fully machine washable 1.49
PRINTED FLANNELETTE—Available in children's patterns and stripes 3/1.49

SEWING AND KNITTING

38" POLYANNA PRINTS— 50% Fortrel, 50% Cotton. Perma-press 2/1.49
44"/45" TINY PRINTS — Avril/cotton, perma-press — machine wash 1.49
PHENTEX — 8 oz.—3-ply assorted colours 1.49

KNITTING WORSTED
4 oz., 4-ply in assorted colors 1.49

VARIEGATED KNITTING WORSTED
4 oz., 3-ply in assorted colors 2/1.49

BOYS' WEAR

BOYS' SKINNY RIBS — S, M, L, XL in 4 colours 1.49
BOYS' T-SHIRTS — Sizes 8-16 in cotton and rayon blend 1.49
BOYS' VINYL BELTS— 22" - 30" in brown or black 1.49
BOYS' SHORT-SLEEVE SWEATERS— Sizes 8-16. Choice of 3 colours 1.49
BOYS' RIB KNITS — S.M.L.XL in 100% nylon 1.49
BOYS' COTTON PYJAMAS — Sizes 8-18 in patterned or plain 1.49
TRIPLE PACK BRIEFS — S, M, L — 1 each — gold, blue, green to package 1.49

FAMILY FOOTWEAR

CHILDREN'S BLACK RUBBER BOOTS — Sizes 7-10 ..... 1.49
WOMEN'S TERRY MULES — Sizes S, M, L 1.49
MEN'S BROWN VINYL BEACH SANDALS — Sizes S, M, L 2/1.49
LADY ESQUIRE SHOE COLOURING —Choose from a wide selection of colours 1.49

GARDEN SHOP

McKENZIE LAWN SEED — Canada No. 1 mixture. 2 lbs. 1.49
MAXI CROP — 64 fl. oz. organic fertilizer 1.49
HEMBARK TRU-MULCH — 2 cu. ft. adds humus, saves labor 1.49
ASSORTED SHRUBS — Assorted evergreen shrubs 1.49
ROT-IT — 10 lbs. compost builder 1.49
JIFFY PEAT PELLETS — 7" 24-pack by Buckerfield's 2/1.49
PEAT BOX STRIPS 2/1.49
ROSE BUSHES — Imported Dutch roses 1.49

LADIES AND TEENS

HALF SLIPS — Assorted colours in mini, short or average 1.49
ASSORTED BRIEFS — Pink, blue or white in S, M or Large 3/1.49
ASSORTED BIKINIS— Sizes S, M, L 5/1.49
TEEN BRAS — Sizes 30AA - 34A 1.49

HOSIERY

MONA LISA PANTY HOSE — All-sheer in average and tall 2/1.49
ZELLERCREST PANTY HOSE — One size — all sheer 3/1.49
SHEER NYLON KNEE HIGHS — One size ideal for wear with slacks 3/1.49
MEN'S SOCKS — Sizes 10-13 in 4-ply stretch. Dupont nylon 2/1.49
SECRET PANTY HOSE — Anti-static treated 2/1.49

INFANTS' WEAR

INFANTS' COTTON T-SHIRTS — Sizes 12-24 months. Plain and patterned 2/1.49
INFANTS' NYLON TOPS — Twin pack in red, navy. 12-30 months 1.49
INFANTS' VINYL PANTS — S, M, L, XL—4-pair pack 2/1.49
TRAINING SEATS — In white or pink 1.49
DIAPER PAILS — Step-on style in pink, blue or white 1.49
FLANNELETTE CRIB SHEETS 1.49

CHILDREN'S WEAR

POLYESTER KNIT PANTS — Sizes 3-6x in assorted prints 1.49
TWO-PIECE PLAYSETS — Sizes 2-6x in 100% nylon 1.49
LONG-SLEEVE KNIT TOPS — Sizes 4-6x in red, navy or brown 2/1.49
LONG-SLEEVE NYLON TOPS — Sizes 2-3x in assorted colours 1.49
GIRLS' SHORT-SLEEVE TOPS — Sizes 7-14 in assorted colours 1.49

OPEN DAILY 9:30 to 9:30 HILLSIDE

SIMPSONS Sears

MONDAY APRIL 16

1.49 DAY

Savings for Your Home, Your Family!

ONE DAY ONLY! SALE STARTS 9.30 AM. PERSONAL SHOPPING ONLY

HEALTH, BEAUTY ITEMS

TOOTHPASTE—Family size Crest in regular or mint ..... 2 for 1.49

DETERGENT—White Velvet for dishes and fine fabrics ..... 2 for 1.49

SIMPSONS-SEARS LEMON SHAMPOO—In 16-oz. size. For beautiful hair ..... Each 1.49

WHITE VELVET COLD CREAM SOAP—For velvet-smooth skin ..... 9 bars 1.49

HAIRSPRAY—Simpsons-Sears White Velvet. To keep your fashionable style in place ..... 2 for 1.49

EGG CREME SHAMPOO—Simpsons-Sears White Velvet ..... 2 for 1.49

HAND AND BODY LOTION—Desert Flower for skin so soft ..... Each 1.49

TOILET TISSUE — White Velvet. Package of 4 rolls. Limit 3 packages per customer ..... 3 pkgs. 1.49

DEODORANT—Simpsons-Sears family deodorant in spray or roll-on. Your choice ..... 2 for 1.49

RUBBER GLOVES—White Velvet in regular and large sizes ..... 2 for 1.49

HAND AND BODY LOTION—Simpsons-Sears White Velvet for softer, silkier skin. ..... 2 for 1.49

Personal Shopping: Health, Beauty (8)

SPORTS CENTRE

FLASHLIGHT — Burgess flashlight with durable plastic casing, and handy magnet attached. Comes complete with two 'D' batteries ..... Each 1.49

GOLF BALLS—Swift Flyte golf balls with special extra tough vulcanized cover ..... 6 for 1.49

TENNIS RACQUET PRESS—Wood press has four spring tension nuts for complete adjustment ..... Each 1.49

BADMINTON SET—Outdoor fun with this set of two steel shaft racquets and plastic shuttlecock ..... Each 1.49

GOLF TUBES—Plastic tubes to protect your clubs. Mostly white, some yellow ..... 8 for 1.49

UTILITY SHEETS—Transparent 2 mil. polyphane plastic. Sanitary, washable, handy for campers. 10' by 15' ..... Each 1.49

CHAIN LOCK—Plastic covered bicycle chain is 36" long with 4-digit combination lock ..... Each 1.49

VACUUM FLASK—Strong polypropelene case. 15 oz. capacity ..... Each 1.49

BASEBALL BAT—35" Junior playground bat. Great fun for spring ..... Each 1.49

WATER JUG—Ideal for campers this folding jug won't crack or dent. Dispensing tap. Odourless, tasteless. 5-gallon capacity ..... Each 1.49

RE-USABLE ICE—3-lb. soft-pack package keeps food cold or warm. Heat it or freeze it ..... 2 for 1.49

CARRYING BAG—Carrying case for sleeping bags. Heavy duty nylon keeps bag clean and protected. Colours of Navy, Grey, Green, Brown ..... Each 1.49

SOFTBALL—Official Playground softball. Great for youngsters ..... Each 1.49

OUTBOARD MOTOR OIL—OMC oil for outboard motors. 16-oz. tin. Stock up now! ..... 3 for 1.49

Personal Shopping: Sporting Goods (6)

CAMERA ACCESSORIES

MAGNETIC PHOTO ALBUM—6-page album holds photos without glue or corners. Wet look cover in assorted colours ..... Each 1.49

MAGICUBES—Require no batteries. For use in X-type cameras. Package of 3 cubes. Package 1.49

FUJICHROME 126-20 EXPOSURE SLIDE FILM—For all 126 cameras. Price includes processing ..... Each 1.49

200' REEL AND CAN—For regular or super 8 movie film ..... 3 for 1.49

400' REEL AND CAN—For regular or super 8 movie film ..... 2 for 1.49

GADGET BAG—Small camera case holds film, cubes and 126 camera ..... Each 1.49

Personal Shopping: Cameras (39)

STATIONERY SUPPLIES

PLAYING CARDS—Double deck of plastic coated cards. Assorted designs ..... Each 1.49

LETTER-ETTES — 20 sheets of paper with envelopes. Comes in plastic pouch cases. Assorted colours ..... 2 for 1.49

BOXED STATIONERY—28 sheets of notepaper with matching envelopes. Assorted colours ..... 2 for 1.49

PAPERMATE PEN—Mailbu ballpoint pen in assorted colours ..... 2 for 1.49

CANDLE HOLDER AND CANDLES—Black metal candle holder and 12 red tapers ..... Each 1.49

WISE GUY FIGURINES—Novelty gift idea with cute sayings, one to suit almost everyone ..... Each 1.49

Personal Shopping: Stationery (3)

VACUUMS

VACUUM BAGS—In packages of 3, to fit most models of vacuums ..... 2 Pks. 1.49

Personal Shopping: Vacuums (20V)

CHINA, GIFTWARE

MINIATURE PICTURES—Assortment of natural scenes and still life portraits ..... Each 1.49

WINE DECANTER—2-pint glass décanter in colours of green, blue and smoke grey. ..... Each 1.49

MUGS—English China mugs in assorted floral patterns ..... Each 1.49

RETIREMENT BANKS—In the shape of a man or a woman seated in a rocking chair ..... Each 1.49

TEA PLATES—6" Ironstone plate with assorted designs ..... Each 1.49

SALAD SERVER SET—Attractive wooden set carved in Kenya. Spoon and fork ..... Set 1.49

SALT AND PEPPER SET—Wooden salt shaker and pepper grinder with natural wood finish ..... Set 1.49

DIVIDED RELISH DISH—A round 7" dish made of crystal ..... Each 1.49

EGG SERVER—A rectangular platter which holds ten eggs and salt and pepper ..... Each 1.49

CUSTARD DISHES—Oven-proof dishes in assorted colours ..... 3 for 1.49

COASTER SET—Millbrook aluminum coasters. Set of six in assorted Canadian motif designs ..... Set 1.49

BAMBOO WIND BELLS—In the shape of an owl, designed to tinkle in a breeze ..... 2 for 1.49

FIGURINES—Ceramic figurines in assorted shapes and sizes ..... Each 1.49

TUMBLERS—10-oz. water tumblers in Blossom gold and Bordeaux pattern ..... 2 for 1.49

BRASS WARE — Incense burner, candle snuffers, water pipes, vases, shoes, coasters and door knockers, all from Teja of India ..... Each 1.49

WOODEN WARE—Assorted carved wooden jars and trivets ..... Each 1.49

WOODEN ANIMALS—Elephants and antelope hand carved in Kenya ..... Each 1.49

PARTY LIGHT—Colourful candle on wrought iron stand ..... Each 1.49

COASTERS—Assorted shapes and colours of moulded plastic. Set of 6 ..... Set 1.49

GLASS VASES—Assorted lovely shapes and colours ..... Each 1.49

RELISH DISH—Ceramic dish in a twin leaf shape ..... Each 1.49

MUGS AND MUG TREE — 4 beer mugs with comical sayings. Includes mug tree. Harvest Gold ..... Set 1.49

Personal Shopping: China, Giftware (31)

FAMILY CLOTHING FEATURES

GIRLS' WEAR

BRA AND BIKINI SET—Pretty stretch nylon lace. Sizes M.L. White only ..... Each 1.49

BABY DOLL PYJAMAS—Lightweight cotton pyjamas in assorted prints. Sizes 7, 8, 10, 12. Each 1.49

GIRLS' BELTS—Assorted suede and vinyl belts. S.M.L. ..... Each 1.49

SQUALL JACKETS—100% nylon shell with 100% cotton lining. Spring colours of Red, Navy. Attached hood. S.M.L. ..... Each 1.49

Personal Shopping: Girls' Wear (77)

BOYS' WEAR

COLOURED BRIEFS—Fortrel and cotton stretch briefs. White, Gold, Blue and Purple colours. Sizes S.M.L.XL. ..... 2 for 1.49

COLOURED VESTS—To match above briefs. Sizes S.M.L.XL ..... 2 for 1.49

BOYS' PYJAMAS—100% cotton flannel pyjamas. Sizes 8 to 16. Assorted prints ..... Pair 1.49

BOYS' TERRY SOCKS—Many solid colours to choose from Sizes Medium (7-9), Large (9-11) ..... 2 pr. 1.49

BOYS' PANTS—100% cotton. Assorted colours. Sizes 8 to 16 ..... Each 1.49

BOYS' T-SHIRTS—100% cotton. White only. Sizes 8 to 16 ..... Each 1.49

BOYS' SPORT SHIRTS — Short sleeved sport shirts. Perma-Prest, assorted colours. Sizes 8 to 16 ..... Each 1.49

BOYS' SHIRTS—Long sleeved sport shirts. Perma-prest. Assorted patterns. Sizes 8 to 16 ..... Each 1.49

BOYS' KNIT SHIRTS—Assorted solids and stripes. 100% cotton. Sizes 8 to 16 ..... Each 1.49

APACHE TIES — Assorted prints to choose from ..... 2 for 1.49

BOYS' GOLF JACKETS — Perma-prest jackets. Tan colour only. Broken sizes ..... Each 1.49

BOYS' JEANS—Cotton denim flare jeans. Blue only. Sizes 10, 14, 16 ..... Each 1.49

Personal Shopping: Boys' Wear (40)

MEN'S FURNISHINGS

MEN'S BRIEFS—100% cotton briefs in assorted colours. Sizes S.M.L. ..... 2 for 1.49

ATHLETIC SHIRT—100% cotton shirts in assorted colours. S.M.L. ..... 2 for 1.49

T-SHIRTS—Fortrel and cotton stretch blend in assorted colours. Sizes regular and large. Each 1.49

KNIT T-SHIRTS — 100% cotton knit with crew neck. Choose from White, Navy, Green, Blue or Red ..... Each 1.49

MEN'S HOSE—2x2 nylon. 10" length in assortment of fashion shades. One size fits 10 to 13 ..... 2 pr. 1.49

EXECUTIVE HOSE — Executive length 17" hose in assorted colours. One size fits 10 to 13 ..... Pair 1.49

MEN'S TERRY SOCKS—A wide assortment of colours are yours to choose from including: Red, White, Navy, Green, Gold, Burnt Gold, Wine and Cranberry ..... 2 pr. 1.49

MEN'S TIES—Assorted brightly coloured high fashion ties ..... Each 1.49

UMBRELLAS—Men's umbrellas with Black vinyl handles ..... Each 1.49

NYLON SOCKS—Men's 10" nylon socks. Assorted plain colours ..... 3 pr. 1.49

Personal Shopping: Men's Furnishings (33)

MEN'S CASUAL WEAR

MEN'S PANTS—Clearance of assorted styles, colours and sizes. Shop early for the best selection ..... Each 1.49

HATS—Assorted group of hats in broken colour and size range ..... Each 1.49

GARDEN OR WORK GLOVES — Heavy White cotton gloves. Elastic cuffs ..... 4 pr. 1.49

Personal Shopping: Men's Casual Wear (41)

MEN'S RAINCOATS—Knee length grey vinyl raincoats. Sizes S.M.L.XL. Each 1.49

Personal Shopping: Men's Dress Wear (45)

FASHION ACCESSORIES

SCARVES—Lovely acetate scarves in assorted bright prints. Shop early for best selection. Each 1.49

WOMEN'S BILLFOLDS—Good choice of vinyl billfolds in assorted colours ..... Each 1.49

BUBBLE UMBRELLA—See-through fun for children in clear vinyl umbrellas with assorted colour trims ..... Each 1.49

WOMEN'S UMBRELLAS — Choose from assorted shades in nylon umbrellas or clear plastic bubbles ..... Each 1.49

WOMEN'S RAINCOATS—Soft vinyl raincoats with front button closing. S.M.L.XL. White only. Each 1.49

RAIN HATS — Women's vinyl rainhats. Two fashionable styles in a good selection of spring colours ..... Each 1.49

Personal Shopping: Accessories (88)

INTIMATE APPAREL

CONTOUR BRA—Nylon tricot bra with light kodel padding. Sizes 34-36A, 32-38B, 34-38C. Colours of White and Ecru ..... Each 1.49

LACE BRA—Magic Cross style bra in White or Skintone lace. Sizes 32-36A, 32-38B, 34-40C. Each 1.49

BANDEAU BRAS—Cool for summer in a new soft line design cotton bandeau. 34-36A, 34-38B, 34-40C. White only. ..... Each 1.49

TEEN BRAS—Clearance of teen bras. Some soft line, some kodel padded, some foam padded. Mostly cotton in group. Sizes 28-34AA, 30-36A, 32-36B ..... 2 for 1.49

FRONT FASTENING BRA—Bandeau style bra with deep "V" front closing, lace cups. Sizes 34-36A, 34-38B, 34-38C ..... Each 1.49

Personal Shopping Intimate Apparel (18)

LINGERIE

ASSORTED NIGHTGOWNS — Comfortable and cosy in various styles and pastel shades. Sizes S.M.L. ..... Each 1.49

PYJAMAS—Women's long leg pyjamas with shirt collar. Floral print cotton. Sizes 32 to 40 ..... Each 1.49

ASSORTED BIKINIS—Bikinis of antron, nylon in assorted prints and solids. Sizes S.M.L. ..... 2 for 1.49

BIKINI PANTS—100% nylon. White only. Sizes S.M.L. ..... 3 for 1.49

BABY DOLLS—Baby doll pyjamas in bright cotton prints. Sizes S.M.L. ..... Each 1.49

ASSORTED BRIEFS—Choice of prints or pastel shades in easy-care blends. Sizes S.M.L. ..... 2 for 1.49

Personal Shopping: Lingerie (38)

HOSIERY

KNEE HI'S—Stretch nylon knee socks. Assorted colours in sizes 8-9½, 9-11 ..... 2 pr. 1.49

PANTY HOSE—Nylon panty hose with reinforced panty and run-guard toe. Sizes S.M.L.XL. Colours of Honey Beige, Hint O' Brown, Grey Mist. Stock up now! ..... 2 for 1.49

TERRY MULES—Mule style slipperettes in assorted colours. Sizes S.M.L.XL. ..... Pair 1.49

SHEER ANKLE SOCKS — One size sheer ankle-hi hose. Just great for under pants! Beige, Brown or Navy ..... 4 pr. 1.49

NYLONS—One size stretch nylons. Honey Beige, Hint O' Brown ..... 4 pr. 1.49

GOLF SOCKS—Orlon and nylon blend golf socks. White only. Size 9-11 ..... 2 pr. 1.49

CLINGALON NYLONS — Slight imperfections in these pantyhose will not affect wear. Assorted colours and sizes ..... 5 pr. 1.49

Personal Shopping: Hosiery (75)

INFANTS', CHILDREN'S WEAR

GIRLS' T-SHIRT—Cotton knit T-shirts in assorted styles and patterns. Sizes 2, 4, 6, 6x ..... Each 1.49

BOYS' OR GIRLS' UNDERWEAR—Fortrel and cotton blend. Briefs or vests. Sizes 4, 6, 6x ..... Package of 3 for 1.49

GIRLS' COTTON PYJAMAS—Cool prints in assorted styles. Sizes 4, 6, 6x ..... Each 1.49

INFANTS' BOOTEES—Lovely little knit bootees or fabric shoes in gift boxes. ..... 2 pr. 1.49

CRIB SHEETS—Fitted cotton bottom sheets to fit 6-year size crib. Pretty prints ..... Each 1.49

RECEIVING BLANKETS. — Package of two blankets in cute nursery print. Flannelette. 30"x40" ..... Each 1.49

2-PIECE SLACK SET—Green pants and striped green and white shirt in stretch nylon. Sizes S.M.L. ..... Each 1.49

GIRLS' COTTON FLARES—Assorted stripes and prints. Package of 2. Sizes 5, 6, 6x ..... Pkg. 1.49

TOWEL SET—Infants' hooded towel and face cloth in white with nursery print ..... Set 1.49

Personal Shopping: Infants', Children's Wear (29)

FAMILY FOOTWEAR

WOMEN'S SNEAKERS—Canvas sneakers in colours of Navy or White. Full sizes 5 to 9. Pair 1.49

CHILDREN'S SNEAKERS—Canvas sneakers in Red, sizes 6 to 11; in White, sizes 11 to 4. Full sizes only ..... Pair 1.49

BOYS' SNEAKERS — Low cut Black canvas sneakers. Sizes 6 to 12. Some boot styles also ..... Pair 1.49

WOMEN'S SANDALS—Vinyl sandals in Brown, White, Honey. Full sizes 5 to 10 ..... Pair 1.49

CHILDREN'S SANDALS—Girls' vinyl sandals in Brown, White, Navy/White. Full sizes 11 to 3 ..... Pair 1.49

Personal Shopping: Women's, Children's Shoes (54)

MEN'S LOW CUT RUNNERS—Canvas uppers, rubber soles. Choose either Black or White. Sizes 6 to 11 ..... Pair 1.49

MEN'S BOOT RUNNERS—Black canvas uppers. Rubber soles. Sizes 6 to 11 ..... Pair 1.49

BOYS' RUNNERS—Low cut Black canvas uppers. Rubber soles. Sizes 1 to 5 ..... Pair 1.49

Personal Shopping: Men's Shoes (67)

COFFEE HOUSE SPECIAL

Refreshing peach and cottage cheese salad plate, served with a bran muffin and butter ..... 2 for 1.49

Coffee House: 2nd Floor

LUGGAGE FEATURE

NYLON SPORT BAG—Great for children's gym clothes, travelling, etc. ..... Each 1.49

Personal Shopping: Luggage (14)

JEWELLERY

FASHION JEWELLERY—A great selection of pins, necklaces, earrings, beads and bracelets. All in fashionable spring colours. From our regular stock. Your choice ..... Each 1.49

WATCH STRAPS—Men's and women's leather and corfam watch straps in assorted sizes and fashion colours ..... Each 1.49

STAINLESS STEEL FLATWARE—5-piece place settings. Completely dishwasher safe. Choose from two patterns ..... 2 for 1.49

JEWEL CASE—Plastic drum-shaped jewel boxes—just right for little girls' treasures. Each 1.49

CARVING SET—Two-piece stainless steel carving set with rosewood handles. Beautifully gift boxed. A great idea for a shower gift ..... Each 1.49

STERLING SILVER CHARMS — Choose one of these dainty charms as a birthday or Easter gift ..... Each 1.49

EARRING BONANZA—A large selection of fashion earrings by a famous maker. Choose from pierced or pierced-look, in metal or spring colours. Buy for yourself or as a birthday gift for friends ..... 2 for 1.49

Personal Shopping: Jewellery (4)

STAPLES

ASSORTED BATH TOWELS—100% cotton towels. Assorted colours and patterns to brighten any bathroom ..... 2 for 1.49

SHOWER CURTAINS—Assorted top quality shower curtains in a range of patterns and colours. 6'x6' ..... Each 1.49

WHITE PILLOW CASES—Good quality cotton pillow cases. 1 pair per package ..... Package 1.49

COLOURED PILLOW CASES—Good quality cotton pillow cases. 1 pair per package ..... Package 1.49

CALENDAR TOWELS—Bright calendar towels in assorted pretty designs ..... 2 for 1.49

PLACEMATS—Assorted designs and colours. 4 to a package ..... Package 1.49

BOXED PILLOW CASES—Good quality cotton pillow cases. Hand embroidered ..... Pair 1.49

VINYL MATTRESS COVER—Double size. 100% vinyl. Contour fitted ..... Each 1.49

VINYL TABLECLOTH—Top quality tablecloth in 52"x52" size. Assorted colours ..... Each 1.49

HAND TOWEL—Slight imperfections that won't affect use. Fluffy 100% cotton ..... 2 for 1.49

FACE CLOTH—Assorted patterns, designs and colours ..... 4 for 1.49

BREADBOARD SET—Consists of attractive breadboard and tea towel or pot holder ..... Set 1.49

DISHCLOTHS—Large size cotton cloths. Assorted colours. Package of 12 ..... Package 1.49

CHILDREN'S NOVELTY TOWELS—Noah's Ark animal design ..... Each 1.49

FOAM PILLOWS—Large size foam chip pillows. Colourful cotton covers ..... Each 1.49

BATHTUB APPLIQUES—Choose from assorted designs and colours including butterflies, daisies, mushrooms and ladybugs ..... Package 1.49

Personal Shopping: Staples (96)

BUILDING SUPPLIES

GALVANIZED EAVESTROUGH—10' lengths ..... Each 1.49

GALVANIZED DOWNPIPE—10' length, 2" diameter ..... Each 1.49

GALVANIZED ELBOWS—2" diameter ..... 6 for 1.49

SELF-ADHESIVE CORK—12" by 12" panels, ½" thick. Many household and office uses ..... 3 for 1.49

PLASTIC BATHROOM TILE—Available in 6 colours. 5 sq. ft. per package. 4½x4½. Package 1.49

LAURENTIAN BRICK—Three dimensional, real brick look. Two colours, terra cotta and antique white ..... 2½ sq. ft. 1.49

P.V.C. PANELS—For patio privacy and pool enclosures, etc. 6' by 26'. Green, Yellow, White and Clear ..... Each 1.49

Personal Shopping: Building Supplies (64)

HOUSEWARES

BISSELL RUG SHAMPOO—Foam shampoo. Quick and easy to use ..... Each 1.49

SPONGE MOP—Plastic frame with sturdy wood handle ..... Each 1.49

SPONGE MOP REFILL—Fits average single head mop ..... 2 for 1.49

WASTE BASKET—Plastic in blue or gold colour ..... 2 for 1.49

PAD-COVER SET—Thick pad with Teflon treated cover ..... Each 1.49

SPRAY KLEEN—For all household uses. In spray bottle or drum refill ..... 2 for 1.49

MAC TAC—Vinyl paper in a large choice of patterns and colours. Prepackaged in 3-yard sections ..... Yard 1.49

TEFLON BAKEWARE—Choice of square cake pan, layer cake pan, pie plate ..... Each 1.49

CERAMIC MUGS—Assorted colours and patterns to choose from ..... 4 for 1.49

METAL WASTE BASKETS—Choice of attractive patterns ..... Each 1.49

3-PIECE FOOD SERVER SET—Bowls in 2, 4, and 6-cup sizes with seal-tight lids ..... Each 1.49

JOHNSON'S KLEAR-LIQUID WAX—Self-polishing. 42-oz. size ..... Each 1.49

OVEN MITTS—Colourful quilted oven mitts. Gift boxed ..... Each 1.49

CERAMIC MUGS—Decorative patterns and colors ..... Each 1.49

DIAL X—Knife sharpener. Ideal for scissors and shears ..... Each 1.49

ENAMEL ROASTER—Oval shape. Great for small roasts and chickens ..... Each 1.49

Personal Shopping: Housewares (11)

LIGHTING FIXTURES

TRI-LIGHT BULBS—Frosted light bulbs in a 50, 100, 150 watt combination ..... 2 for 1.49

CHANDELIER BULBS—Clear bulbs in choice of 25, 40 or 60 watts ..... 4 for 1.49

REFLECTOR BOWLS—10" diameter bowls for tri-lights ..... Each 1.49

LIGHT BULBS — Standard frosted bulbs in 100 watt size only. Stock up now! ..... 10 for 1.49

BATHROOM FIXTURES—Chrome plated bathroom fixture. Glass included ..... Each 1.49

OUTDOOR WALL FIXTURE—Black matt finish base with attractive frosted swirl glass ..... Each 1.49

BEDROOM FIXTURE—12" square glass fixture in Yellow, Pink, Blue or White ..... Each 1.49

HALL FIXTURE—Brass finish with swirl glass ..... Each 1.49

TABLE LAMP SHADES—Choose from burlap and other fabrics. 16" high and 14" diameter. Assorted colours ..... Each 1.49

BOUDOIR SHADES—Dainty plastic shades with lace trim ..... Each 1.49

FLOOR LAMP SHADES—Good selection of colours and styles ..... Each 1.49

Personal Shopping: Electricals (34)

AUTOMOTIVE SUPPLIES

PLASTIC GAS CAN—1 gallon can approved for outdoor use ..... Each 1.49

TURTLE WAX—18-oz. bottle of liquid wax ..... Each 1.49

DELUXE VISOR KIT—Handy to keep all those little items ..... Each 1.49

LITTER BASKET—Keeps the interior of your car clean and tidy. Help keep the streets and highways clean ..... Each 1.49

TIRE PRESSURE GAUGE—0 to 50 lb. gauge. Your tires wear longer at correct pressure. Each 1.49

NO-SWEAT COOL CUSHIONS—Keep cool on those long, hot days when you're travelling ..... Each 1.49

FLOOR MATS—Keep your car clean ..... 2 for 1.49

WASH BRUSH—Keeps your hands out of hot water ..... Each 1.49

REAL CHAMOIS LEATHER—Dries your car streak-free. 15"x16" ..... Each 1.49

LITHIUM GREASE CARTRIDGE—14-oz. multi-use ..... 2 for 1.49

CAR CUSHIONS—Vinyl covered, wedge style cushion ..... Each 1.49

ZIP WAX CAR WASH AND POLISH CLOTH ..... Each 1.49

HIGH GLOSS PASTE WAX ..... Each 1.49

Personal Shopping: Automotive Accessories (28)

GARDEN SUPPLIES

ROSES—Two rose plants in a package. Assorted beautiful colours ..... Pkg. 1.49

GARDEN LIME—50-lb. bag of lime. To sweeten the soil in your garden ..... 2 for 1.49

JUNIPERS—Lovely low spreading juniper shrubs for spring landscaping ..... Each 1.49

FISH FERTILIZER—64-oz. bottle of organic fish fertilizer ..... Each 1.49

Personal Shopping: Garden Shop (71)

PAINT, SUPPLIES

EXTERIOR LATEX PAINT—Assorted colours of natural slate, pebble beige, shell pink, topaz yellow, empire green, and white ..... Quart 1.49

INTERIOR OIL PAINT—Great for bathroom and kitchen walls, and woodwork in any room. Semi-gloss finish in assorted shades ..... Quart 1.49

CAULKING CARTRIDGE—Fits caulking guns and miscellaneous jobs ..... 4 for 1.49

CAULKING GUN AND CARTRIDGE—Complete and ready to go ..... Set 1.49

MASKING TAPE—¾" by 60 yards, for painting and miscellaneous household uses ..... 3 for 1.49

Personal Shopping: Paints (30)

HARDWARE FEATURES

BAMBOO RAKE—Lightweight bamboo rake. Ideal for spring garden clean-up ..... Each 1.49

PRUNER—Sharp blades for snipping branches and pruning shoots ..... Each 1.49

HOSE—7/16" diameter plastic garden hose. 50 feet long. Handy for so many home uses ..... Each 1.49

PROPANE TANK—Replacement tanks for cutting torches, camping stoves, etc. ..... Each 1.49

HAMMER—Claw hammer has 16-oz. head on a wooden handle ..... Each 1.49

PLIERS—Assorted types with plastic coated handles ..... Each 1.49

TOOLS AND SUPPLIES—Variety of hammers, wire, screwdrivers, etc. ..... Each 1.49

OLFA SCRAPER—Ideal for scraping paint, varnish, etc. ..... Each 1.49

Personal Shopping: Hardware (9)

Easter Candy Treats and surprises

COMBINATION SPECIAL—Combination of 1 lb. each of Easter Cottontails, Panned Eggs and delicious Easter Jellies. ..... 3 lbs. 1.49

EASTER BASKETS—Wicker baskets filled with assorted Easter goodies ..... Each 1.49

BOXED CHOCOLATES—Assorted light and dark chocolates with hard and soft centres. 1-lb. box ..... 2 for 1.49

CHOCOLATE EGG—Decorate your own Easter Egg with this solid Milk Chocolate Egg and icing tube. 7 oz. ..... 2 for 1.49

CHOCOLATE ROOSTER — Delicious pure Milk Chocolate rooster. 5.5 oz. ..... 2 for 1.49

GIFT TUBE—Decorative gift tube filled with Easter candy and doll ..... Each 1.49

CHOCOLATE BUNNY—What would Easter be without a solid Milk Chocolate Easter Bunny. 8 oz. ..... 2 for 1.49

COFFEE MUG AND CANDY—Nicely wrapped coffee mug full of Easter goodies ..... 2 for 1.49

Personal Shopping: Candy (87C)

FLOOR COVERINGS

VINYL CARPET PROTECTOR—Protect the beauty of your carpets for years of long wear. 27" wide ..... 2 Feet 1.49

VINYLCREST LINO—Smart patterns in bright colours on vinyl surface ..... Square Yard 1.49

BROADLOOM MATS—Remnant sizes in a variety of colours. Approximately 18" by 27" ..... 2 for 1.49

12"x12" TILE—Vinyl asbestos tile with polished pebble look. Colours of Aquamist, Indian Sand and White Multi ..... 9 for 1.49

Personal Shopping: Floor Fashions (37)

RECORDS, ACCESSORIES

LP RECORDS—Stereo LP records by popular artists. Many to choose from. Shop early for best selection ..... Each 1.49

BATTERIES—AA or Penlite, C, D sizes for flashlights, transistor radios, and recorders ..... 8 for 1.49

Personal Shopping: Records, Accessories (58)

FABRIC FEATURES

GINGHAM—36" wide in Red, Green, Navy, Brown, and Yellow ..... 3 Yds. 1.49

BROADCLOTH—100% cotton in 36" width. Washable. Assorted colours ..... 3 Yds. 1.49

JERSEY KNIT—Easy-care jacquard polyester in 45" width ..... Yd. 1.49

CREPE VISCOSE—45" width in assorted colours of Navy, Red, Pink, and Green ..... 2 Yds. 1.49

VISCOSE LINEN—45" width in assorted colours of Brown, Blue, and Grey ..... Yd. 1.49

POPLIN—Choose from assorted colours in 45" width ..... Yd. 1.49

TURBO ACRYLIC—60" wide. Great for slacks, vests, and ponchos, etc. ..... Yd. 1.49

BONDED WOOL—60" wide. Nice for slacks and suits ..... Yd. 1.49

RAYON LINING—54" wide. Keep extra in your sewing drawer. ..... 2 Yds. 1.49

POLYESTER AND COTTON—45" wide. Easy care. 65% polyester and 35% cotton ..... 1½ Yds. 1.49

BRUSHED COTTON—45" in popular plaids. Good for skirts and pants ..... 1½ Yds. 1.49

Personal Shopping: Fabrics (36)

DRAPERIES

DRAPERY LINING—48" wide in a choice of Ecru and Ivory colours ..... 2 Yards 1.49

DRAPERY FABRICS—45" wide, assorted fabrics, patterns and colours to choose from ..... Yard 1.49

VINYL—54" wide. Many practical household uses. Choose from assorted colours ..... Yard 1.49

FOAM CHIPS—1 lb. of foam chips for cushions, padding, stuffed toys, etc. ..... 2 for 1.49

FOAM PADS—15"x15" foam pads for many practical household uses ..... 2 for 1.49

DRAPERY PANEL—100% polyester panel is 41" x54". Washable. Tawny Bronze colour only. Each 1.49

Personal Shopping: Draperies (24)

NOTIONS

SAYELLE SPARKLE KNITTING WORSTED — Assorted colours in 2-oz. skeins ..... 2 for 1.49

SAYELLE TWEED KNITTING WORSTED — Assorted colours in 2-oz. skeins ..... 2 for 1.49

CROCHET COTTON—J. P. Coats Green Label in White and Ecru. Sizes 20 and 30 ..... 3 for 1.49

LEATHER PATCHES—Great for making leather goods or patching ..... Bag 1.49

SCISSORS—7" long with Black handles ..... Each 1.49

SCOTCHGARD—Protects clothes, furniture. 11-oz. tins ..... Each 1.49

VINYL GARMENT BAG—23" by 54". Quilted front and top. 34" zipper ..... Each 1.49

VINYL SHOE TOTES OR SHOPPING BAGS—Your choice ..... 2 for 1.49

LOVABLES—Cute little decorator animals for children's bedrooms ..... 2 for 1.49

CHILDREN'S VINYL SHOE BAGS—In Pink or Blue ..... 2 for 1.49

PHOTO ANGLES—For those family photos ..... 2 for 1.49

Personal Shopping: Notions (25)

TOYS

JUMBO TRUCKS — Dump trucks of tough plastic in assorted colours ..... Each 1.49

KITES—Assorted colours of plastic kites for hours of windy day fun ..... 2 for 1.49

ODKINS—Red, Yellow and Blue colours of non-toxic Playdoh and comical molds ..... Set 1.49

GUN AND HOLSTER—Plastic cap gun and holster ..... 2 for 1.49

TODDLER DOLL—Pretty toddler doll has sleeping eyes and nylon hair that's washable and curlable. She wears a bright orange pant suit. 15" tall. Each 1.49

Personal Shopping: Toys (49)

Simpsons-Sears Hillside: 3190 Shelbourne Street. Lots of Free Parking . . . No Tickets, No Time Limit.

(4-15)

The Eternal Adolescent

By SUSAN MUSGRAVE

Reading Irving Layton one often feels his desire to be the eternal adolescent. Well, he succeeds. On the credit side his new book has vitality, energy, self-confidence and a combative freshness. On the debit side are brashness, arrogance, self-importance and a total lack of self-discipline and discrimination. Layton is an incurable innocent and as a result this book, like all his books, is a curate's (a rabbi's?) egg—good in parts.

LOVERS AND LESSER MEN, by Irving Layton. McClelland and Stewart. $5.95. Paperback $2.95.

Layton's conviction that his thoughts and utterances are necessarily poetic and worthwhile, is responsible for the numerous short "squibs" that punctuate the book. Here it is a case of more miss than hit: most of them are trivial and off target and lack the necessary epigramatic zip though one, "To Maoists", succeeds very nicely.

"From my heart I rooted out Jehovah;
I spurned Moses and his Tables of Law
And tore up my father's phylacteries.
I did not turn from dragons to live with fleas."

Obviously we are hearing Layton's own voice here, though astonishingly often in the volume he offers poems that seem more in the style of Yeats or Robert Graves. In view of the contempt he frequenty expresses for such poets, this is mildly surprising.

One poem, "Modern Poet" is an unholy mish-mash of Tourneur, Mickey Spillane, Sheridan and pure cliche, while "Necrophiles" may well achieve distinction as the worst poem ever to be published in Canada.

But while all this undigested reading, second rate theory and lazy technique is deplorable, it is part of that adolescent exuberance I have mentioned. One finishes a page with acute embarrassment but finds on the next a certain pungent delight. "Look" says this zestful sophomore, "my work's in the same league as Homer, Dante, and Shakespeare, isn't it?" (He more than says that.) "All poetry comes down to a lust for the female pudenda, doesn't it?" (That too.) "And I'm streets ahead of those lifeless hypocrites Yeats and Eliot, aren't I?" (And that.)

The brash energy is too extreme to be outrageous—even the bad taste is so innocent of itself that one is more likely to smile indulgently than to be dismayed. The boyoh's still going strong.

Layton is unconcealedly tackling the problem of being sixty and still standing for one's ardent younger values. All poets reach the point of raging "against the dying of the light" and Yeats was first to explore the dilemma in depth. In the last two years Archibald MacLeish ("The wild old wicked man") and Earle Birney ("Rag and Bone Shop") have published books with titles taken from Yeats' later work. Layton attempts to claim distinction by saying other poets are liars and that old age is conquerable.

If only he would accept that others have been where he is before, and have faced it honestly, he might be more honest himself. His uniqueness will never lie in the quality of his thought or the nature of his themes, but in his street-fighting energy. A pity he feels the need to insist on his own special excellence. Still, without his own brand of egomania he probably wouldn't keep writing and fighting. This is a crowded book—gauche, sometimes bad, but never for a moment boring.

IRVING LAYTON
. . . zest of a street-fighter

The Bandy Boy Goes to War

By PAT BARCLAY

If there's one phrase in the national vocabulary which stands out as being typically Canadian, that's it. Typically Canadian, I mean. We hear people referring to things, ideas, each other, etc., as "typically Canadian" all the time. But what exactly do they mean?

Tone of voice has a lot to do with meaning, and I've noticed there's a sort of rueful pride in most voices when they describe something as "typically Canadian". As if what they were really saying was, "Well, we should have expected as much."

That's why our sucess at Expo was such a shock. It wasn't **typical.** A typical Canadian success would have to contain a basic absurdity, like a boat who wouldn't float, or a prime minister with a lisp.

Another recurrent phrase is the one about the Great Canadian Novel. We've been seeking this hoary old will o' the wisp for so long that we're in danger of not recognizing it when it finally does show up. But just suppose, for a moment, that the GCN actually did appear, about 10 years ago, and nobody noticed? Next, suppose it was rediscovered, dusted off and, not to put too fine a point on it, mutilated; then furbished up in a bright new jacket and accompanied by a sequel? As Alice herself might have remarked, typicaler and typicaler.

I first heard of Donald Jack in an article by Douglas Marshall, written for that useful if elusive publication, Books in Canada (available free to early-birds at their favorite booksellers). According to Marshall, Jack was very accomplished, very funny, and (typically again, I'm afraid) very underrated by his own countrymen.

It took a while to hunt up a copy of Three Cheers for Me. It was out of print of course (typically), and virtually extinct. But at last I read it, and the family hated me until they read it too, and discovered for themselves why I had spent all that time doubled up, rolling on the floor, mopping my eyes, and otherwise exhibiting all the earmarks of earnest literary appreciation.

I wish I had the nerve to say outright, just like that, that the first version of Three Cheers for Me (published by MacMillan in 1962), was indeed the long sought, even despaired of, Great Canadian Novel, I'd like to say it, because I enjoyed it so much and because the idea of a **comic** novel as the GCN is about as typically Canadian as it's possible to be. (Great comic novels do exist, as anyone who has savored Pickwick Papers will attest.)

▣

Briefly, the book is an account of the vicissitudinous career of one Bartholomew Bandy, a large and repressed Ontario WASP who goes to War (the one that was supposed to end all the others). It's another tale of the innocent abroad, except that this innocent is born lucky, incurably eccentric, and possessed of an extraordinary face which he describes as "smooth, bland, and maddening."

The story saunters along from scrape to scrape, as Bandy survives a tour in the trenches (capturing his own colonel while under the influence — somebody spiked his water bottle), joins the flying corps and learns to fly a Sopwith Camel upside down, and falls in love with a beautiful girl or her country estate — he's not quite sure which — and so on. Some serious points are also made, such as war is hell, and British individualism is a significant social advance over Canadian hypocrisy.

That's Me in the Middle, Bandy's second Canadian fling, takes up the saga in mid-air and drops it again, a year or so later. A third volume, It's Me Again, can be expected soon. And it's here that I must say a few unkind words.

The original version of Three Cheers for Me was a memorable delight. I won't, after all, dub it the GCN because a certain unevenness of tone and the occasional sign of strain kept nudging my critical faculties reluctantly awake. But that it was a major achievement, and that Bandy was, and still is, a splendid comic character — of that there can be little doubt.

Sadly, Jack's triumph has been dulled by his new publishers. The old smash ending, which described Bandy's near-fatal wedding night (he got a splinter), has been removed and turns up in the middle of Volume Two. And studied name dropping (everyone from George V to Renny Whiteoak) has been increased beyond any reader's pain threshold.

I can't find it in my heart to blame Jack himself for those disappointments. After all, we **did** allow him to languish out of print for years. And as for slicking up his product with the help of a canny U.S.-based firm — why, what could be more typically Canadian than that?

THREE CHEERS FOR ME, THE BANDY PAPERS, Volume 1: THAT'S ME IN THE MIDDLE, THE BANDY PAPERS, Volume 2: by Donald Jack. Doubleday, $7.95 each.

Close-Up Portrait of the Poet, Out of Focus

By RICHARD ELLMANN

Yeats wrote about his life in three ways, intensively in his poetry, reflectively in his "Autobiographies," and schematically in "A Vision."

His prose sometimes reads like a commentary, but often it provides ideas and words for poems composed subsequently to it. Although Yeats has been accused by Auden of preferring a good line to an honest one, his object — as this book confirms — was to marry his art with candor, and he regarded talent as a warrant for being more rather than less sincere than other people.

MEMOIRS, by W. B. Yeats. Edited by Denis Donoghue. Macmillan. $12.

The interest that attaches to his early drafts is not that they are closer to sincerity, but that they include details and anecdotes which later the pressure of context would push aside.

So while the eventual, completed work has a more compelling effect, there can be still an illicit delight in the recidivism of reading early drafts.

Many of Yeats' papers remain somewhat unpublished. For this volume Professor Denis Donoghue, whose complete life of Yeats is eagerly awaited, has joined two such works.

One is what Yeats described as "A first rough draft of Memories made in 1916-17 and containing much that is not for publication now if ever."

The other is the Journal, begun in 1908 and sporadically continued into 1930. Donoghue hopes that the two will have a "lively companionship." They do.

There are not many surprises, because much of the journal was excerpted by Yeats himself in various places, and much of the memoir in its First Draft form has been quoted — or, as Donoghue indicates, misquoted — by previous biographers.

Having both works complete enables us to see what Yeats and his biographers were up to and how much they left out. But it also provides a close-up portrait of the poet, engagingly out of focus.

The Journal is concerned with his frailties and with new year resolutions to do better. The First Draft has a special attraction because it was written before Yeats was comforted by marriage out of old anxieties and agitated to new concerns by his wife's automatic writing.

By the time he returned to the First Draft, in the years 1919 to 1922, his old sense of a tragic passion had given way to the intellectual excitements of his later work. The book which had started out as an experience of self-purgation was now, as he announced to Lady Gregory in 1920, "a political and literary testament intended to give a philosophy to the movement."

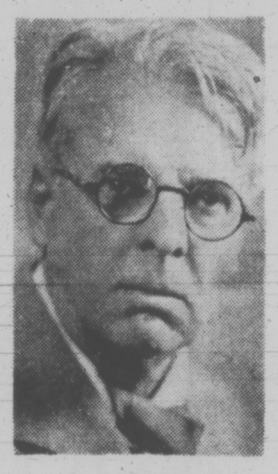

YEATS
. . . a testament

In the First Draft he is no testator. Those who suppose Yeats without humor will find him equal to anyone in his eye for the ludicrous detail. Often mistaken for arrogant, he shows himself to be by nature modest, dissatisfied with himself, willing to risk his follies on paper.

Denis Donoghue remarks, a little hastily, that Yeats did not have Rousseau's urge to confess, but in fact he did; he follows Rousseau in talking about such subjects as masturbation, and if he has no thefts to avow, he reproaches himself for trimming and shying away "things said or done long years ago."

Like Rousseau, he is confident that truthful autobiography will work out ultimately to his credit.

The tone of the First Draft is gracious, as if he had decided to refute the various attacks which had been made upon him and his movement at that time by quiet affirmation rather than by denial. He has much to tell — though less than in the published version — of his friendship with other writers, other occultists, other nationalists.

His central subject is none of these, however, but Maud Gonne. In the rewriting she would recede into a "half-legendary" figure, but here she fills the stage in a third of the book, and weaves in and out of the narrative as she wove in and out of his life.

Not all the privacies of that obsessive attachment are told, but they can be reconstructed from this book and from hints scattered in other unpublished writings of Yeats.

At the time that Maude Gonne and he met in 1889, she was already in love with a French newspaper editor, Lucien Millevoye. Millevoye ardently supported the political ambitions of General Boulanger, and Maud Gonne carried secret messages about Europe to promote the cause.

But in 1889, his oven having cooled, Boulanger fled from France, and she turned to the Irish independence movement. Yeats, deeply enamored, gathered her into his own activities; together they organized Irish libraries, practised magic in the Golden Dawn, and planned a national literature. Oblivious of Millevoye's existence. Yeats felt encouraged by her to think they were spiritually married and that, some day, spirit might become matter.

Meanwhile Maud Gonne had borne Millevoye a child, but to her intense distress the child died. She questioned Yeats and his friend George Russell on what might happen to the soul of a dead child, and Russell oraculated that it was often reborn in the same family. Then occurred one of the most macabre events in Pre-Raphaelite passion. As the First Draft recounts. Maud Gonne brought Millevoye down to the dead infant's vault so that its soul might be reconceived. Another child was in fact evoked.

It was probably during the infancy of the second child that Maud Gonne's prolonged absence in France gave Yeats a respite from his love. About 1895 Mrs. Olivia Shakespear, a cousin of Lionel Johnson and a minor novelist, whose daughter was to marry Ezra Pound, rescued Yeats from "youth's dreamy load," or as he calls it in cold prose, from "unctuous celibacy." The affair began in embarrassment, as Yeats tells with amusement, and came to a sudden end when Maud Gonne once more required his attention.

Even after her marriage to Major John MacBride in 1903, she continued to occupy him. She and MacBride were soon separated. In another journal of Yeats, not printed here, it is made clear that at least once, about 1907 or 1908, his unrequited love for Maud Gonne found requital. "The first of all the tribe lay there," as he was afterwards to boast in a poem.

"Memoirs" has an uncertain status: it is not exactly a scholarly text, nor is it exactly a new book by Yeats. There are concessions to both aspects.

Manchester Guardian

books

PETER MURRAY - EDITOR

GETTING TO KNOW YOUR SHRINK

By TORCHY ANDERSON

Not being of the cult of the couch (no matter how much I may need such treatment) I bought this book out of curiosity and I hoped that I might learn to take some small part in the conversation when the veterns compare "shrinks". In any event, starting from scratch — open-minded but ignorant — I have learned from this book how to get the most for my money out of a psychiatrist.

THE MAKING OF A PSYCHIATRIST, by David S. Viscott. Arbour House. $10.25.

Dr. Viscott, who is never dull, has pithy advice for the patient approach to his doctor. Summed up, it is: be frank and co-operative. Do not carry a chip on your shoulder, clamming up and saying to yourself, "O.K., smart guy, now YOU tell ME what's the matter with me." Relax, explain your troubles as honestly as you can. Hostility will get you nowhere. And, if you happen to put the psychiatrist to sleep, just tip-toe out and let the poor man dream.

If Dr. Viscott enlivens his story with fun and games at times, and is fond of anatomical nicknames for his fellows in student days, he tells a story of hard work by devoted men and women who daily step into the sometimes tragic and horrible world of the patient. And when they win through to cure the patient, or at least set him on the path to a cure, there is a vast satisfaction.

If the author can be accused of a fondness for the medical quip and smart crack, it may be reaction to the long hours and incessant strain of the work. He freely admits there are quacks in the profession, men who get by the easy way. But against this are many who serve with single-minded devotion. Theirs is the satisfaction of helping people who need help.

Dr. Viscott, now in private practice in Massachusetts, looks back on an apprenticeship that took him through institutions that varied widely in quality. One can imagine government authorities will not relish some of his critiasms. He found one that approached the Dickensian mad-house.

"Remember," he cautions, "being in therapy is no excuse for not trying . . . Don't expect laurels for being in therapy and don't use being in therapy as an excuse for behaving in a nutty and inconsiderate way to others. If your psychiatrist is worth his salt he won't take that from you."

The therapist must depend on your "input". Only from what you tell him can he map a course to a cure. If you can't get along with your doctor get another one.

"You don't want therapy to go on for years. You don't want to become dependent on your therapist. It's bad for both of you."

And do not fall in love with your therapist. That's murder.

"Being in therapy is a good deal of work," writes the author in his final word, "which doesn't mean you can't enjoy it. You can. Not all insights are painful, not all memories are sad. Therapy at its best should be very real, very much like life. It should be a place where you learn to see more and feel more, and where you can learn to build an alliance with the healthy side of yourself and learn more of the truth so you can act in your own best interests."

Car Repairs: The Game You Can't Win

By GORDON FORBES

In the summer of 1971 Eddie Campas had reached the depths of despair trying to get his 1970 Continental Mark 111 properly repaired.

One day he took the luxury car to a Ford Motor Company assembly plant in California, poured gasoline on it and set it afire.

THE GREAT AMERICAN AUTO REPAIR ROBBERY by Donald A. Randall and Arthur Glickman. Musson. $9.25.

Eddie got the satisfaction of the moment but it was a masochistic way to tell the world he'd been victimized by a car manufacturer, a car dealer and a repair shop.

The Great American Auto Repair Robbery is all about what the monolithic car industry does to the Eddie Campases of our wheeled society.

It's a well-documented, devastating attack — from the customer-be-damned car maker right down the line to the incompetent and corrupt mechanic whose specialty of the house is charging for repairs never performed.

Donald Randall and Arthur Glickman's indictment: auto repairs represent the single largest consumer problem in the U.S. today.

They speak with authority. Randall was counsel to a U.S. Senate committee which carried out a four-year investigation of the auto repair industry. Glickman is a former Wall Street Journal reporter.

They come down hard on the fact no state in the U.S. licenses auto mechanics. (B.C. does, but on a voluntary basis.)

"In the U.S. anyone can pick up a wrench and call himself an auto mechanic while persons engaged in less life-and-death related professions such as beauticians, barbers and real estate agents generally must pass proficiency tests . . ."

One of their major targets is the flat-rate manual which shows garages how much labor time should be charged for various repair jobs.

"The customer is compelled to pay for the specified time the manual says is needed to complete the job, which is almost always longer than the actual time taken," Randall and Glickman claim. (Similar manuals are widely used in Canada.)

This is galling enough but it's really only a small cog in a vast system geared to fleece the poor put-upon motorist.

More car models, more equipment and frequent, wasteful style changes have resulted inevitably in more defects . . . 23 million vehicles recalled between 1966 and 1971.

The authors argue convineingly that there would be far fewer service problems if the auto industry concentrated on improving the repairability and quality of a few basic cars.

They blame the repair industry's shortcomings almost entirely on the car manufacturers: the shortage of repair facilities and mechanics, the rip-off flat-rate manuals, the service writers (the smiling front end men in white smocks) who sell unneeded repairs and work on a commission, lack of mechanic licensing and training, damage-prone cars designed to ensure costly repairs, worthless warranties, lack of parts standardization.

"The truth is the auto makers, measuring their succes largely by the number of cars they sell, have regarded service as an unwanted step-child," the authors say.

Clearly, the thinking is that if service is rotten, or prohibitively expensive, motorists will be more likely to buy new cars rather than repair their clunkers.

And all the time the car makers are cleaning up on sale of parts, many of which are outrageously expensive and increasing in price faster than cars themselves.

The authors advise the long-suffering motorist how to fight back. Each chapter ends with a constructive "What You Should Do" department, a valuable tool for any car owner who feels he's been led down the garden path.

As for poor old Eddie Campas and his red-hot (after the match hit the gas) Continental Mark III, Randall and Glickman list many less painful remedies. In the final analysis they advise:

"Don't despair — be persistent. That is the only way you can get satisfaction from the automobile Goliaths."

Think about that the next time you're barrelling your bucket of bolts down the highway wondering if that recent expensive but unsatisfactory brake job was done by a qualified mechanic or the shop's low-paid apprentice for which you paid the top labor rate of $15 an hour.

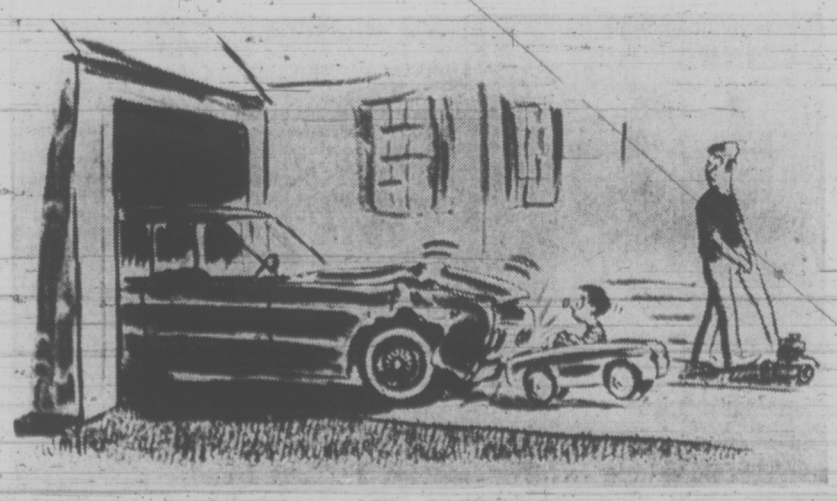

The Cement Boat

By PETER MEDWID

For those who fancy going down to the sea in cement, this revised edition of the original How to Build a Ferro-Cement Boat will not only hasten that event . . . but do so in a boat on which anyone would be proud to stand at the helm.

THE FERRO CEMENT BOAT, by John Samson and Geoff Wellens. Mitchell Press. $12.95.

The process has come a long way in the half-dozen years or so when one of the authors, John Samson, launched interest in building boats out of cement. Geoff Wellens, then boating writer of the Vancouver Province, joined Samson in forming Samson Marine, a design and production company.

From the pipe-bending era to the current and much better method of building an inner mould and attaching the wire mesh and rod to it, the authors lead a potential builder through the various stages to the point where a hull is complete . . . a hull and nothing else.

The rest of the story is in the plans and drawings you purchase from Samson at $100.

There is one area the authors do skimp, and that is the welding and-or tieing of the rods and mesh on the mold.

But there are many plusses for the book . . . and one is the design section . . . drool and dream on what can be done with only a few thousands dollars and a year or two of your time.

An Idea for Easter giving . . .

My book of Canadian Poems,

edited by Margot Osborn, a well-known local author. Here is a bright and cheerful anthology of over thirty poems for children with several delightful illustrations by Lini Grol. Available in a paperback edition at $1.95.

"Canadian Books for People Who Care About Canada"

BOOKS CANADA

BOOKS CANADA
45 Bastion Square
Phone 386-7794
Law Chambers Building
"The People Who Know Canadian Books"

B.C.

MARMADUKE

"Something tells me we should have asked Marmaduke along for a ride in our rubber fishing boat!"

THE FAMILY CIRCUS

"I'm tired of Billy bein' the oldest. Why couldn't God have done ME first?"

Wonderful World of Animals

By DR. FRANK MILLER

DEAR DR. MILLER: Boy, did we get stuck with a lemon! This four-legged eating machine not only breaks the bank on dog food but it doesn't stop there. There are teeth marks on every indestructible item in the house and if it's consumable, well, it's either gone by now or going. It's too late to save our house, we're resigned to that. Our friends seem amazed that Tiny is so much trouble so we'd just like to know how often puppies turn out this way?—**B.B.**

DEAR B.B.: All-consuming canines are comparatively common, particularly among the younger set. Those touring tornadoes tend to test their teeth on whatever is handy. If it is small enough, they are likely to swallow it in the process; otherwise, they will try to chop it down to size.

It's up to the owner to direct this normal explorative and chewing game to objects which are invulnerable or at least designed for teething and so not harmful. Remember, dwelling interiors are not the only casualties of chewing episodes. Puppies themselves are frequently victims of objects small enough to be swallowed or of splinters or pieces of objects chewed first and then gulped down. The long list of safe chewables range from hard biscuits to hard rubber toys but size is a factor here too. A good hard rubber toy for a small puppy might be of swallowable size (and hence potentially deadly) for a large-breed puppy.

Unfortunately, some products made for this market are not safe for any puppy.

★ ★ ★

DEAR MR. MILLER: Will those little black beetles that I find in the box of hamster seed hurt her?. I've noticed Her (my hamster) doesn't seem to pay any attention to those little beetles. I thought at first she might want to eat them but she doesn't. But then I watched them carefully and noticed they didn't eat Her either. So maybe they are all right?—**E.A.**

DEAR E.A.: With weevils in Her food supply, she's stuck with the leftovers. As long as you are paying for Her food you shouldn't have to settle for any second hand supply. The weevils aren't directly harmful to Her but they certainly don't improve the quality of the food she's getting. So, insist on clean, fresh feed, free of freeloaders.

WEEKLY PUZZLE

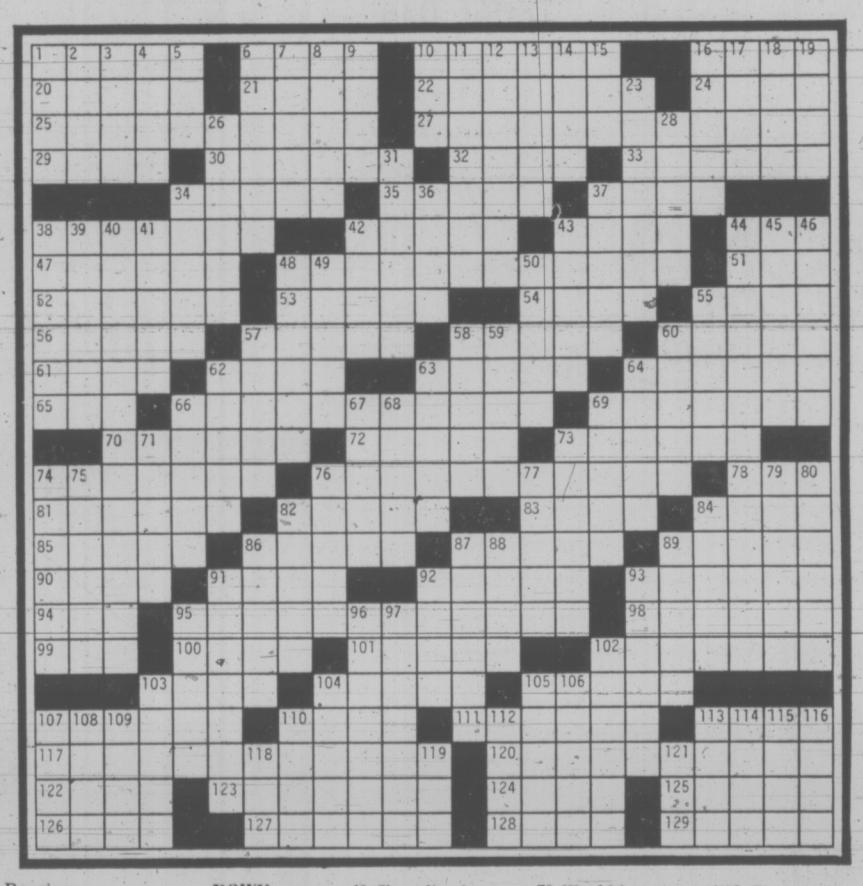

ACROSS

1 Transcend
6 A degree for company executive
10 Arms position
16 Tea Party instigator: abbr.
20 Precedes Christmas
21 Squeals, in Lille
22 Undergraduate VIPs
24 Non-responsibility phrase
25 Tipsy
27 Unpretty situation
29 Drink too much
30 Visitors from outer space
32 Papa, in Paris
33 Polite word
34 Tatter
35 Princess, for one
37 Egg on
38 Cheat
42 Boners
43 Similar
44 Indian greeting
47 Bayous
48 Pampering
51 Its symbol was a blue eagle
52 Tablets
53 Old cold car remedy
54 Stretching endlessly
55 Hesse river
56 Foundation
57 Lets go
58 Chicks of the 20's
60 Let off
61 Arthritis symptom
62 Dog
63 Dalai Lama's domain
64 Earthy
65 Portuguese coin
66 Jack's quest
69 Kind of policeman
70 Typical
72 Aloysius the fink
73 Shouted applause
74 Meaty entrees
76 Hindrances to progress
78 Muskie and Wynn, for short
81 Africa's capital
82 Mad
83 "Mighty — from . . ."
84 Leave hurriedly
85 Tax
86 Plastered wall parts
87 — to a secret
89 Receiver
90 Weakens
91 Flying: comb. form
92 Savoir faire
93 Civil
94 Stowe heroine
95 Visitor from outer space
98 Covered
99 Duryea or Boone
100 Deceased
101 Agreed
102 Gathers and stores
103 British title
104 Kind of 103-A
105 Bridal following
107 Seek after
110 BTU measurement
111 Goat antelopes
113 Bible book
117 Liar's equipment in wild West
1120 Crooked stock brokerage
122 Tool for shakes
123 Stern
124 Eight: comb. form
125 Indian of Mexico
126 Formal votes of a kind
127 Prussan astronomer
128 Trim
129 Mellow

DOWN

1 Give off
2 Stranger: comb. form
3 Shear
4 Ireland river
5 Soap ingredient
6 Reconcile
7 Sweeping mist
8 Homo sapiens is one
9 Short for No. 2 man
10 How to get something
11 Park sign
12 Fervent
13 Kind of joint
14 Trunk
15 Site of Crater L.
16 Less dangerous
17 Site of highest mt.
18 Fraulein, in Phila.
19 Tennis star
23 Degree of wetness
26 Straight run in skiing
28 Thrown
31 Scares, as a horse
34 Stuffs
36 Whet
37 Cheats
38 Discipline a solicitor
39 Tangle
40 Short-lived boy wonder
41 Lace over
42 Gelett Burgess creature
43 Accept
44 On operating table
45 Fat
46 Hurt
48 Kind of saw
49 Find of finish
50 First name of 88-D
55 Mythical hero
57 The deadly carrot
58 Very important
59 Poplar
60 Spoils
62 Subdues
63 Indian screen
64 Stopples
66 Make block letters
67 Head of beer
68 English composer of 600 hymns
69 Dirty
71 Unwraps
73 Stoker, for one
74 Elapsed
75 Stanza of eight lines: Ital.
76 Twirler's necessity
77 Oyster's anathema
79 Would be slim Jim
80 Hastens
82 Unit of pressure
84 Sage
86 Its capital is Tacloban
87 What 79-D loses
88 Playwright Reizenstein ("Street Scene")
89 Wilhelm II's last residence
91 Calif. bay city
92 Peacock blue
93 Encomium
95 Talent
96 House adjuncts
96 Height
102 Stare
103 Causeways
104 Sign on a door that ladies avoid
105 White flag meaning
106 Anc. stringed instrument
107 Espouse
108 Mad
109 Malayan canoe
110 Garden accessory
112 Black
113 Italian city
114 Rabbit punch
115 It seems
116 Automobile ride
118 Kind of bath
119 Slippery one
121 High hill

SOLUTION TO LAST WEEK'S PUZZLE

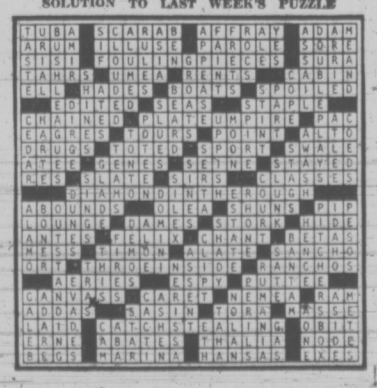

PEANUTS

BROOM-HILDA

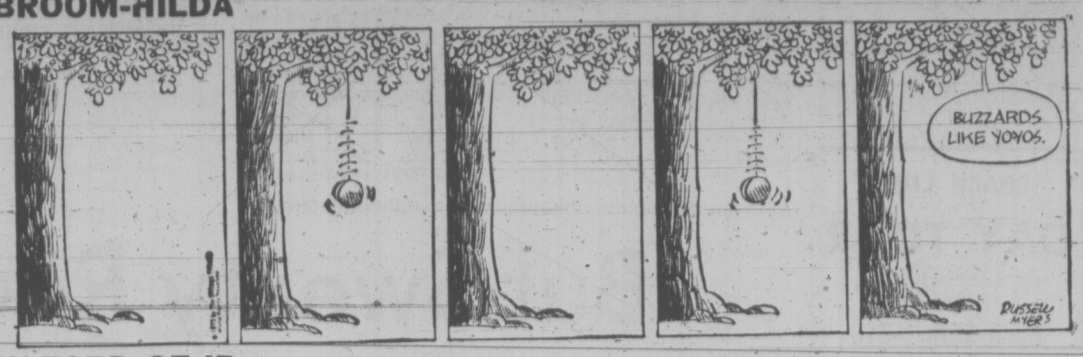

WIZARD OF ID

APARTMENT 3-G

MISS PEACH

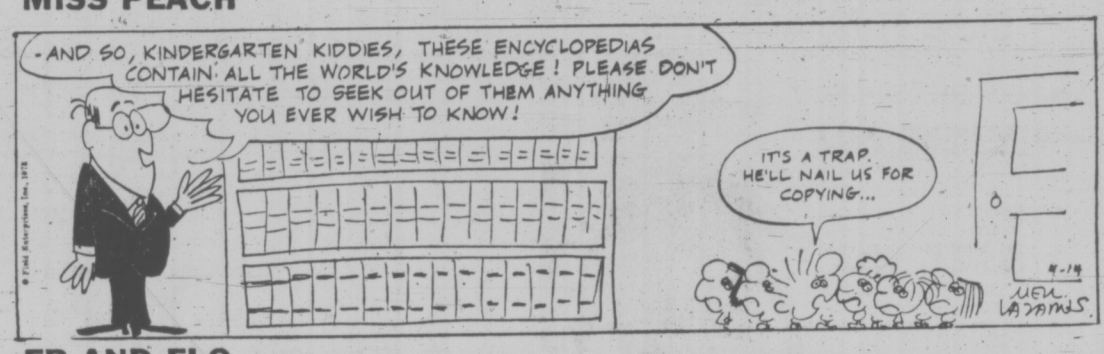

EB AND FLO

POLLY

NANCY

MUTT AND JEFF

MARK TRAIL

Ban Gambling,

OLYMPIA, Wash. (AP) — County prosecutors and the city of Seattle will urge Gov. Dan Evans to veto all gambling activities but bingo and raffles.

Spokesmen for the State Prosecutor's Association, the Seattle city council, municipal league, Seattle Chamber of Commerce and an infant organization called the citizens council against crime urged the legislature to meet attempts to open up gambling any further than bingo and raffles.

INDIRA TRIES TO FIRE UP NATION

BOMBAY (CP) — Prime Minister Indira Gandhi has launched a vigorous personal drive to recapture for young Indians some of the spirit of the anti-British freedom struggle.

She journeyed recently to the remote hamlet of Dandi on the west coast of India to focus attention on an important event that changed Indian history and led to the peaceful exit of the British colonial administration.

It was at Dandi in 1930 that Mohandas Gandhi gave full shape to his non-violent campaign against foreign rule. Defying a government ban on the making of salt without a permit, Gandhi boiled a pot of sea water as policemen and thousands of freedom-fighters watched.

Earlier, Gandhi and 79 hand-picked nationalists had marched on foot from Ahmedabad to Dandi, a distance of nearly 200 miles. The march took 25 days.

The salt-making act was repeated by millions of people throughout India, building up a strong passive resistance campaign against the British.

Speaking to gatherings across India Prime Minister Gandhi says: "We must revive the Dandi spirit today to solve our economic problems. The political battle for independence has been won but the battle against poverty continues. We need the same atmosphere of dedication today."

Mrs. Gandhi's penchant for the dramatic was evident at the Dandi ceremony.

Among the people invited were those who had taken part in the Dandi march along with Gandhi. Though well past 80, some managed to make the trip to the hamlet. Reaching Dandi, some wept like children on seeing the banyan tree under which their leader pledged his countrymen to freedom.

Several members of Gandi's family were present. They included his 63-year-old daughter-in-law, Mrs. Manilal Gandhi, who came from South Africa.

As a young barrister, Gandhi practised for some years in South Africa. Mrs. Manilal Gandhi now looks after a social welfare centre near Durban,

The Indian government is planning to build a suitable memorial at Dandi to commemorate the event. Some ruling Congress party leaders think that it can also be turned into an international centre for studies in non-violent political action against tyrannies of all kinds.

Prime Minister Gandhi says she is anxious that young Indians in particular should be told about the courage and self-sacrifice which marked the independence struggle.

Following her example, top party leaders have been making what has come to be known as the "Dandi spirit" the theme of their speeches.

Several schools have also organized excursions to Dandi village.

Probably some skeptics think that it is only a futile sentimental journey into a past that is no longer relevant.

Sankara Menon, a young Communist party worker, said: "The Dandi spirit cannot be recreated through speeches but only by example. Gandhi said that no cabinet minister should draw a monthly salary of more than 500 rupees (about $70) but is any government leader following the advice?"

. . . But Sweaty Red-Shirts March

WASHINGTON POST

NEW DELHI — Red shirted and sweating in the mid-afternoon heat, 150,000 members of the Soviet-backed Communist Party of India took to the streets this week to protest against the ancient scourges of their country — poverty, hunger, corruption.

Implicit in the mammoth demonstration was the CPI's effort to dim its image as an appendage of Prime Minister Indira Gandhi's ruling Congress Party and to reafirm its allegiance to Soviet-style Marxist-Leninist Communism.

In return for this allegiance, the Soviet Union is the party's principal financier. For instance, the Russians were instrumental in paying for transport to bring thousands of penniless demonstrators to New Delhi from all over the country.

The CPI is only one of many threads Moscow uses to penetrate India's social fiber. With some 5,000 Soviet nationals spread throughout the country, a strong case could be made for persistent and often hysterical rightwing party claims that the Russians are everywhere.

Despite their impressive presence, the influence of Soviet Communism in India is open to debate.

"The Russians may, I repeat may, have penetrated the intellectual community in Delhi,'" said a newspaper editorial writer specializing in agrarian affairs, "but they have had no impact among the peasants. And in India, the countryside means the country."

A Congress Party member of parliament from the Communist-governed state of Kerala dismissed the danger of Soviet Communism entirely: "The Communist threat is a dead issue worldwide," he said. "Indian Communism is a brand of its own."

A U.S. diplomatic observer who devotes most of his time to watching Indo-Soviet relations was less sweeping in his analysis, but still maintained that Soviet influence in internal affairs was limited.

KGB intelligence-gathering and political activities are centered in the western border states of West Bengal, Orissa and Bihar, the American said, and in Kerala, far to the south.

"They have made almost no peneteration in the northern and central states," he said. "And these are the most populace and influential in the country."

Other western diplomats noted, however, that the KGB need not be as active, for example, as the U.S. Central Intelligence Agency, which recently underwent a prolonged period of accusations of meddling in Indian domestic affairs. The CPI and its dozens of front organizations print hundreds of publications and supply the Russians with vast amounts of information.

By comparison with the effectiveness of Soviet information gathering, the return on their propaganda rebles is somewhat in doubt. While some 12,000 Indian college students study in the United States each year, only 350 attend Moscow's Patrice Lumumba University, and a few more spread around other Soviet institutions.

Students returning from the Soviet Union complain that they have great difficulty in getting jobs and, when they do find work, that they're discriminated against by Western-trained colleagues and employers.

One of the major problems in getting Indian students to go to the Soviet Union is the language barrier. A new educational and cultural training in India. The chance of this swinging large numbers of students away from U.S. and British colleges is nil.

On the other hand, merely by making the right noises at the appropriate moment the Russians have gained enormous public relations benefits. Following Moscow's support for India in the Bangladesh crisis, a Gallup Poll taken in major Indian cities showed that 85 per cent of those persons queried had a "favorable impression" of the Soviet Union while only two per cent had such an impression of the United States.

In Delhi, Soviet diplomats keep a moderate-to-low profile, despite their government's firm position as India's greatest friend and ally. They travel on the cocktail circuit, but with high selectivity. As a result, many Westerners never see them.

Unlike Americans connected with the U.S. mission, many of whom live in rented houses and apartments spread around the city, almost all official Russians and their families live in a large, walled compound behind the hulking, pink sandstone embassy building.

"Any of them who live outside the compound, and that goes for their jouralists as well, you can assume are KGB agents," claimed a senior editor of a major English language daily. (There are 14 Soviet correspondents in India, twice the number of American newsmen).

This kind of speculation is a natural result of the Russians' reluctance to speak openly on their role in Indian affairs. Pressed repeatedly by a newsman for a briefing on Indo-Soviet relations, an Embassy spokesman refused saying "there is no tradition of giving this type of information."

Instead, the spokesman offered a large stack of booklets and pamphlets, most of them related to the Soviet Union's role in developing Indian industry.

These booklets and hundreds of other Soviet embassy publications provide an interesting sidelight on how Moscow finances the Communist Party of India. The embassy contracts the printing to party-run companies and pays for the work many times over. This method accounts for the largest transfer of Soviet funds to the CPI.

While the Russians are generous to the CPI, Indian businessmen find them hard to deal with. "They're terribly demanding paymasters," said a source within the Tata Organization, one of the country's two largest private sector corporations.

Businessmen, government leaders and many politicians frequently attack the Russians and their East European allies for a practice known as "switch trade."

The Communist governments buy Indian-made goods and pay for them in rupees. Then they sell these products n other markets for hard currency, but at a lower rate than the Indians could afford to dispose of them.

While this "switch trading" is of general concern, Indian trade with the Soviet Union, which still trails far behind the United States, is expected to increase markedly this year.

Conservative political leaders find this prospect and what they consider other signs of growing Soviet influence ominous.

Spokane Eyes Traffic Ban

SPOKANE, Wash. (AP) — A limited ban on autos in downtown Spokane appears unavoidable, a state ecology department spokesman says.

The department must tell the U.S. Environmental Protection Agency how it will clean the air in downtown Spokane by April 15, and the ban is "the only positive method we have to meet the 1975 standards," Henry Droege said.

The ban suggested for Spokane would only be applied on smoggy days.

COACH LINES
DAY TOUR
Salt Spring Island and Duncan
April 25th, 1973
$11.00 EACH
Includes Lunch and Tea
Leaves Vancouver Island Coach Lines Depot 8:30 a.m. to Salt Spring Island. Tour the island then to Duncan to a sumptuous lunch (included). Return via Cowichan Bay, Cobble Hill and the Malahat. Tea at Duke's Restaurant (included). Back at the depot at 5:00 p.m.
Vancouver Island COACH LINES
710 Douglas St., Victoria
385-4411

FOR EASTER WE WILL AGAIN SHIP OUR ORCHIDS ALL OVER THE WORLD OR DELIVER LOCALLY; PLUS LARGE HYDRANGEA AND EASTER LILY PLANTS. FOR YOUR WEDDING, HOSPITAL OR HOME DELIVERY YOU CAN DEPEND ON.
VICTORIA'S FAMILY FLORIST
BAILEY FLOWERS & ORCHIDS
FLORISTS and GROWERS
1055 TRANS-CANADA HWY. — 479-4177, 479-1777

Remember
these FORMAL DATES
• May 5th
FIREMEN'S BALL
• May 20th
R.C.M.P. BALL
• GRADUATION
• YOUR WEDDING
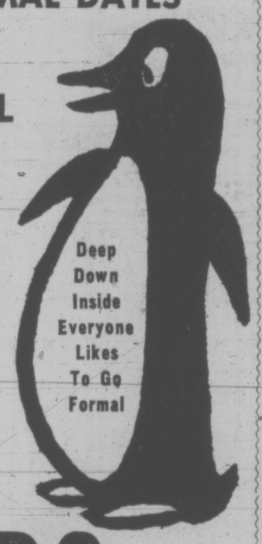

RENT A
TUXEDO
TOM PRICE FORMALS
1435 Douglas (Price & Smith Ltd.) 384-4721

One HOUR
"MARTINIZING"®
CERTIFIES
THE MOST IN DRY CLEANING
Fresh as a Flower in Just One Hour
7 LOCATIONS TO SERVE YOU

HONDA WORLD PLEASURE
(Next Red Lion) 386-8424

Engagements and Weddings

Engagements

Currell — Paine

An Eastern wedding of interest to Victorians is the forthcoming marriage of Marsha Noralee Currell, daughter of Mrs. Mamie B. Currell of Thunder Bay, Ontario, and Mr. David Earl Paine, son of Mr. and Mrs. R. A. Paine, Victoria, B.C.

The wedding will take place on Saturday, April 21, 1973, at 7:30 p.m. in First United Church Chapel, Thunder Bay, Ontario. Open house to follow at 418 Westbury Crescent.

Riach — Mikalishen

Mr. and Mrs. Allan C. Riach, 1991 Fairfield Road, are pleased to announce the forthcoming marriage of their eldest daughter, Wendy Eleanor, to Mr. Allan Michael Mikalishen, son of Mr. and Mrs. Michael Mikalishen, Kamloops, B.C.

The wedding will take place Saturday, May 5, 1973, at 2 p.m., in Christ Church Cathedral. Reverend Walter Donald officiating.

Nolan — Vachon

Mr. and Mrs. Daniel T. Nolan, 1156 Heald Avenue, are pleased to announce the forthcoming marriage of their daughter, Dianne Margaret, to Mr. Wilfred Francis Vachon, son of Mr. and Mrs. Paul Vachon, of Meadow Lake, Saskatchewan.

The wedding will take place Saturday, April 21, 1973, at 2:30 p.m. in Esquimalt United Church. Padre Phillip Ross officiating.

Alexander — Gardner

Mr. and Mrs. George Aexander of Tsawwassen, B.C., formerly of Victoria, are pleased to announce the engagement of their daughter, Joan Catherine, to Mr. Sidney Adams Gardner, son of Mr. and Mrs. S. Gardner, of Burnaby, B.C.

The wedding will take place May 12, 1973, in St. Mary's Anglican Church, Kerrisdale, Vancouver.

Dalziel — Kangasniemi

Mr. and Mrs. Bernard H. Dalziel, 1050 Queens Avenue, take pleasure in announcing the egagement of their only daughter, Susan Marie, to Bengt Johan Kangasniemi, son of Mr. and Mrs. Pentti Kangasniemi, of Calgary, Alberta.

The wedding will take place on Sunday, May 6, 1973, in Queenswood Chapel, Victoria, B.C.

Trupp — Rennie

Mr. and Mrs. Vernon Trupp, 1241 Maywood Road, are happy to announce the forthcoming marriage of their eldest daughter, Irene Marilyn, to John, only son of Mr. and Mrs. John Rennie, Toronto, Ontario.

The wedding will take place April 27, 1973, at 7:00 p.m. in St. Martins In The Field, Obed Avenue. Reverend Williams officiating.

McDonald — Bourroughs

Mr. and Mrs. D. W. McDonald are pleased to announce the engagement of their daughter, Linnea Dorothy, to Mr. Chuck Bourroughs.

The wedding will take place in St. Mary's Anglican Church. Archdeacon H. Jones officiating.

Clemens — Pritchard

Mr. and Mrs. Roy Clemens, 2448 Richmond Avenue, are pleased to announce the forthcoming marriage of their youngest daughter, Debbie Dee, to Jaimie Sydney, youngest son of Mr. and Mrs. Alex Pritchard, 1268 Pembroke Street.

The wedding will take place May 19, 1973, at 7:00 p.m. in Belmont United Church. Reverend Murray Henderson officiating.

Brigham — Paden

Mr. and Mrs. James Dalton Brigham, 2053 Frederick Norris Road, Victoria, B.C., are pleased to announce the engagement of their elder daughter, Rebecca Leah, to Dr. John Wilburn Paden, also of Victoria, son of Mr. and Mrs. Jesse James Paden, Delano, California.

The wedding will take place Saturday, May 26, 1973, at one o'clock in The Church of St. John The Divine. Canon Grahame Baker officiating.

Wetmore — Moore

Mr. and Mrs. William Gordon Wetmore of Port Alberni, B.C. are pleased to announce the forthcoming marriage of their daughter, Barbara Helen, to Mr. John McKinlay Moore, son of Mr. and Mrs. John Owens Moore of Victoria, B.C.

The wedding will take place at the First United Church, Port Alberni, on May 5, 1973, at 2 p.m.

Weston — Cook

Mr. and Mrs. Walter E. Weston, 3877 Grange Road, Victoria, are pleased to announce the forthcoming marriage of their daughter, Cynthia Lovelle, to Mr. Thomas W. S. Cook, son of Mr. and Mrs. John Cook, of Hamilton, Ontario.

The wedding will take place Saturday May 5, 1973, in St. Andrew's Chapel, Canadian Forces Base, Esquimalt, B.C.

Lavoie — Pekrul

Mr. and Mrs. Robert G. Lavoie, Victoria, are pleased to announce the engagement of their daughter, Jane Dorothy, to Brian Arthur Pekrul, son of Mr. and Mrs. Arthur Pekrul of Rutland, B.C.

The wedding will take place May 12, 1973, at 4:30 p.m., in St. Luke's Anglican Church. Reverend Dr. King officiating.

Hill — Walker

Mrs. Arthur R. Hill, 2684 Seaview Road, is pleased to announce the engagement of her younger daughter, Penelope Anita, to Mr. Donald Laurence Walker of Ottawa, Ontario, son of Captain and Mrs. D. Walker, 2935 Hobbs Street.

The wedding will take place in August.

Hodgkins — Stewart

The engagement is announced with pleasure of Sandra Hodgkins, younger daughter of May and Fred Hodgkins, 2338 Howard Street, to Donald Stewart, son of Muriel and Bill Stewart, 2787 Richmond Road.

The wedding will take place on May 11, 1973, in St. Barnabas Anglican Church, at 6:30 p.m.

Weddings

Sproule — Johnson

Reverend T. Molloy officiated at the marriage, February 17, 1973, in St. Paul's Church, Auckland, New Zealand, when Anne Charlotte, daughter of Mr. and Mrs. P. C. Johnson, Auckland, became the bride of Robert Dennis Sproule, son of Mr. and Mrs. R. P. Sproule, 3130 Frechette Street, Victoria, B.C.

Given in marriage by her father the lovely bride was attended by her sister, Miss Nicola Johnson, as maid of honor, and Miss Raewyn Skipworth and Miss Susan Windebank, cousin of the bride, were bridesmaids. Attending the groom as best man was Mr. Paul Coste, long time friend from Victoria.

Mr. Bernie MacDonald proposed the toast to the bride and acted as master of ceremonies at the reception which was held at the Danish House Parnel.

Many telegrams were read from Victoria, Australia, Holland and Wales. The happy newlyweds are at present residing in Otahuhu, Auckland.

Rowan — Randall

Reverend Harry Silvester officiated at a double ring ceremony in St. Mary's, Metchosin, on March 10, 1973, at 7:00 p.m. when Barbara Susan, younger daughter of Mr. and Mrs. S. C. Randall exchanged marriage vows with Robert Charles, only son of Mr. and Mrs. Gordon Rowan, all of Victoria.

Given in marriage by her father, the pretty bride wore a floor-length gown of white Logoda, trimmed with lace, featuring a long train. She wore a chapel veil with seed pearls and carried a bouquet of yellow roses and stephanotis. Maid of honor, her sister, Miss Carol Randall, and bridesmaids Miss Barbara Herriott and Miss Sylvia Schoderbeck wore identical gowns of blue sculptured satin and carried bouquets of yellow daisies, and wore yellow ribbon roses in their hair. Best man was Mr. Rick King and Messrs. Ken Haycock and David Webb were ushers.

At the reception the bride's uncle, Mr. George Wilson, gave the toast to the bride.

For her going away outfit the bride wore a mauve ensemble, with white accessories and yellow rose corsage.

Many out-of-town guests attending were relations from B.C. mainland.

The happy couple are now residing in Victoria after a trip to the B.C. interior.

Wagner — Crampton

Mr. and Mrs. W. T. Crampton of Saanichton are pleased to announce the marriage of their daughter, Phyllis Laura, to Mr. James Joseph Wagner, son of Mr. and Mrs. George Wagner, of Kittanning, Pennsylvania.

A small church wedding took place in Sydney, Australia, on April 7, 1973. Miss Carolyn Gundrum of Kelowna, B.C., was bridesmaid and Mr. Ken Ferguson of Victoria, best man.

Guests included Miss Carol Williams and Mr. Rex Coburn of Victoria, and Mrs. Sheila Warby (nee Prosser), formerly of Saanichton.

Following an afternoon reception at a friend's home, the bride and groom left for a motor trip down the coast of Australia to Adelaide, thence to Singapore and Athens, through Europe, returning to North America in late summer.

Rates for publication of Wedding or Engagement notices, with or without pictures, available on request from the Advertisting Department (Special forms to assist you in writing copy also available). Copy for weekend editions should be in the Victoria Press office no later than 5 p.m. the Wednesday prior to publication date. For next weekend only, not later than 5 p.m. Tuesday.

BUSINESS OFFICE OPEN
8 a.m. to 5:30 p.m., Monday to Friday
(Closed Saturday and Sunday)

British Columbia is more than just your Province.
It's your home.

A land where waves pound down
on long beaches.
A land of deep green forests filled with fish
and game. And silence.
A land of mountains that disappear
into the sea.
A land of clean cities and clear air.
A land of valleys full of friendly faces
and warm handshakes. A land where
fresh fruit ripens in warm summer sun.
A land of highways
and backroads that beckon.

A land where history still lives with
today's way of life.
A land that offers to those fortunate enough
to live here, the qualities of life that
tourists travel miles to experience.
In a world that's being civilized out of it's
senses, come back to yours this summer.
Take the time to look around you.
At a land to love. To be part of.
To be proud of.
Your land . . . British Columbia.

See it this Summer.

For more travel information, visit any British Columbia Information Centre, or write: British Columbia Department of Travel Industry, 1019 Wharf Street, Victoria, B.C.

386-2121

Victoria Times

Vancouver Island's Largest Shopping Centre in Print

CLASSIFIED ADVERTISING

BOX REPLIES
All replies to private box numbers available from 8:00 a.m. to 6:00 p.m. Monday to Friday inclusive.
Victoria Press Box numbers available on request. Charge $2.00

OFFICE HOURS
Classified Counter, 8:00 a.m. to 6:00 p.m. Business Office, 8:30 a.m. to 5:00 p.m. Monday to Friday inclusive.

• • •

OFFICE CLOSED SATURDAY

• • •

TELEPHONE HOURS
8:00 a.m. to 5:00 p.m. Monday to Saturday inclusive.

• • •

CLASSIFIED COPY DEADLINES
Regular classified advertisements may be placed at the counter, 8 a.m. to 5:00 p.m. on the day prior to publication, Monday to Friday inclusive. By telephone, 8:00 a.m. to 5:00 p.m., Monday to Saturday inclusive.
All classified semi-display copy must be in the possession of Victoria Press Ltd., 2621 Douglas Street by 12 noon, on the day prior to publication with the exception of that copy for Sunday Colonist must be in by 12 noon Friday.

FULL COVERAGE CLASSIFIED RATES

REGULAR CLASSIFIED LOCAL RATE
One day, 9c per word per day.
Three consecutive days, 8c per word per day.
Six consecutive days 7c per word per day.
1 6-pt. heading or white space allowed to be charged at 5 words.
Minimum advertisement 10 words and $1.00.
Each initial, sign, group or figures and abbreviation counts as one word.

SEMI-DISPLAY LOCAL RATE
Ads requiring a style other than that mentioned above will be charged by the measured agate line (14 agate lines equal 1 inch).
One day, 42c per line, $5.88 inch.
Three consecutive days, 37c per line, $5.18 inch.
Six consecutive days, 32c per line, $4.48 inch.

NATIONAL RATE AND OUT-OF-PROVINCE RATE
Regular classified, 10c per word per day.
Semi-display, 46c per line per day, plus 10% if both type sizes are used.

Birth Notices, $2.50 per insertion for standard message of 30 words or less. 8c each additional word or initial.
In Memoriam notices, Cards of Thanks, Death and Funeral Notices, 35c per line per day. Three consecutive days 90c.

Births, Deaths, in Memoriam Notices, Cards of Thanks Personals not accepted by telephone. Single paper rates on request.

SUBSCRIPTION RATES
Wherever carrier service is maintained, $3.00 per month.
By mail—
Canada, $3.50 per month, $10.00 per 3 months, $39.00 per year.
United States, $4.00 per month.
Saturday Only—
Canada, 25c per copy, $13.00 per year.
United States, 30c per copy, $15.60 per year.
Commonwealth and Foreign rates upon request.
Mail subscriptions are payable in advance.
Authorized as second class mail, Post Office Department, Ottawa.
Member Audit Bureau of Circulations.

TERMS OF PUBLICATION
The Victoria Press Ltd. shall not be liable for non-insertion of any advertisement beyond the amount paid for such advertisement.
In the event of an error occuring the liability of Victoria Press Ltd. shall not exceed the charge for the space actually occupied by the item in question.
All claims on error in publication shall be made within 12 hours thereafter and if not made shall not be considered. No claim will be allowed for more than one incorrect insertion nor for errors not affecting the value of the advertisement.
All estimates of cost are approximate. Advertisers will be charged with space actually used.
All advertising copy will be subject to the approval of the Victoria Press Ltd., who reserve the right in its sole discretion to classify, reject or insert copy furnished.
Advertisements must comply with the British Columbia Human Rights Act which prohibits any advertising that discriminates against any person because of his race, religion, sex, colour, nationality, ancestry or place of origin, or because his age is between 44 and 65 years, unless the condition is justified by a bona fide requirement for the work involved.
While every endeavor will be made to forward replies to box numbers to the advertiser as soon as possible, we accept no liability in respect of loss or damage alleged to arise through either failure or delay in forwarding such replies, however caused, whether by negligence or otherwise.

CIRCULATION REPRESENTATIVES
Duncan, Chemainus—
P. J. Rogers 746-6181
Lake Cowichan—
P. Edwards 749-6771
Nanaimo—
A. Lakey 753-2766

United States Representatives
MATHEWS SHANNON and CULLEN, INC.
New York, Boston, Chicago, Detroit, Philadelphia, Pittsburgh, Cleveland, Syracuse, Charlotte, Atlanta, Cincinnati.

DUNCAN BUREAU
Duncan Financial Centre, 435 Trunk Rd. Office and telephone hours 8:30 a.m. to 5 p.m. Monday to Friday inclusive.
PHONE DUNCAN 746-6181

CLASSIFIED SERVICE FOR DUNCAN COWICHAN RESIDENTS
Classified Ads phoned in to our Duncan office in the following day's 746-6181 papers before 3:30 p.m. will appear

NOTICE OF COPYRIGHT
Full, complete and sole copyright in any advertisement produced by Victoria Press Ltd. is vested in and belongs to Victoria Press Ltd.; provided, however, that copyright IN THAT PART AND THAT PART ONLY of any such advertisement consisting of illustrations, borders, signatures or similar components which is, or are, supplied to Victoria Press Ltd. by the advertiser in the form of engravings, matrices, casts, etc., and incorporated in said advertisement shall remain in and belongs to the advertiser

1 BIRTHS

CUNNINGHAM. — Sherrilyn and Brian are happy to announce the safe arrival of their baby daughter, Lisa Jennifer, 7 lbs. 14 ozs., at the Royal Jubilee Hospital, April 10, 1973. With grateful thanks to Dr. A. Gray and Maternity Staff.

NEX — Mr. and Mrs. T. R. Nex, proudly announce the arrival of their new son, Kevin Richard. A precious brother for Kenny and Karen.

PRICE — Born to Bill and Darlene, 3870 Wilkinson Road, at Victoria General, on March 15th, 1973, a daughter, Shelby Ann, 7 lbs. 15 oz.

RIDOUT — Born to Mr. and Mrs. Lorne Ridout, 420 Richmond Road, at Royal Jubilee Hospital, on April 9th, 1973, a son, Brian William, a brother for Gregory. Many thanks to Drs. Fowler, Prevost and Maternity Staff.

STORY — Born to Mr. and Mrs. V. B. Story, 426 Tipton Avenue, Victoria, B.C., at Royal Jubilee Hospital, on Monday, April 9th, 1973, a son, Stephen Bruce, 5 pounds 10 ounces. Thanks to Dr. McLean and Dr. Willie.

THODY — Born to Pat and Sandra Thody, 2941 Orillia Street, Victoria, B.C., at Royal Jubilee Hospital, on April 7th, 1973, a son, Charles Robert Walter, 8 lbs. 14 oz. A brother for Lisa. Thank you Dr. Graham-Marr, Dr. J. Haegert and wonderful maternity staff.

5 DEATHS and FUNERALS

BRAY — William F., passed away at Peace Arch Hospital, White Rock, B.C., age 83 years. Predeceased by his wife, Eileen, 1969; son, Jack; and daughter, Laura Hanke. Leaves three granddaughters, Mrs. Vera Rodgers, New York, Mrs. Eileen Jackson, Joy Hanke of Los Angeles.
Memorial services Sunday, April 15, at 2:30 p.m., at Boal Memorial Chapel, North Vancouver. Cremation. Donations in lieu of flowers to be sent to B.C. Cancer Institute.

CLASSIFICATION INDEX

VITAL STATISTICS
1 Births
8 Card of Thanks
5 Deaths and Funerals
9 In Memoriams
10 Funeral Directors
NOTICES
14 Announcements
16 Catering, Banquets and Reception Rooms
20 Lost and Found
15 Coming Events and Meetings
11 Monumentals
18 Places to Visit
17 Restaurants
EMPLOYMENT
26 Female Help Wanted
21 Male Help Wanted
25 Male or Female Help Wanted
30 Situations Wanted Female
29 Situations Wanted Male
31 Situations Wanted Male or Female
27 Teachers Wanted
BUSINESS SERVICES AND DIRECTORY
36 Business Services and Directory
PERSONAL SERVICES
33 Bands, Musicians and Orchestras
40 Business Personals
43 Dancing
42 Education
71 Music Teachers
39 Personals
32 Trade Schools
38 Travel
MERCHANDISING
83 Aircraft
117 Antiques
78 Bicycles
80 Boats and Marine
65 Building Supplies
93 Cameras, Supplies and Photo Finishing
127 Chicks, Poultry, Hatching Eggs, Supplies
135 Farm Implements
12 Florists
60 Fuel
97 Furniture
120 Garden Supplies
99 Groceries, Meat and Produce
130 Heavy Equipment and Machinery
128 Livestock, Supplies and Events
100 Miscellaneous for Sale
103 Miscellaneous Wanted
109 Miscellaneous to Rent
77 Motorcycles
70 Musical Instruments
125 Pets and Supplies
96 Ranges, Stoves and Furnaces
92 Sporting Goods
115 Swaps
63 Timber
98 TV, Stereo, Radio Sales and Service
112 Wanted to Rent, Miscellaneous
AUTOMOTIVE
164 Auto Body and Painting
162 Auto Repairs, Service and Towing
168 Campers and Trailers
166 Cars and Trucks Wanted
150 Cars for Sale
151 Foreign Import and Sports Cars
169 Mobile Homes and Parks
149 New Car Directory
160 Parts, Accessories
158 Tires
154 Trucks and Buses
156 U-Drive and Auto Washing
ACCOMMODATION
185 Convalescent and Rest Homes
175 Hotels
178 Summer Resorts
181 Tourist Accommodation
RENTAL
201 Apartments to Rent, Furnished
200 Apartments to Rent, Unfurnished
203 Apartments Wanted
206 Duplexes to Rent
207 Duplexes Wanted to Rent
202 Apartment Furniture to Rent
215 Halls, Warehouses, Stores and Offices to Rent
197 Housekeeping Rooms to Rent
199 Housekeeping Rooms Wanted
211 Houses to Rent, Furnished
210 Houses to Rent, Unfurnished
212 Houses Wanted to Rent
190 Room and Board
191 Room and Board Wanted
193 Rooms to Rent
194 Rooms Wanted
FINANCIAL
135 Automobile Financing and Insurance
233 Mortgage Loans and Insurance
234 Mortgages for Sale
230 Personal Loans and Insurance
235 Wanted to Borrow
REAL ESTATE
280 Acreage for sale and Wanted
240 Business Opportunities
241 Business Opportunities Wanted
300 Churches
247 Commercial or Industrial Properties
258 Condominiums and Townhouses
253 Country Homes and Properties
270 Exchange Real Estate
290 Farms for Sale and Wanted
263 Garages for Sale, Rent, Wanted
293 Gulf Islands Properties
250 Houses for Sale
265 Houses Wanted to Buy
295 Listings Cancelled
268 Listings Wanted
271 Lots for Sale
294 Mainland and Out-of-Province Properties
273 Property for Sale
274 Property Wanted
244 Revenue Property
245 Revenue Properties Wanted
285 Up-Island Properties
256 Waterfront Properties

PHONE DIRECT 386-2121 TO PLACE YOUR CLASSIFIED AD

5 DEATHS and FUNERALS

BRULE — In Victoria, B.C., on April 11, 1973, Mr. Lawrence Brule of 4107 Gordon Head Road, aged 49 years; born in Quebec and a resident of Victoria for the past 28 years. He leaves his loving wife, Beth at the residence, and daughters, Mrs. Karen Assebo and Linda Brule, both of Victoria; three brothers, Rosarie, of Valdor, Quebec, John of Hope, B.C. and Arthur of Rouyan, Quebec; three sisters, Mrs. G. (Theresa) Sauriol of Montreal, Mrs. E. (Joan) Lavallee of Rouyn and Mrs. A. (Irene) Lavallee of Rouyn—his parents, Mr. and Mrs. J. S. Brule, Rouyn; also numerous nieces and nephews.
Funeral service at the Royal Oak Crematorium Chapel, on Monday, April 16, at 1:00 p.m., with the Rev. W. J. Lunny officiating, followed by cremation. (Flowers gratefully declined. Donations, if desired, may be made to the Arthritic and Rheumatism Society, 63 Gorge Road). McCall Bros. Funeral Directors in charge of arrangements.

COOK — Private cremation was scheduled for Martha Newton Cook, 87, who died Friday, April 6, 1973 in a nursing home in Turlock, California. She was a native of Vineburg, California. She leaves a daughter, Mildred Baker of Turlock; two sisters, two grandchildren and eight great-grandchildren.
Interment was in Sunset Memorial Park, Berkeley. Arrangements were under direction of the Norton Mortuary.

FERRIS — At the Royal Jubilee Hospital on April 4, 1973, Mrs. Amy Ferris, aged 88 years, born in Lancashire, England and resident here for 50 years, widow of William Ferris.
Funeral service in McCall Bros. FAMILY CHAPEL on Monday, April 16, at 2:00 p.m. with the Rev. Hugh Hunter officiating. Interment at Colwood Burial Park. (Flowers gratefully declined. Donations, if desired, may be made to the Heart Fund, 402-612 View St.)

GALLIFORD — Charles O., aged 73, passed away at the West Coast General Hospital, April 12, 1973. Predeceased by one brother, William. He is survived by his wife, Norah; 4 daughters, Mrs. Barbara Durante of Portland, Oregon, Mrs. Merilyn Coney of Port Alberni; Mrs. Carol Pennington of Kamloops; Mrs. Wendy Gordienko of Victoria; eight grandchildren; two brothers, John of Burnaby, David of Qualicum Beach.
Funeral service will be held Tuesday, April 17, 1973, at 1:30 p.m., at the Stevens Funeral Chapel, with Rev. Graham Holmes officiating. Interment in Port Alberni. Stevens Funeral Chapel in charge of arrangements.

GRANGE — In Victoria, B.C., on April 13, 1973, Mrs. Amelia Sarah Grange of 847 Dunsmuir St. She is survived by her loving husband, Ernest Victor; son Alfred, in Vancouver; two daughters, Mrs. Florence Davidson in Vancouver, and Mrs. Phyllis Wetherell of 519 William St.; and three grandchildren.
Funeral services will be held at McCall Bros. FAMILY CHAPEL on Monday, April 16, at 12:45 p.m. with Brig. R. Weddell officiating, followed by cremation. Flowers are gratefully declined; friends who so desire may donate to The Heart Fund, 612 View St.

HAMBLETT — Reginald William peacefully at the residence on April 11th, 1973. Age 80 years. Born in London England a resident of the Saanich Peninsula since 1937. Mr. Hamblett served in the First World War with the P.P.C.L.I. He is survived by his loving wife Florence, two daughters Mrs. Patricia Woods of Brentwood, B.C. and Mrs. Lois Golding of Tampa Florida, 6 grandchildren and two great grandchildren, also a sister Mrs. W. McKelvie in Scotland.
Private Family service will be held in St. Stephen's Church followed by burial in St. Stephen's Churchyard. Flowers are declined with thanks, donations may be made to the Conquor Cancer Fund 857 Caledonia Ave., Victoria, B.C. Arrangements through the Memorial Society of B.C. and FIRST MEMORIAL SERVICES LTD.

LANGFORD— On April 12th at the Cowichan District Hospital, Olive Mary Langford, formerly of 1290 Beach Drive, in her 87th year, Survived by her son Richard D. Didsbury, Alta., her daughter Mrs. G. A. (Diana Kyle, Duncan, B.C., 11 grandchildren, and a sister in England.
Funeral service will be held on Mon. April 16th at 1 p.m. from St. Marys Church, 1701 Elgin Rd. Oak Bay. The Ven. Hywel J. Jones officiating. Cremation. HAYWARDS FUNERAL CHAPEL directors.

MARTIN — In Victoria General Hospital on Thursday, April 12th, 1973, Mr. William Raphael Martin of 996 Southgate St. Mr. Martin was born in Halifax, Novaia Scotia and came to B.C. in 1928 residing in the Metchosin area until taking up residence in Victoria in 1942. He is survived by his loving wife Doctoree (Mary), at the residence; two daughters, Mrs. D. C. (Florence) Larter, Victoria, Miss Mary Martin, Vancouver, three sons, the Rev. Brother William and Charles of Burnaby and Robert of Victoria, 3 sisters and 2 brothers in Nova Scotia and five grandchildren.
Fugeral mass will be held on Tuesday, April 17th, 1973 at 1:30 p.m. from CHAPLIN'S FUNERAL CHAPEL with the Rev. Father M. Costellce officiating. Interment in Hatley Memorial Gardens. Flowers gratefully declined.

McDONALD — Passed away peacefully at the Gorge Road Hospital on April 11, 1973, Mrs. Elva Jane McDonald in her 106th year. She leaves 1 son; 4 daughters, 12 grandchildren and 25 great grandchildren.
A family service was held in McCall Bros. FAMILY CHAPEL on April 13th with the Rev. Cyril Venables officiating. Interment was at Royal Oak Burial Park.

McLIN—In Vancouver, B.C., on April 11th, 1973, Mrs. Anna Pauline McLin, aged 59 years, late residence, Winlaw, B.C. She leaves her family.
Service and interment will be held in Mountain Home, Idaho. Arrangements by the Sands Mortuary Limited.

MILKE—In Victoria, on April 12, 1973, Mrs. Olga Florence Milke, of 170 Crease Ave. She leaves one daughter, Mrs. A. (Irene) Gagne, of Victoria; one son, Mr. Robert Milke, of Victoria; 9 grandchildren; also 3 brothers, Harold Larson, of Victoria, Vernon Larson, of Sooke, and Irving Larson, of Edmonton, Alta.
Funeral service in McCall Bros. Chapel, Johnson and Vancouver Sts., on Monday, April 16, at 3:00 p.m., with the Rev. C. Barner officiating. Interment at Royal Oak Burial Park. (Flowers gratefully declined. Donations, if desired, may be made to the Cancer Fund, 857 Caledonia Ave.)

8 CARD OF THANKS

We wish to extend our heartfelt thanks and appreciation to our relatives, friends and neighbors for their acts of kindness, messages of sympathy, beautiful floral offerings and Gideon Memorial bibles in our sad bereavement in the loss of our beloved husband, father and grandfather, Stephen R. Carter. We would like to thank Dr. Billung-Meyer and Rev. Bruce Molloy. — Mrs. S. R. Carter and family.

I wish to express my sincere thanks for all the kind expressions of sympathy since the loss of my dear husband, George. Very special thanks to all the staff of 3 Central, Royal Jubilee Hospital, Dr Gordon Reilly, and Reverend Calder who were so kind and attentive. — Minnie Woodman.

We wish to express our sincere appreciation to the many relatives and friends, especially the GVMBH for the kindness and sympathy extended to us at the loss of our mother Alice M. Anderson. — Ted Anderson, Mrs. Marge Cardinal.

9 IN MEMORIAM

BASSETT — In loving memory of my beloved husband, Harry Bassett, who passed away April 15, 1969.
Nothing can ever take away
The love a heart holds dear
Fond memories linger every day
Remembrance keeps him dear.
—Lilian and Hazel and Bassett families.

HICK — Sacred to the memory of our dearly beloved mother and grandmother, Alice Rebecca, who left us April 14, 1968.
—Fondly remembered and sadly missed by her daughters Clarela and May, Ron and family.

10 FUNERAL DIRECTORS

SERVING VANCOUVER ISLAND
Sands
WE CARE
Dedicated to service.
Sensible Prices
SANDS FUNERAL CHAPELS
VICTORIA 388-5155
SIDNEY 656-2932
COLWOOD 478-3821
DUNCAN 746-4212
LADYSMITH 245-2331
NANAIMO 753-2032
Your six community Chapels. Independent, Family Owned and Controlled. Sands since 1912.

INTERNATIONAL FLIGHT CARE
Specializing in shipping to or from anywhere
call collect
A DIVISION OF SANDS
VICTORIA 388-5111
SIDNEY, 656-2932
COLWOOD, 478-3821
DUNCAN, 746-5212
LADYSMITH, 245-2331
NANAIMO 753-2032

McCALL BROS. Funeral Chapels
1400 Vancouver Street
385-4465 — 385-4466 — 385-4467
A local firm for its entire 50-year history . . . a long tradition of personal service.
MONDAY
BRULE, Mr. Lawrence
1:00 p.m.—ROYAL OAK CREMATORIUM CHAPEL
GRANGE, Mrs. Amelia Sarah
12:45 p.m.—FLORAL CHAPEL
FERRIS, Mrs. Amy
2:00 p.m.—FAMILY CHAPEL
MILKE, Mrs. Olga
3:00 p.m.—FLORAL CHAPEL
TO BE ANNOUNCED
KENNY, Mr. Gerald

REMOVAL AND MEMORIAL SERVICE
Covering Vancouver Island
Call collect
A DIVISION OF SANDS
VICTORIA 388-5155
SIDNEY 656-2932
COLWOOD 478-3821
DUNCAN 746-5212
LADYSMITH 245-2331
NANAIMO 753-2032.

CHAPLIN'S FUNERAL CHAPEL
1155 Fort Street
Phone 384-5512 or 384-8626
Offering dignified moderate services for all. Geo. S. Cunningham, owner, manager.

THOMSON & IRVING Funeral Chapel
Est 1906—Formerly of Winnipeg
A Dignified and Understanding Service at Moderate Cost
PRE-NEED AT NEED SHIPMENTS
1625 Quadra St. Phone 384-2612

HAYWARD'S CHAPEL
Ready to carry out the family's wishes, quietly, sympathetically, with efficiency and dignity.
386-3505
734 Broughton St.
REGINALD HAYWARD MGR.

FIRST MEMORIAL SERVICE
Undertakers for the Memorial Society of B.C. — 658-5244

11 MONUMENTAL

STEWART MONUMENTAL Works Ltd.
ESTABLISHED 1896
Memorial of Distinction
Marble fireplace and tabletops
1403 May St. 384-3452

MORTIMER'S MONUMENTS
ESTABLISHED 1877
"The Finest in Craftsmanship"
633 DAVID ST. 383-6421

12 FLORISTS

REAL FLOWERS FADE but THE MEMORY LASTS
Funeral Flowers expertly designed
WOODWARD'S FLORISTS
635 Fort 384-5614

14 ANNOUNCEMENTS

IN MEMORIAM DONATIONS
to be used exclusively for
CANCER RESEARCH
should be directed to
CANADIAN CANCER SOCIETY
857 Caledonia Ave., Victoria

VIC WEST F.C.
San Francisco trip winner — Mrs. A. J. MacGregor, 3550 Redwood Avenue.

MRS. GLADYS FILMER, TICKET holder, No. 2930, won the cushion at the Women's Auxiliary of the Diabetic Association Bazaar at the Parade of Bazaars, Thursday, April 12.

EDELWEISS HALL
108 Niagara, rent for banquets, dances. 386-0576, 383-4823.

15 COMING EVENTS and MEETINGS

RENO SPECIAL
Leave May 27, return June 2
$85 EACH, INCLUDES
Transportation — Accommodation; Side Trips — Virginia City, Lake Tahoe, Carson City.
SPONSORED BY ESQUIMALT BRANCH No. 172 ROYAL CANADIAN LEGION
Contact:
Bert Powers 383-4090
Bob Johnson 382-8510
Proceeds
Legion Building Fund

The Celebrated 'KSAN DANCERS
of 'Ksan Indian Village, Hazelton, B.C., will give 2 special performances at the British Columbia Provincial Museum, Victoria, B.C., on April 24th and 25th, 1973, at 8 p.m. Admission: $3.00. Tickets available at the Museum Gift Shop. Mail orders accepted.

SPRING TEA—BAZAAR
Quita Nichol Auxiliary to Goodwill Enterprises, Tues. April 17 at 2 p.m. Rehabilitation Centre, 220 Bay. Stalls, Collector's items. Raffles. Admission 50 cents including tea.

"THE EMILY CARR HOME ARTS Program" bus tour to Burnaby art Gallery, Wednesday, May 9th, departing 9 a.m. Reservations call 652-1908.

REGULAR MEETING, VICTORIA branch G.S.F. Megavitamin therapy), Central Jr. High, 8 p.m., Monday, April 16th.

OLD TIME DANCE—LAKE HILL Hall, 3880 Quadra, Saturday, 9-12, $1.25. Columbian Orchestra.

15 COMING EVENTS and MEETINGS

ARMY, NAVY AND AIR FORCE
SUNDAY BINGO
7:00 p.m.
CLUB TANGO
20 GAMES
1 Game $24
1 Game $50
1 Game $100
ALL
GOOD NEIGHBOR GAMES
Door Prizes and Surprises
Admission $1.00
6 Cards for $2.00
5 Extra Games
25c a Card
In Aid of Juvenile Sport, Senior Citizens' Housing and Veterans' Benevolence

MALVERN AND WESTERHAM
SCHOOL REUNION
We would appreciate hearing from any old boys and girls who attended during the last 50 years and who may not have been included in our mailing list. Reunion April 28. Please contact the school for details, 384-2923 or 598-5206.

B.P.O. ELKS BINGO
Saturday, April 14, 1973
Old Age Pensioners Hall
Gov't Street
7:30 P.M.
1 Card — $1.00
6 Cards — $2.00
Extra Cards — $2.00
In Aid of Elk Charities
Door and Good Neighbor Prizes

MYSTERY TOURS ARE HERE AGAIN
Leave Vancouver Island Coach Lines depot, Sun. April 15 at 1:30 p.m., return 5 p.m.—$3.95 includes tea. 385-4411.

VANCOUVER ISLAND DOG FANciers' Association. All Breed Championship Dog Shows May 11th and 12th. Esquimalt Sports Centre. Entries close April 26th. Information 478-3896.

VICTORIA MINUS-ONE CLUB is holding open house Monday April 16th, Eagle Hall, 751 View Street, 8 p.m. Free to members and interested divorced, widowed or separated persons.

RUMMAGE SALE OF GOOD used clothing and miscellaneous on Monday morning at 10:00 in the Inn, 1528 Cook St. By the Women's Circle of the Christian Reformed Church.

VICTORIA SKETCH CLUB ANNUal exhibit at Provincial Museum, 14 April-27 April.

20 LOST and FOUND

LOST: BLACK, WHITE, TAN Shepherd-cross female with coiled tail. Perhaps you have seen her? Reward. 479-6406.

LOST: MALE CAT 2 YEARS OLD, all black. Has bent tail. Between Cordova Bay Rd. and McKenzie. 658-8949. Reward offered.

$20 REWARD. TALKING BUDgie, "Peter", small yellow head, light grey wings. 592-0630.

LOST, PART COLLIE FROM 1684 Foul Bay Rd. Answers to Sam. Phone 592-3590.

FOUND: NEAR PARLIAMENT Buildings, male white cat with black splotches. 382-4179.

LOST YOUR PET? HOMES wanted. found. SPCA. 388-6627.

HAVE YOU LOST YOUR CAT? Homes wanted. CPL. 598-5731.

FOUND: LADY'S RING, FOUL Bay Safeway, gold. 385-8454.

LOST: LADY'S BLACK BIFOCAL glasses. In Victoria. 656-4083.

21 MALE HELP WANTED

ADVERTISEMENTS IN THIS CLASSIFICATION MUST COMPLY WITH THE BRITISH COLUMBIA HUMAN RIGHTS ACT SEE COLUMN 1

ESTABLISHED COMPANY REQUIRES SALESMAN
For Vancouver Island. Should be familiar with building trade, heating and/or plumbing. Remuneration—basic salary plus commission. Automobile and normal expenses supplied. Must be able to work on own under supervision. Reply to Victoria Press Box 11, giving short resume, personal particulars, work history and references.

SALESMAN REQUIRED FOR Vancouver Island to sell aluminum windows and patio doors. Experience selling to the construction trade preferred. Salary plus commission. Contact C. Beale, National Windows Ltd., 7590 Conrad Street, Burnaby 2, B.C. Phone 291-7294.

SUNBEAM APPLIANCE SERvice Company requires an experienced sales and service clerk. We are looking for a man with a pleasant personality who likes to meet the public to fill this position. Full company benefits. Phone Mr. Henderson at 383-8543.

ATTENTION MALE STUDENTS 19 or over. Wanted, Bike Rental Manager, May till September. Must be personable, reliable and able to supervise. Interviews 825 Burdett, Monday and Tuesday, April 16th and 17th, 4-6 p.m.

2 MECHANICS
One for domestic cars, the other for imported ones (VW, Datsun, Toyota, etc.) Only 2-1 mechanics with a good tool supply will apply. Must be willing to join union. Wages: $6.00 per hour with all benefits. Victoria Press, Box 890.

MECHANIC WANTED BY DYNAmometer equipped shop. He should be licensed and particularly good at tune-ups using a scope. References required. Vern's Country Club Shell, 3200 Island Highway, Nanaimo, B.C. 758-7111.

PART TIME COMMISSION SPECially salesman to sell quality Janitorial and Diversified lines to hotels, motels, restaurants, and industry, that will repeat. No objection to conflicting lines. Victoria Press, Box 33.

LOT MAN REQUIRED. MUST BE of clean appearance and possess valid driver's license. Apply in person to Mr. J. Hunter, Cornell Chev.-Olds, new car dept. 8 a.m. to 5 p.m.

THOMAS PLIMLEY LTD., REquire service salesman, salary position. Experience in import cars a definite advantage. Apply Mr. G. Sharpales, Service Manager. 382-8121.

ACTIVE MAN TO ASSIST FOREshoreman for marina type work, for summer season to October. $3 per hour. Please reply Victoria Press Box 878.

TOYOTA MECHANIC WANTED. For expanding Toyota dealership in Nanaimo, must be familiar with all aspects of repair, contact Service Manager, 754-2321.

ELECTRICIANS WANTED, MUST know Loomex work. Permanent positions for right men. $5.10 per hour plus holiday pay. Victoria Press, Box 899.

BAKER FOR RETAIL BAKERY, experienced in bread, rolls, Danish etc. Apply Golden Sheaf Bakery, 730 Fort Street.

FRAMER
House framing contractor to frame houses by contract. In Victoria area. Close in. Call 386-6191.

SHORT ORDER COOK. APPLY mornings in person, Nutshell Restaurant, 627 Fort Street.

ONLY GOOD PAINTER WANTed. Top wages paid. Victoria Press, Box 882.

21 MALE HELP WANTED

THE CORPORATION OF THE DISTRICT OF CENTRAL SAANICH
P.O. Box 2, Saanichton, B.C.
Applications are invited for the position of Assisant Plumbing Inspector.
DUTIES:
Performing both field and office work relating to inspection of plumbing and sewage installations to insure compliance with governing regulations. Provide assistance to the Inspector of Services in the enforcement of building regulations. Perform related work as required.
Applicant should have considerable experience as Journeyman Plumber, supplemented by Trade School courses in plumbing, and be familiar with National Code requirements.
SALARY:
Commensurate with experience.
Applications, including full resume, references and salary required will be received until April 23rd, 1973.
G. L. WHEELER
Assistant Administrator

OUTSTANDING IN EVERY WAY!
Join the organization that offers superb opportunities; the finest quality products sold to industry and commerce; a unique sales policy that provides over 85% repeat business. Record earnings year after year. For over 27 years our volume has increased, our sales team has enjoyed unusual prosperity. We pay full commissions weekly; no cash investment required; welcome all ages; part-time to start, if required; day time selling only. Local manager to train you. Write President, The Certified Electric Company, 10 Head St., Dundas, Ontario.

SALES POSITION
One successful salesman required for the Victoria area, one who is able to perform effectively away from head office, to represent a large Electrical Sign Manufacturing Company (Vancouver Based). We offer to the right applicant limited amount of travelling, with car allowance, travel expenses, Company and Canada Pension Plans, M.S.A., Medical and Dental, plus other fringe benefits. Salary plus Commission or straight Commission available. Experience in our product an asset, age no barrier if experienced and dependable. For confidential interview, send particulars of sales experience to: Mr. D. A. Jamieson, Sign-O-Lite Plastics Ltd., P.O. Box 7399, Station O, Vancouver 15, B.C.

LOGGING VACANCIES VANCOUVER ISLAND
McMillan Bloedel Limited requires the following:
—Speele Spar Operator
—Grapple Operator
—Diesel Mechanic
—Automotive Mechanic
—First Aid Man (Ticket)
—Powder Man-Driller (Ticket)
For further particulars contact Mr. Bill Mosher, McMillan Bloedel Employment Office, 227 Commercial Street, Nanaimo. Phone 754-5421.

NATIONAL COMPANY
Requires welding supplies salesman for Vancouver Island
Good salary, commission bonus and fringe benefits. Automobile supplied. Knowledge of welding preferred. Apply Victoria Press, Box 895.

A CAREER IN THE FOOD SERvice INDUSTRY. Pizza Pieman has openings for alert and aggressive young men who are looking for a career. Must like people. Previous food service experienced or sales experience an asset but not definitely required, as we will train on the job. An excellent opportunity for the right person who can show what he is capable of doing and is not afraid of hard work. This is a full time job, nights and weekends included. We pay good wages. Apply in person Monday A.M., 470 Cecelia.

FOREST TECHNOLOGIST
A rapidly expanding Forest Products Company requires a Forest Technologist. Duties may include all phases of cruising and engineering on the coast and in the northern interior. On the job training. Salary commensurate with experience. Please reply to Mr. Acorn Forest Products, 9355 Alaska Way, Delta, B.C.

MANAGER-TRAINEE
Openings in Canada's largest consumer finance company. Applicant should be willing to assume responsibility after initial training period. Applicant should have a pleasant personality and be able to deal with the public. Unlimited future, excellent starting salary and company benefits. Apply in person or phone to Avco Financial services, 742 Yates, 386-2407.

ROYAL BANK CAREERS IN BANKING
The Royal Bank is seeking high school graduates with working experience to assume management training positions. For further information contact:
Anne Padden
Employment Officer
384-8161, local 22

BUILDING SUPPLIES
Building supply salesman. Experience essential in sales of building materials. Victoria Press, Box 879.

RELIEF COOK REQUIRED BY major hotel, the successful applicant will have had professional training and considerable experience in all phases of cooking. Please call 384-1621, 1 p.m.-5 p.m. Monday-Friday.

CERTIFIED GOVERNMENT LOG scaler wanted for dry land sort in Sooke area. Must be able to operate front-end loader. Contact Alan Parkin or Alex Johnstone, 642-5247 or night calls 642-5194 or 478-2932.

LIFE INSURANCE SALESMAN required immediately. No previous experience necessary. Must be bondable. Excellent salary, plus commission and fringe benefits. For appointment please call, 388-6681.

SERVICE STATION FRONT END man wanted for evenings and weekends. Prefer man experienced in trailer and truck rentals. Apply in person only. Hillside 66 Service.

MANUFACTURERS DISTRIBUtor requires salesmen to sell nationally advertised oils, greases, etc. Written reply to 22-2150 Cadboro Bay Road, Victoria.

SERVICE STATION
Experienced man for lubrication, oil changes, tire repairs and customer service. Apply in person only to 3896 Carey Rd.

WANTED, ONE SERVICE STAtion mechanic, front end men, for modern 3-bay garage. Victoria Press Box 17.

MAJOR OIL COMPANY REquires experienced semi-trailer driver for summer season. Write Victoria Press Box 886.

EXPERIENCED FRONT END man, part time, from 6-11 p.m., Monday to Friday. Age no barrier. 382-0711.

WANTED, ONE LOGGING CAT operator; one log loading cat operator; one cat hooker. Must be experienced. 478-4460.

WANTED: EXPERIENCED Ready Mix drivers for Saturday work. 658-5235.

TIRE MEN FOR PART-TIME work, apply Gerry Orton, 385-1404, Firestone Stores, 2882 Douglas.

DRIVING INSTRUCTOR, PART time, write Victoria Press Box 7, for particulars and interview.

21 MALE HELP WANTED

REGIONAL DISTRICT OF KOOTENAY BOUNDARY
DRAUGHTSMAN
This Regional District is looking for a draughtsman for the Planning Department. This is a responsible position, reporting directly to the Administrator. The desired individual should have a minimum of two years' experience or educational equivalent in the field of surveys and mapping; shall have knowledge of the mathematics required in the field of legal surveys; experience in subdivision layout, highway location, general surveying and associated tasks is desirable; experience in aerial mapping with respect to land use, road, sewer, water, power and other utility design is desirable.
It is expected that this position will require that the individual may be required to spend considerable amount of time in various parts of the Region on short notice. This individual should be able to meet the public in a way which is complimentary to the Regional Board and Regional District.
Applications should be in writing, addressed to the undersigned, will be received until 5:00 p.m., Tuesday, April 24, 1973, and should state: age, marital status, date available, salary expected. If possible, sample of work is desirable.
W. B. d'Easum,
Administrator,
Regional District of Kootenay Boundary,
1050 Eldorado St.,
Trail, B.C.

CUSTODIAL FLOOR MAINtenance Worker required for buildings in the Victoria area. This is routine manual shift work involving custodial and cleaning maintenance duties; during evening hours. Applicant must have good physical strength and those with knowledge of the industry preferred. Driver's licence required. Work record and references to Victoria Press, Box 29.

SAW FILER
(Circular Saw)
The man we seek will have had considerable experience in his trade and will be interested in relocating in a fully modern town on Vancouver Island's West Coast, where working conditions in the filing room in a large modern mill are good.
For further information apply to:
Employment Officer,
Tahsis Company Ltd.,
1280 West Pender Street,
Vancouver 1, B.C.
Telephone 681-2266

CONSERVATION OFFICER
Dept. of Recreation and Conservation, Fish and Wildlife Branch, Nanaimo. To co-ordinate the instruction of the Branch's Recreation Program in the Vancouver Island region; to be responsible for supplying and assisting volunteer training courses, as well as conducting courses as required. Requires Secondary School Graduation or equivalent and two years' experience in related type of work. $652 - $788. Obtain applications from CIVIL SERVICE COMMISSION OF BRITISH COLUMBIA, 544 Michigan St., VICTORIA, or Government Agent, Nanaimo, and return to Victoria by April 25, 1973. COMPETITION No. 73:501.

TECHNICIAN
for
School District No. 61
(Greater Victoria)
Salary Range—$305-$371 bi-weekly
(Subject to current negotiations)
Applicants for this position must have a thorough knowledge of electronic, photographic, mechanical, optical and scientific equipment and a minimum of 10 years experience in the inspection, diagnosis and upkeep of such equipment.
Application to be made at the Personnel Office, 3128 Pout Bay Road, Victoria, B.C. up to 4:30 p.m. Wednesday, April

26 FEMALE HELP WANTED

MANAGERESS

Downtown drug and variety store. Experienced in drug or related field essential. Phone calls accepted 10 a.m. 'til noon only, Sun. and Mon., 383-1232.

MANUFACTURING COMPANY requires a capable bookkeeper to be responsible for a full set of books to trial balance. Other work would include some secretary duties for the manager, sales organizational work, etc. Consequently a solid business background is needed along with reasonable typing skills. This is an interesting, permanent position seeking a pleasant, very responsible and stable recipient. Salary is open to discussion. Please write to Victoria Press, Box 889, stating experience and an interview will be arranged. Our staff is aware of this advertisement.

DIETITIAN

For 360 bed accredited general hospital on Vancouver Island. Duties will include therapeutic work and some general duties. C.D.A. membership required.
APPLY TO:
Mrs. J. Garside,
Chief Dietitian,
Nanaimo Regional General Hospital,
1200 Dufferin Crescent,
Nanaimo, B.C.

EXPERIENCED STENOGRAPHER CLERK FOR LIFE INSURANCE OFFICE starting part-time with two months full-time during summer vacations — possibly full-time work later. Quick, accurate typist, mathematical ability, experience in use of dictaphone and ditto equipment. Good on telephone, pleasing personality, well groomed, ability to meet public. Reply in own handwriting giving full qualifications to Victoria Press, Box 15.

CASHIER - TYPIST RECEPTIONIST

Position open for an individual who has some experience in credit interviewing. The successful applicant should be able to handle normal office duties, be accurate with figures, good typist and capable of dealing with the public. Salary depending on experience, usual company benefits. apply in person or phone to Avco Financial Services, 742 Yates. 386-2407.

FULL TIME POSITION AVAILable for a person with basic bookkeeping knowledge including making bank deposits. Successful applicant to be responsible for recording accounts receivable and paying monthly trade accounts. 9-5 Monday to Friday. Commencing salary $400 per month. Please send work history for past 3 years (if possible) to Victoria Press, Box 23.

SECRETARY WITH TYPING and shorthand skills required by business firm. Staff room, air conditioned offices, electric typewriter, all fringe benefits provided. Liberal vacation allowance after 5 months service. Starting salary to $5 000 depending upon experience. Phone 384-9368 for appointment between 9 a.m.-4:30 p.m., Monday-Friday.

SALES PERSON TO LEARN THE building supply business in the Duncan area. Especially interested in wall coverings, carpets and paint lines. Must enjoy meeting people and have a pleasant personality. Steady work for the right person. Please apply in own handwriting stating all particulars to Box 4, Victoria Press, Victoria, B.C.

THE RACQUET CLUB OF VICtoria requires part-time cook and baker. Qualifications require ability to work on banquet catering. Must have own transportation. Apply in person between 2 and 6 p.m. to cafeteria Manageress, phone 477-1801 for appointment.

AVON CALLING

EARN MONEY, MAKE FRIENDS — As an AVON Representative right in your neighborhood. You'll be surprised how easy it is to get started. Call: Mrs. S. Burkinshaw 384-7345.

PRACTICAL NURSE OR REfined lady to care for elderly mobile lady, her home, live in, 5-day week. Reply stating age and salary expected to Victoria Press, Box 875.

WANTED BY VICTORIA'S LEADing Photographic Studio, experienced, mature saleslady. Salary plus commission (commensurate with experience). Reply Victoria Press Box 25.

REGISTERED OR GRADUATE nurse for night duties in large private hospital. 2 nights per week. Apply in person to the Matron, Richmond Heights Private Hospital, 3690 Richmond Rd.

ESTABLISHED COMPANY REquires bookkeeper-accountant, permanent position, requiring versatility. Responsible for all record keeping. Reply in confidence to Victoria Press, Box 881.

WANTED: EXPERIENCED waitress, also girl to train as waitress. Must be reliable, neat and attractive. Please apply in person only. Brand's Restaurants Ltd.

MATURE WOMAN TO WORK IN restaurant, must be pleasant, clean and fast. Part or full time. Waitress willing to learn grill work. 478-2826 after 6 p.m.

REQUIRED FOR RENT HOME, in vicinity Oak Bay Junction, good plain cook, split shift, willing to work weekends essential. References. 478-6451.

COMPANION FOR ELDERLY lady in cozy bungalow with well kept garden. Light housekeeping. Own room. Near bus. References. 398-5055 evenings.

WANTED WOMAN FOR WORK in drive in, full time, weekends a must. Apply in person, 8-10 a.m. Beacon Drive In Ltd., 126 Douglas St.

EXPERIENCED WAITRESSES wanted. Full time. Day or night shift. Apply Mr. Ron Du Temple, Voyager Restaurant, Mt. Newton X Road and Pat Bay Highway.

BABYSITTER NEEDED FOR 2 children, Monday to Friday. Preferably near South Park school, Beacon Hill Park area. Your home. 385-2029, after 6.

WANTED — EXPERIENCED, MAture saleslady. Knowledge of bookkeeping and or Accounting helpful but not essential. Reply to Victoria Press Box 26.

COUNTER HELP WANTED TO train for part time work. Apply Mr. Bailey, Victoria Meat Market, 625 Johnson St.

WANTED: CASHIER WITH EXperience, starting 32 hour. Apply in person, Lewis Low Cost, 2897 Foul Bay Road.

EXPERIENCED HOUSEKEEPER required for private hospital. 4 hours a day, 5 days a week. Victoria Press Box 34.

BABYSITTER REQUIRED IMMEdiately until Sept., my home, Quadra-Finlayson. Weekdays 9-5. 384-1334.

EXPERIENCED HOUSE MAID, non drinker or smoker. References. Live in, other help kept. 384-5637.

WAITRESS WANTED, 5-DAY week, 10-6 p.m. 478-3722 or 656-4990.

PART TIME HAIRDRESSER wanted. Experience essential. Colwood area. 478-4322.

HAIRDRESSER WITH 2-3 YEARS experience. 50% commission offered. 386-0123.

RELIABLE DAY TIME SITTER for 4-year-old boy, my home. Fairfield area. 386-1857.

REQUIRE LIVE-IN HOUSEKEEPer. 642-3357. Box 484, Sooke, B.C.

EXPERIENCED SALAD COOK wanted. Call 386-1422.

27 TEACHERS WANTED

ADVERTISEMENTS IN THIS CLASSIFICATION MUST COMPLY WITH THE BRITISH COLUMBIA HUMAN RIGHTS ACT SEE COLUMN 1

WANTED EXPERIENCED tutor to help with new Grade 11 mathematics correspondence course. Must be willing to work with handicapped woman with severely impaired speech. Phone 384-5623.

REQUIRED IMMEDIATELY — Pre-school aide for day care centre. 478-3497.

27 TEACHERS WANTED

Instructors Required For BRITISH COLUMBIA VOCATIONAL SCHOOL BURNABY

POSITION 1
Aircraft Maintenance Instructor

Duties—To instruct pre-employment students in Aircraft Maintenance to M.O.T. standards for both fixed wing and rotary wing aircraft.
Qualifications—Grade 12 or equivalent education. Should hold a current AME licence Cat "R" with preference given to holders of both "A" and "R". Minimum 5-years experience as licenced engineer.

POSITION 2
Cooking Instructor

Duties—To instruct all phases of both Apprenticeship and pre-employment programmes, with possibility of some shift work.
Qualifications—A minimum of 5-years recognized experience with proficiency in all kitchen activities including Baking, Meat Cutting and basic management. Should be a member of a recognized Canadian Chef Association.
For both positions preference will be given to applicants with supervisory and or previous teaching experience.
Status—These are Civil Service positions within the Post Secondary Education Division of the Department of Education.
Salary—$910 to $1110 per month to $1200 per month on completion to $1200 per month on completion of "in Service" training program.
Competition closes April 30, 1973.
Apply to:
The Principal,
B.C. Vocational School, Burnaby,
3650 Willingdon Avenue,
Burnaby 2, B.C.
Telephone 434-5722, Local 406 for application forms.

SCHOOL DISTRICT NO. 4, WINDERMERE
Required for Sept. 1973
DAVID THOMPSON SEC., INVERMERE, B.C.
450 pupils, 25 teachers
1—Home economics, foods.
2—Home economics, clothing.
3—Science, physics specialty.
CANAL FLAT Elem. Jr. Sec.
1—Grade 1.
2—Grade 7 and 8 with Phys. Ed.
EDGEWATER ELEM. JR. SEC.
1—Grade 1 and 2 split class.
District special education teacher.
Please indicate if you are available for an interview on Apr. 24. Send applications to A. C. Rutledge, District Superintendent of Schools, SS. No. 1 Kimberley, B.C.

SCHOOL DISTRICT NO. 3, KIMBERLEY
Recuiries for Sept. 1973
SELKIRK SEC. (GRADES 10-12)
1—Girls Counsellor.
2—Occupational 3 plus Work programme.
3—Librarian.
MCKIM JR. SEC. (GRADE 8-9)
1—Art, temporary appointment for 1973-74.
WATKINS ELEM. (GRADE 1-7)
1—Grade 7 with girls Phys. Ed.
Elementary district Librarian.
Please indicate if you are available for an interview on Apr. 24. Send applications to A. C. Rutledge, District Superintendent of Schools, SS. No. 1 Kimberley, B.C.

SCHOOL DISTRICT No. 65 (COWICHAN)
School District No. 65 (Cowichan) requires the following senior secondary teachers, duties to commence September 1st, 1973:
(a) One teacher of Community Services (Home Economics) able in all aspects of the programme.
(b) One experienced Girls' Counsellor.
Applicants are requested to apply in writing, enclosing copies of references and relevant documents. Address applications To:
District Superintendent of Schools,
2670 James Street, Duncan, B.C.

TEACHER
Mental Health Branch, The Woodlands School (Retarded Centre), 9 East Columbia Street, New Westminster, requires a B.C. Teaching License, an Industrial Education Certificate, and have related experience. The incumbent will be under the direction of the Principal. Salary depending on qualifications and experience, according to Teachers' salary scale. Obtain applications from the CIVIL SERVICE COMMISSION OF BRITISH COLUMBIA, Valleyview Lodge, ESSONDALE, or 544 Michigan Street, VICTORIA, and return to ESSONDALE, by April 25, 1973. COMPETITION No. 73-353A.

DIRECTOR OF ELEMENTARY INSTRUCTION
Applications are invited for the position of director of elementary instruction for the Prince George School District, effective September 1973.
Interested applicants should forward necessary documentation to the undersigned before April 16, 1973.
D. P. Todd,
District Superintendent of Schools, School District No. 57 (048 XXX Prince George)
1891 6th Avenue,
Prince George, B.C.

OPPORTUNITIES FOR IMAGINATIVE TEACHERS
Calgary's Saturday School, an alternative elemntary school established in September, 1972, is expanding and invites applications for teaching positions. We are dedicated to an art-centred, activity approach to learning. Integrated curriculum experience in British or North American open schools particularly valuable. Please write giving expereince and references to Ken Sturdy, 1107-15 Street, N.W., Calgary, T2N 2B5.

SCHOOL DISTRICT 65 (COWICHAN)
School District 65 requires one teacher to teach biology and chemistry at the Grade Eleven level and English, mainly Grade Eleven. Applicants are requested to apply in writing, enclosing copies of references and relevant documents. Address applications to:
District Superintendent of Schools,
2670 James St.,
Duncan, B.C.

29 SITUATIONS WANTED MALE

DUTCH LANDSCAPER
Complete gardening and landscaping service, including cleanups, rearranging, new lawns, pruning, planting, transplanting, rock walls, drains, fencing sundecks, carports, etc. Designs. 386-1341.

FLOOR MECHANIC AND-OR carpet sales. Hardware manager, curling club ice maker or manager. Available approximately July 15th. Contact L. A. Wies, 3B-14514 - 108th Avenue, Edmonton, Alberta.

2 JOURNEYMEN PAINTERS, 40 years combined experience, get the job done quickly and efficiently. Organization and quality go with fair prices. Try us. 384-3434, 478-1254.

EXPERIENCED LIthographer, process color work, seeks pressman or supervisor position. Victoria Press Box 16.

CASUAL WORK AND BOOKkeeping. General handyman. 383-8011.

HIGH PRESSURE ELECTRIC welder with rake. Available anytime. 382-7667.

HARD WORKING YOUNG BOY wants mowing, garden jobs. 383-3122 or 479-5396.

YOUNG MAN, LOOKING FOR work. Do anything. Phillip 388-4161.

STUDENT LOOKING FOR WORK, do anything. Dan, 388-3998.

LAWS CUT AND RAKED ANY size. Phone Jim, 479-7642.

YOUND MAN 18 WISHES ANY kind of gardening work. 383-9457.

30 SITUATIONS WANTED FEMALE

WANTED, BOOKKEEPING AND-or secretarial work for small business, my home. Call 385-8020 after 3 p.m.

WILL BABYSIT, MY HOME, Monday-Friday. Central Saanich. 652-2256.

YOUNG RESPONSIBLE 24-YEAR-old girl will do house cleaning. 642-5574.

WILL TUTOR FRENCH STUdents for June exams. I have transportation. 642-5574.

WILL BABYSIT IN MY HOME Langford area. 478-1674.

LADY WANTS HOUSEWORK, 6 hours a day. Phone 383-5653.

WILL BABYSIT PRE-SCHOOLER, my home, Jubilee area. 384-8495.

TV PROGRAM LISTINGS

6 p.m.
2—Update
4—Boxing continued
5—News
6—Update
7—News
8—Wrestling
9—Zoom
11—Movie: Wild Is The Wind
12—News
13—Name of Game

6:30 p.m.
2—Replay
4—News
5—News
6—Replay
7—Hee Haw
8—Wrestling
9—Thirty Minutes
11—Movie continued
12—Bill Cosby
13—Name of Game

7 p.m.
2—Comedy Bag
4—Lawrence Welk
5—Kreskin
6—Comedy Bag
7—Hee Haw
8—Bridget Loves Bernie
9—Bill Movers Journal
11—Movie continued
12—bill Cosby
13—Name of Game

7:30 p.m.
2—Lloyd Bridges Water World
4—Lawrence Welk
5—Let's Make a Deal
6—Temperature's Rising
7—I've Got a Secrek
8—Police Surgeon
9—VD Blues — Special
11—Movie continued
12—Let's Make a Deal
13—Virginian

8 p.m.
2—Front Page Challenge
4—Here We Go Again
5—Emergency
6—Front Page Challenge
7—All in the Family
8—Hawaii-Five-O
9—Special continued
11—Movie continued
12—Gunsmoke
13—Virginian continued

8:30 p.m.
2—Movie: The Servant
4—A Touch of Grace
5—Emergency continued
6—Movie: The Servant
7—Bridget Loves Bernie
8—Hawaii Five-O
9—War ON VD — Special
11—Dragnet
12—Gunsmoke continued
13—Virginian continued

9 p.m.
2—Movie continued
4—Julie Andrews
5—Movie: A Thousand Clowns
6—TBA
7—Mary Tyler Moore
8—Movie: Hired Hand
9—Movie: Hamlet
11—Perry Mason
12—Sonny and Cher
13—Stump The Stars

9:30 p.m.
2—Movie continued
4—Julie Andrews
5—Movie continued
6—Movie continued
7—Bob Newhart
8—Movie continued
9—Movie continued
11—Perry Mason
12—Sonny and Cher
13—Mancini-Generation

10 p.m.
2—Movie continued
4—Assignment: Vienna
5—Movie continued
6—Movie continued
7—Carol Burnett
8—Movie continued
9—Movie continued
11—Adventurer
12—Carol Burnett
13—Rollin'

10:30 p.m.
2—Countrytime
4—Assignment: Vienna
5—Movie continued
6—Countrytime
7—Carol Burnett continued
8—Movie continued
9—Movie continued
11—Protectors
12—Carol Burnett continued
13—Purple Monster Strikes

11 p.m.
2—News
4—News
5—Movie continued
6—News; Movie: Hired Hand
7—Movie: Man Who Died Twice
8—News
11—Roller Derby
12—Movie: Island In The Sun
13—Movie: Gammera

11:30 p.m.
2—Movie: Billie (11:45)
4—Movie: Mogambo (11:45)
5—News; Movie: Man and a Woman
6—Movie continued
7—Movie continued
8—Movie: The Victors
11—Roller Derby
12—Movie continued
13—Movie continued

12 Midnight
2—Movie continued
4—Movie continued
5—Movie continued
6—Movie continued
7—Movie continued
8—Movie continued
11—News, Sign-off
12—Movie continued
13—Movie continued

12:30 a.m.
2—Movie continued
4—Movie continued
5—Movie continued
6—Movie continued
7—Movie continued
8—Movie continued
12—Movie continued
13—Movie: Frozen Alive (12:45)

ALL TIMES ARE LOCAL

CHANNELS RESERVE RIGHT TO MAKE LAST-MINUTE CHANGES

EARLY SUNDAY

8 a.m.
4—Brainsville
5—Passion Sunday Mass—Special
6—Gospel Hour
7—Day of Discovery
8—Sacred Heart: Pet Set
11—Revival Fires
12—Day of Discovery.

8:30 a.m.
4—Youth in Agriculture
5—Special continued
6—Gospel Hour
7—Oral Roberts
8—Niven Miller
11—Billy Hargis
12—Preview

9 a.m.
4—Curiosity Shop
5—Home for Passover—Special
6—Day of Discovery
7—Mormon Tabernacle
8—Crossroads
11—Old Time Gospel Hour
12—Anchor
13—Good News

9:30 a.m.
2—French Program
4—Curiosity Shop
5—Gardening
6—Grassroots
7—You Are There
8—Grassroots
11—Gospel Hour
12—Cathedral of Tomorrow
13—Dawn Bible Students

10 a.m.
2—French Program
4—Bullwinkle
5—World Tennis
6—Oral Roberts
7—Camera Three
8—Oral Roberts
11—Access
12—Cathedral of Tomorrow
13—Movie: Doolins of Oklahoma

10:30 a.m.
2—French Program
4—Make a Wish
5—Tennis continued
6—It is Written
7—Face The Nation
8—Album TV
11—Hour of Power
12—This Is Your Bible
13—Movie continued

11 a.m.
2—Meeting Place
4—NBA Basketball-Playoff
5—Tennis continued
6—It is Written
7—News
8—It is Written
11—Hour of Power
12—Rev. Solbrekken.
13—Movie continued

11:30 a.m.
2—Meeting Place
4—Basketball continued
5—Tennis continued
6—G. T. Armstrong
7—Dimension '73
8—G.T. Armstrong
11—Ask Your Doctor
12—Face the Nation
13—Movie continued

12 noon
2—Wild Kingdom (or Hockey)
4—Basketball continued
5—Stanely Cup Hockey
6—Roller Derby (or Hockey)
7—Outdoors
8—Kiddies on Kamera
11—It is Written
12—True Adventure
13—Movie: Kiss of Fire

12:30 p.m.
2—News Profile: Gardening
4—Basketball continued
5—Hockey continued
6—Roller Derby
7—CBS Sports
8—Outdoor Sportsman
11—Rex Humbard
12—CBS Sports
13—Movie continued

SUNDAY EVENING

1 p.m.
2—Dollars and Sense
4—Sports Magazine (1:15)
5—Hockey continued
6—Good News
7—Sports continued
8—NFB Film
11—Rex Humbard
12—Sports continued
13—Movie continued

1:30 p.m.
2—Country Canada
4—Golf Tournament
5—Hockey continued
6—Country Canada
7—Sports continued
8—Roller Derby
11—Believe in Miracles
12—Golf continued
13—Movie continued

2 P.M.
2—Youth Confrontation
4—Golf continued
5—Hockey continued
6—Faith To Live By
7—Oral Roberts Special
8—Roller Derby
11—Voice of Calvary
12—You Are There
13—Movie: Ivy

2:30 P.M.
2—TBA
4—Golf continued
5—Hockey continued
6—Movie: The People
7—Special continued
8—Movie: The People
11—Women's Golf
12—WHA: Cleveland at Philadelphia
13—Movie continued

3 P.M.
2—TBA
4—Directions
5—Meet the Press
6—Movie continued
7—Tarzan Movie
8—Movie continued
11—Women's Golf
12—Hockey continued
13—Movie continued

3:30 P.M.
2—TBA
4—Directions
5—Champion
6—Movie continued
7—Movie continued
8—Movie continued
11—Movie: Conquest of Space
12—Hockey continued
13—Movie continued

4 P.M.
2—Time To Remember
4—Action: Inner City
5—Movie: Pirates of Tortuga
6—Time To Remember
7—Movie continued
8—Outdoors Unlimited
9—Sesame Street
11—Movie continued
12—Hockey continued
13—Movie: Big Shot

4:30 P.M.
2—Medical Explorers
4—New in School
5—Movie continued
6—Medical Explorers
7—Movie continued
8—Question Period
9—Sesame Street
11—Movie continued
12—Hockey continued
13—Movie continued

5 P.M.
2—Audubon Wildlife
4—National Geographic
5—Movie continued
6—Audubon Wildlife
7—Tennis Tournament
8—Challenging Sea
9—Mr. Rogers
11—Movie: Wild Is The Wind
12—Tennis Tournament
13—Movie continued

5:30 P.M.
2—Hymn Sing
4—National Geographic
5—The Second Mile
6—Know Your Sports
7—Tennis continued
8—Know Your Sports
9—Electric Company
11—Movie continued
12—Tennis continued
13—Movie continued

6 P.M.
2—World of Disney
4—Challenge
5—News
6—News
7—60 Minutes
8—News
9—Zoom
11—Movie continued
12—60 Minutes
13—Name of the Game

6:30 P.M.
2—World of Disney
4—News
5—News
6—Don Messer
7—60 Minutes
8—Don Messer
9—New View of Space
11—Movie continued
12—60 Minutes
13—Name of the Game

7 P.M.
2—Beachcombers
4—Vanishing Planet
5—Wild Kingdom
6—Beachcombers
7—Thrillseekers
8—Kreskin
9—Lenox Quartet
11—Movie continued
12—Price Is Right
13—Name of the Game

7:30 P.M.
2—Black Beauty
4—Vanishing Planet continued
5—World of Disney
6—Black Beauty
7—Dick Van Dyke
8—Canada: Five Portraits — Special
9—Earthkeeping
11—Daffodil Festival — Special
12—The Protectors
13—Virginian

8 P.M.
2—Julie Andrews
4—FBI
5—Disney continued
6—Julie Andrews
7—M-A-S-H
8—Special continued
9—Meadowlands — Special
11—Special continued.
12—M-A-S-H
13—Virginian continued

8:30 P.M.
2—Julie Andrews
4—FBI
5—Columbo
6—Julie Andrews
7—Mannix
8—Mannix
9—French Chef
11—Special continued
12—Maude
13—Virginian continued

9 P.M.
2—Sunday at Nine
4—Pilot Films — Special
5—Columbo continued
6—Sunday at Nine
7—Mannix
8—Mannix
9—Masterpiece Theatre
11—Day of Discovery
12—Movie: Wilson
13—Stump the Stars

9:30 P.M.
2—Sunday at Nine
4—Special continued
5—Columbo continued
6—Sunday at Nine
7—Barnaby Jones
8—A Touch of Grace
9—Masterpiece Theatre
11—Scenario of the 70s
12—Movie continued
13—Jonathan Winters

10 P.M.
2—Weekend
4—Special continued
5—Columbo continued
6—Weekend
7—Barnaby Jones continued
8—W5
9—Firing Line
11—Kroeze Brothers Crusade
12—Movie continued
13—Soul Train

10:30 P.M.
2—Weekend continued
4—Special continued
5—News
6—Weekend continued
7—Public Affairs
8—W5 continued
9—Firing Line
11—Garner Ted Armstrong
12—Movie continued
13—Soul Train

11 P.M.
2—News
4—News
5—Thriller
6—News; Capital Comment
7—News
8—News
11—News
12—Movie continued; News
13—Movie: Two-Headed Spy

11:30 P.M.
2—Movie: The Plainsman (11:45)
4—Movie: Saratoga Trunk (11:45)
5—Thriller continued
6—Movie: The Victors (11:50)
7—Movie: Stratton Story
8—Journal International
12—Movie: Stratton Story
13—Movie continued

12 MIDNIGHT
2—Movie continued
4—Movie continued
6—Movie continued
7—Movie continued
8—Wrestling (11:45)
12—Movie continued
13—Movie continued

12:30 A.M.
2—Movie continued
4—Movie continued
6—Movie continued
7—Movie continued
8—Wrestling
12—Movie continued
13—Good News (12:45)

RADIO LOG

Most stations broadcast news bulletins on the hour and on the half-hour at early morning and evening peak periods.

CFAX, CKDA and CJVI, 8 a.m., 12 noon (noon report), Monday to Friday and 9 a.m., Saturday; National news: 5:30 p.m. (news hour); Saturday and Sunday, 8 a.m.

All Stations—Victoria: CJVI, 900; CFAX, 1070; CKDA, 1220. Vancouver: CJOR, 600; CBU, 690; CKNW, 980; CKWX, 1130; CHQM, 1320; CKVN, 1410. Seattle: KIRO, 710; KOMO, 1000; KING, 1090. Bellingham: KARI, 550.

FM Stations—Victoria: CFMS, 93.5. Vancouver: CKLG, 99.3; CFQM, 103.5; CBC, 105.7; CBUF, 97.7 (French Speaking). Seattle: KEXI, 95.7; KLSN, 98.5; KING, 98.1; KIRO, 100.7; KETO, 101.5. Tacoma: KTNT, 97.3; KLAY, 166.1. Edmonds: KBIQ, 105.3. Bellingham: KERI, 104.3.

30 SITUATIONS WANTED FEMALE

LADY—WELL EDUCATED, VERsatile. Excellent cook, good driver, would like morning employment, about five hours daily, five or six days a week. Not housework. Please phone mornings before 11 a.m. 383-6165.

ENGLISH WOMAN, GOOD COOK, wants well paid progressive position. Some hotel, private catering experience. References. Prefer small country hotel. 629-3507 after 7 p.m., all day Sunday. Joan Chapman, Port Washington, B.C.

EXECUTIVE SECRETARY WITH many years legal experience. Fully conversant all phases of litigation and general law. Victoria Press, Box 3.

RESPONSIBLE AND LOVING day care, 2, reliable and experienced sitters, Quadra-Tattersal, good program of activities. 382-8983.

"RELIABLE GIRL SEEKS LIVEin domestic job. Write — Miss Rita Edwards, Box 2, Kingston 2, Jamaica, W. I."

SALES — OFFICE CLERK WITH typing, (wicow), educated, experienced responsible. 20-30 hours. Victoria Press Box 896.

WILL GIVE LOVING DAY CARE while you work. Saanich Road — Woolco area. $4.00 a day. 386-0029.

PROFESSIONAL DAY CARE, MY home. 598-4700.

BABYSITTING, MY HOME, LANGford area. 478-1674.

31 SITUATIONS WANTED MALE OR FEMALE

WELFARE MOTHERS AVAILable for house cleaning. Welfare man need odd jobs. Self-Help Society, 384-4632, 385-4654 9-4 p.m.

33 BANDS, MUSCIANS and ORCHESTRAS

WANTED: ORGANIST OR GUItarist. Must be able to sing, for a group playing weekend dances. 385-1559 evenings.

A 3-PIECE COMBO AVAILABLE for parties, dances, weddings. 384-3704.

3 OR 4 PIECE GROUP REquired for cabaret. 388-6474, 9-5 Monday-Friday.

WEDDINGS . . SPECIALIZED music by J.G.A., 478-2468.

36 BUSINESS SERVICES and DIRECTORY

Accounting Service

WE OFFER A FULL RANGE OF ACCOUNTING and INCOME TAX SERVICES for both business and individuals and are EXPERTS in our field. We are here to serve you the year round, and are PROUD of our GOOD REPUTATION.

SIMKIN Accounting Service
31A CADILLAC AVENUE
VICTORIA, B.C. 386-7074

INCOME TAX A SPECIALTY
Full accounting and auditing, MANagement Consultant, Public Accountant and auditor, E. Boyko, 477-4211.

TAX RETURNS PREPARED REASONABLE
Inco-tax Service
1020 Hillside 385-2924 9-5
Eves. 7-9:30

INCOME TAX, SET UP BOOKS, financial statements done by semi-retired, professional accountant. Phone 658-8691.

36 BUSINESS SERVICES AND DIRECTORY

Accounting Service

PROFESSIONAL ACCOUNTANT, semi-retired, has a few hours monthly. Books, statements, managerial, etc. 385-8692.

SMALL BUSINESS INCOME TAX, statements, pick-up and deliver. Thomson, 477-4941.

Books

POOR RICHARD'S USED BOOKS
Bought — Sold — Exchanged
923 Fort. 384-4411, 106 W. Burnside

Bulldozers

HENSON BULLDOZING LTD.
Loading, hauling, excavating and backfilling. Gravel, top soil and fill. Land clearing and burning. Specializing in subdivision developments. Free estimates. 479-4234 or 479-1685.

Cabinet Making

MEL'S CABINETS AND MANUFACTURING
Kitchen cabinets and cabinet work large or small. Estimates given by competent tradesmen. Phone between 8-5, 384-0621. After 5, 656-5339.

KITCHEN CABINETS AND CABInet work large or small. Estimates given by competent tradesman. Phone between 8-5, 384-0621. After 5, 656-5339.

VIC'S CABINET SHOP. 479-5336, 383-5590.

Carpenters

G. C. LUNEY
Alterations, repairs, additions. Estimates 477-2470 after 6

D. A. SMITH
Remodelling, renovating or general repairs. Free estimates. 386-8002.

CARPORTS, RUMPUS ROOMS, sundecks. Small additions, small repairs specialty. Phone 477-8543 after 6 p.m.

RENOVATIONS, ALTERATIONS, general home repairs, free estimates. Work guaranteed. 386-6404.

FOR YOUR NEW SUNDECK, carport or garage ring 385-0173. Also sundecks resurfaced. Choice of colours.

HOME REPAIRS, ALTERATIONS, additions, fencing, courteous service, reasonable rates. 652-1614.

FROM BASEMENT TO ATTIC one call does it all. Howard 385-2943.

QUALITY WORK AT REASONable rates. Additions, renovations Estimates, plans. Glover, 656-3745.

TIRED OF HIGH COSTS? ALL carpentry work. Jim, 478-8139.

36 BUSINESS SERVICES AND DIRECTORY

Carpenters

RENOVATION CONSULTANTS
offer a complete construction service with skilled craftsmen to convert your waste space into productive living area. For free estimates from the erection of a single wall to the renovation of your entire building please call 592-7122.

IF YOU ARE LOOKING FOR the cheapest price for renovations, additions, sundecks, stucco, painting, etc. don't phone us we're not the cheapest nor the highest but if you want top quality materials and good workmanship plus being careful around your flowering shrubs and garden phone us. 598-1611.

HAVE YOUR SPRING WORK done now. Roofs, gutters, downpipes cleaned and repaired. Steps, new or repaired. Plaster patching. Painting inside or out. Phone Donald at 386-1827 anytime.

RENOVATIONS, REPAIRS
Additions, Sundecks, Alterations, — stairs — fences — cement work. Big or small, we do them all. 598-4551, 386-7240.

NON-UNION CABINET BUILDing. Arborite countertops. Ceramic tile. Ceiling and floor tile. All household renovations. 479-5336, 383-5590.

SMALL JOBS MY SPECIALTY
Howie 478-4705, 478-2633

Carpet Cleaning

STEAM MASTER CARPET AND Upholstery Cleaners Spring Special. Example, 9x12, $10.72. Also 20% off wall-to-wall carpet clearing. Specialists in spot removal. Upholstery cleaning in the home or at the warehouse. Drapery cleaning 2-day service. Free estimates. Phone 382-4834.

FOR CLEANER CARPETS CALL Baron Steam Carpet and Upholstery Cleaners. e specialize in wall-to-wall and shag. Phone 477-3414.

NEW WAY RUG AND UPHOLstery Cleaners. Special 20% on rugs. Dry foam method. Phone 385-7479.

Carpets and Linoleum

SCULPTURED NYLON CARPET
old-gold and laurel green
Our Price $5.95 sq. yd.
INLAID SHEET VINYL
Reg. $3.95—ONLY $2.95 sq. yd.
HOURIGAN'S
CARPETS AND LINOS LTD
715 Pandora Ave. 386-2401

CARPET TREND
Carpeting and linos all types sold and installed for less
185 Langford 386-7301

36 BUSINESS SERVICES AND DIRECTORY

Carpets and Linoleum

PARKER JOHNSTON LTD
1314 Broad Street 382-9181

Cement

GENERAL CONCRETE FINISHing. Free estimates. Guaranteed workmanship. Iggy, 385-2662. Vino, 592-0414.

CLEAN-UP AND SMALL CEment jobs. Reasonable rates. Reliable service. Call Al or Larry, 384-0349, 386-1291.

GERDA CEMENT FINISHING, basements, Sidewalks, retaining walls, etc. Phone 479-4756.

DRAINS — CEMENT — SEWERS
384-8306 Frank Politano 383-3495

S. J. McNAMARA AND SON. All types, large, small. 386-8026.

Cleanup Services

SPRING CLEAN UP. HOMES cleaned professionally: i.e. walls washed or painted, floors washed and waxed, carpets cleaned in the home or office, windows and frames cleaned inside and out, basement litter removed and cleaned up. Garages cleaned out. Unnecessary trash removed from yards, composts cleaned out. Phone Tennyson Building Maintenance, 384-5725 or 382-4834. Reasonable rates. Quick, efficient, fast service. Initial cleans, new houses, apartments, etc.

RELIABLE YOUNG MEN EQUIPPED TO remove refuse from composts, basements, gardens, renovators, etc. Tree removal and appliance moving. "Load a box, you load yourself and save." Free estimates 1, 2 or 3-ton trucks, RICK O'DELL, Servewell Services, 384-6111.

A-1 CLEANUP
Garbage Hauled. Basements, attics, eavestroughs, yards cleaned. Trees pruned. General repairs. We guarantee satisfaction. 382-0438

YOUNG MAN WITH PICKUP truck will clean up basements, attics, etc. Very reasonable rates. 383-5411, 10:30 a.m. to 5:30 p.m., or 382-2968 after 6 p.m.

NO CHARGE AND UP
Two young responsible men have large truck. Basement, attics, composts, etc. Very reasonable. Bob's, 386-2451 anytime.

SPRING CLEAN UP, YARDS, garages, basements. Free estimates, trades. 388-6009.

ALLANSON'S—COMPOSTS, LAWN cutting, general gardening clean up, free estimates. 386-9022.

IMMEDIATE CLEANUP SERvice, large truck, reasonable. 384-1755, 386-7225.

MAN WITH PICKUP, SMALL clean-ups, anytime. 478-7908.

Contractors

WHEATON CONSTRUCTION LTD.
Design, Build and Renovate
382-2139

INSCAPE. The energy force in anything beautiful. INSCAPE DESIGNS — THE SPIRIT OF ST. LOUIS. 598-2849.

W. CAMPBELL LTD.
General Contractors
Building Consultants 479-3904

FARMER CONSTRUCTION
Design — Renovations
388-3121

36 BUSINESS SERVICES and DIRECTORY

Contractors

Feature Kitchen Centre
2610 Douglas 385-4921

"Quality with Economy"

KITCHENS BY

Cameo, Longbell, Citation, Merit, Luxuria, Heritage and Windsor.

"VANCOUVER ISLAND'S LARGEST SELECTION"

FREE ESTIMATES on all your home improvement needs, alterations, additions, bathrooms, kitchens or rec. rooms.

SIMPSONS Sears

CITATION KITCHEN CABINETS
Let our planning and design experts play your "Dream Kitchen" Superbly crafted cabinets in luxurious hardwood finishes. Phone for free no-obligation estimate.
When you remodel rely on the experts at
388-9111

AQUA — POOLS
Have you wanted your own pool, let Mr. Pratt Brooks show you how easy it is to install an Aqua Pool. He is an experienced pool builder representing one of the Island's largest swimming pool suppliers. Phone for a free estimate — no obligation. You'll be surprised at the reasonable prices. Complete kits for do it yourself installations. Phone 384-4424 or 386-9990 and have an appointment made with Mr. Brooks.

RENOVATION CONSULTANTS
Exclusively concerned with the renovation and restoration of older buildings. We do not build new houses but confine our tradesmen's vast experience and efforts to the retention of the charm of your home or building. If you have a project in mind please call us at 592-7122.

FRAMING, RENOVATIONS, ADditions, kitchens and repairs. Phone Alright Builders. 479-1160.

EXPERIENCED HOUSE FRAMing crew needs work. 386-0048.

Drain Tile Service

'WET BASEMENTS MADE DRY' Drain tiles cleaned and repaired — downspouts replaced — gutters cleaned and repaired. Free estimates. 24-hour service. 598-4551, 386-7240.

36 BUSINESS SERVICES and DIRECTORY

Draperies

DRAPERIES
FABRICS
TRACKS
CUSTOM MADE AND INSTALLED
Free Estimates
NO OBLIGATION
386-2951
STEVENS INTERIORS LTD.

SIMPSONS Sears

CUSTOM MADE DRAPERIES
Choose from our great fabric selection. Draperies PROFESSIONALLY MADE and INSTALLED IN YOUR HOME.
CHARGE IT!
PHONE 388-9111
NO OBLIGATION

Dressmaking

ANN'S DRESSMAKING. SPECIAlizing in alterations. Hems $1.50 depending on size. 386-9466.

DRESSMAKING, PANTS MADE to measure, guaranteed to fit. 652-1761.

BRIDAL RENTALS, COSTUMES, formals, dressmaking. 28 Burnside W 385-1542 Fashion Craft Shop.

Drilling and Blasting

VICTORIA DRILLING AND Blasting Ltd. Bonded, insured, low rates. No job too big or small, we specialize in them all. 478-5609.

Drywall

BEAVER DRYWALL. NO JOB too small. Call anytime. 477-3564 or 478-7555.

Electrical Contractors

McCOY ELECTRIC
New and Older Homes
Rewiring Expert—Electric Heating
386-0822 or 477-6715 Eves.

OLDER HOMES REWIRED — NO down payment. We finance through B.C. Hydro Plan.
EDDY'S ELECTRIC — 385-7666

Fencing

FENCING SAVING

38 BUSINESS SERVICES AND DIRECTORY

Upholstery

HAL'S
UPHOLSTERING LTD.
DO-IT-YOURSELF!
We have the largest stock of TOOLS, SUPPLIES, UPHOLSTERY FABRICS, LEATHERETTES in Victoria.
FROM $2.95 YARD
2612 SOOKE ROAD 478-4000

DANISH UPHOLSTERY
Estimates — Delivery — Pickups FREE
Phone 652-1591 Anytime

38 TRAVEL

A. B. C.
ADVANCE BOOKING CHARTER with WARDAIR CANADA LTD.
All new fare structure plus the full schedule of daily East or Westbound flights via Boeing 707 and 747 jets.
Non stop 1st class return flights to London, Amsterdam, Frankfurt and Copenhagen. Commencing April 2, 1973.
FOUR SEASONS TRAVEL LTD.
For 7 years representing Wardair exclusively.
384-7108 212-620 View St.

WARDAIR, PWA
CP Air, Air Canada
CHARTERS
BOOK NOW with BAINS International Travel Service Ltd.
1710 Douglas (opposite "The Bay")
386-6363

ABC CHARTERS
Wardair Air Canada
Weekly departures to U.K. and Europe Coach tours. Rail passes. U-Drives
TRAVELWORLD
382-3121
Main floor Bank of Comm. Bldg.

WARDAIR RESERVATIONS
386-2485
EUROPE from $249
Charter Flight Consultants

39 PERSONALS

WOULD LIKE TO MEET TALL gentleman over 40. Financially secure. Likes children. Attractive, charming mother and teen daughter very lonely. Possibility marriage. Only genuine answers please. Phone number and if possible, recent photo. Victoria Press, Box 9.

WOULD MR. ALBERT WIDESKI or anyone knowing his whereabouts, please contact Mr. R. Glazier, at Ellis and Company, Barristers and Solicitors, 306-1847 West Broadway, Vancouver, B.C. 731-9276, regarding a matter of urgent personal concern.

NEWCOMER, 6 FT. 165 LBS., well educated, sincere, home loving gentleman, versatile in abstract or objective terms, wishes to meet a lady compatible, unattached, 40-50 for eventual matrimony. Apply Victoria Press, Box 36.

AMERICAN MIDDLE-AGE older man wishes to meet and marry younger Chinese girl to age 36. Live in suburb Los angeles. Write with late photo to Rich Barnsdale, Box 2311, Bell Gardens, California 90201 U.S.A.

"IS THERE AN INTELLIGENT man around 65, who would welcome meeting an attractive woman for occasional dining out, bridge, the odd show or country expedition. Victoria Press, Box 35."

TWO GUYS WITH TRAILER boats want to meet attractive girls, age 25-35. Purpose—fun in the sun. Beach parties—swimming, waterskiing, camping-cruising, fishing, etc. All photos returned. Victoria Press, Box 31.

HAVE YOU TRIED THE SPIRITUAL WAY? SPIRITUAL HEALING AND UNFOLDMENT
385-5501 388-4881

BIRTH CONTROL CLINIC
1947 Cook St.
Tues. and Thurs., 7:30-9:30 p.m.
Appointments, 385-3356

MAN, 24, WISHES TO MEET SINcare female; unwed mother welcome, object matrimony. Victoria Press, Box 729.

NEWCOMER TO NANAIMO area, age 59, wishes to meet lady for companionship. Victoria Press, Box 893.

ALCOHOLICS ANONYMOUS
Drinking problem? Want to quit, phone 383-0415; P.O. Box 1.

CAPE SCOTT TRAIL
Anyone interested in an Easter week hike. 384-0168.

PREGNANT AND DISTRESSED? Birthright can help you. 384-1431.

40 BUSINESS PERSONALS

Short of Cash and No Place to Turn?
A & R TAX BUYERS
NOW OPEN IN VICTORIA
Will Give You INSTANT CASH
For your unfiled Tax Refund. No Red Tape or Credit Check.
PLUS A
$5 BONUS
If you present this ad when we purchase your tax return.
LOCATION:
206 Kresge Bldg.
Fort at Douglas
383-4321
SEE Ray Anderson
Open 9 A.M. to 9 P.M.
Monday to Saturday
Not a Loan Company

Remember Easter
WITH FAMILY PORTRAITS
ELLIS SHIPMAN
PHOTOGRAPHER
384-4374

Alpha Marriage Bureau
If you are selective in your choice of friends, sincerely marriage-minded and 20-75, contact B.C.'s longest established introduction bureau. We would very much like some of our clients to meet you. P.O. Box 2718, Vancouver 3, B.C.

SCOTLAND'S LEADING PENfriend Club can bring a new interest to your life. Moderate fees. Details from Susan Collins, Dept. O-T, 104 West George Street, Glasgow, Scotland.

HAVE YOUR HOROSCOPE PERsonally done. Accurate, confidential. Call Rosheen, 383-0405.

PROFESSIONAL SEWING MAchine repairs and service. 477-8126 anytime.

KAROLINA IS TEACUP READing from 2 to 5 at the beautiful Islander Restaurant.

TAROT CARD READING, YOUR home or mine. 592-2112.

40 BUSINESS PERSONALS

WE BUY TAX REFUNDS SPOT CASH IN 10 MIN.
Eliminate Waiting Time
IMPERIAL CREDIT PROTECTORS
OFFER
HIGH RATES
NO OBLIGATION
GUARANTEED ACCURACY
NO RED TAPE
WE ARE LICENSED BONDED TAX BUYERS
742 JOHNSON
386-2968
9 A.M.-9 P.M.
Not a loan company

LONEY? LET ME HELP YOU find a compatible companion, for a happier fuller life. Confidential. Write today for particulars to: Emily Quest, P.O. Box 5220, Victoria.

"CONTRACEPTIVES" — 6 PLAIN and 6 lubricated sample with catalogue in plain sealed envelope, $1. Hygiene Sales VP, 27 Bond St. S., Hamilton 15, Ontario.

CY THE MODERN CLUB FOR swinging couples and singles in Western Canada since 69. Free details and sample ads. Cy Club, P.O. Box 8703, Vancouver 1, B.C.

"WILL YOU MARRY ME?"
Partners wanted for working men ages 30 to 50; for single women ages 45 to 60. MATCHMAKER, Box 3326, Courtenay, B.C.

SELF-DIVORCE OR SELF INcorporation. Free information. 414-1298 West 10th, Vancouver, B.C. Telephone 738-1731.

GET AWAY FROM IT ALL
Try a Waterbed at The Friendship Inn, 39 Gorge East. Reservations: 386-8335.

MRS. PAYN-JONES, FRANCE medium, questions answered, advice given. 386-3603.

VICTORIA HYPNOSIS CENTRE LTD., Ste. 101-645 Fort St. 388-9722.

HOW TO QUIT SMOKING? SMOKE WATCHERS. 383-6914

42 EDUCATION

YOUNG FORMER TEACHER, 3 years Europe. Tutoring in French, German, Spanish. Reasonable rates. 383-3550.

TUTORING — PROFESSIONAL help by experienced teacher. French, Math, new and old method. 598-2331.

HIGH SCHOOL AT HOME. CANAda's Leading School. Free booklet. National College, 444 Robson St., Vancouver 3, B.C. 688-4913.

SPANISH CONVERSATION OR tutoring by experienced Argentine teacher. 385-8415.

60 FUEL

DRYLAND FIR MILLWOOD
Never been in water
2½ cds. $15.95 5 cds. $29.95
BEST FUEL CO. 384-5524

ALDER FIRE WOOD, ORDER now, evenings 382-2873.

ALDER FIREWOOD, $30 PER cord. 478-1415 after 6.

DRY FIREWOOD. ALMOST 1 cord $10. 644 Belton.

65 BUILDING SUPPLIES

BUTLER BROTHERS
QUALITY READY-MIX CONCRETE
Yes, there is A DIFFERENCE
To make sure you get the best concrete possible, Butler Brothers are constantly testing and checking all materials that go into our product.
BUY THE BEST IT COSTS NO MORE
5-days a week delivery
BUTLER BROTHERS
652-1121

S. J. PEDEN LTD.
BIFOLD DOOR SALE

2-0x6-8 rotary mahogany	$11.95
2-6x6-8 rotary mahogany	$13.75
3-0x6-8 rotary mahogany	$15.50
5-0x6-8 rotary mahogany	$25.95
2-0x6-8 full louvered	$18.50
3-0x6-8 full louvered	$21.95
4-0x6-8 full louvered	$34.50
5-0x6-8 full louvered	$38.50
6-0x6-8 full louvered	$43.50

FIR PLYWOOD

4x8x¼ sanded	$ 4.75
4x8x11-16 factory grade	$10.40
4x8x⅜ unsanded	$ 8.60

We have in stock a full range of 4" and 6" Transite sewer pipe and fittings.
S. J. PEDEN LTD.
2855 QUESNEL ST., 386-3464

Why pay more?

2x4x8 util.	each 75c
2x4 approx. 8-ft. econ.	each 49c
2x4x6 s and b	each 65c
approx. 1 000 bm misc. lumber	49.95
gyproc, 4x12x⅜	3.60
gyproc, 4x10x⅜	3.00

we have garden seeds, peat moss, gardening tools, our poultry wire is in, all sizes, glass cut to size.
fast courteous delivery
store hours, 8 a.m.-5:30 p.m.
open seven days a week
langford building supply and hardware ltd.
940 goldstream ave. 478-1724

COLUMBIA READY-MIX LTD.
—ready-mix concrete
—sand
—gravel
—drain rock
fill materials
Phone 478-1701
860 A tree Rd.

SAANICH LUMBER YARDS has in stock, Oak, Pine, Ash, Teak, Mahogany, Cedar (yellow and red) lumber and veneers. Prices reasonable. 3041 Douglas. 385-2486.

26 USED 2X4 18' AND ODD lengths 4x4 and 2x4. 652-1074.

65 BUILDING SUPPLIES

STEWART AND HUDSON
Building Supply Centre
BLACK and DECKER
Deluxe ⅜" Drill No. 5702 — $19.88
PLUMBING VALUES

18"x20" Stainless sink —	$16.99
Kitchen Taps —	$13.49
White Oval Vanity Sink —	$17.77
Vanity Taps —	$11.49

PLASTIC LAMINATE
4'x8' — Marble or Pattern — $11.88
CHEMTRON CAULK TUBES
Special — 39c ea.
ELECTRICAL BARGAINS

Single Ivory plug plate ea.	.13
Single Brown plug plate ea.	.11
Single Brown Switch plate	.11
Single Brown Switch plate ea.	.11
Single Ivory Switch plate ea.	.11
Receptacle — Ivory ea.	.44
Receptacle — Brown ea.	.39

PLUS MANY, MANY MORE ITEMS IN STOCK
INSULATION
R7—rolls—covers 10 s. ft. $5.99 a roll.
ASPHALT SHINGLES
NEW ROOFS
FREE ESTIMATES
BUDGET TERMS
OPEN MON. THRU SAT.
7:30 - 5:30 — 386-3211
400 Gorge Rd. East
STEWART & HUDSON

Cubbon on Cook
Lumber and Building Supplies

25 Pcs. 2x4, approx. 8 ft. Econ.	11.95
Pre-Hung Doors	26.95
Reject doors from	3.99
¾" Sanded ply, 4x8	9.95
⅜" Gyproc, 4x8	2.39
½" Gyproc, 4x8	2.69
¾" Rough D ply, 4x8	8.45
Formica-Arborite, from	14.88
Latex Ceiling paint, gal.	3.99
Arborite, 18"x48"	1.89
30"x60"x⅜" Partaboard	3.45
2¼", 3¼" com. nails 50 lbs.	8.95

SHORTS	6 foot	8 foot
1x2	2.64 (12 pcs.)	.52 ea
1x3	1.62 (6 pcs.)	.64 ea
1x4	1.80 (6 pcs.)	.80 ea
1x6	1.68 (4 pcs.)	1.12 ea
1x8	2.40 (4 pcs.)	1.44 ea
1x10	3.16 (4 pcs.)	1.92 ea
1x12	3.84 (4 pcs.)	2.40 ea
2x2	2.34 (6 pcs.)	.88 ea
2x3	.42 ea.	.76 ea
2x4	.66 ea.	.88 ea
2x6	.90 ea	1.50 ea
2x8	1.20 ea.	1.99 ea
2x10	1.56 ea.	2.50 ea
2x12	1.80 ea.	2.97 ea

Open 8 a.m. to 5:30 p.m. 6 days. Also Friday nites till 9:00 p.m.
1720 Cook Street 384-8181

TRUSSLESS STEEL QUONSET Building, 40'x60' endwalls and 18'x13' double sliding doors. Complete Victoria $3934. Phone 592-0702, write 22-2150 Cadboro Bay Road.

WHY PAY MORE?
Special sale on new lumber $87 per F.B.M. and up. Free estimates
IDEAL SAWMILL LTD. 385-0441

USED RED BRICKS, SAND AND GRAVEL. OK TRUCKING CO. LTD., 760 TOPAZ, 386-3414.

WINDOWS — CHANGE FROM wood to aluminum — free estimates — 658-8817.

70 MUSICAL INSTRUMENT

Woodward's
RE-CONDITIONED UPRIGHT Pianos by Heintzman, Nordheimer and other well known makers from $295. WOODWARD'S MAYFAIR, 2nd FLOOR.

HAMMOND ORGAN
USED ORGANS
Lowery Holiday de luxe
Conn Prelude
Hammond extra voice
Everett chord organ
HAMMOND ORGAN
STUDIOS at
3400 Douglas St.
PHONE 388-9177

USED ORGANS
Gulbransen pacemaker organ with rhythm, reverb, reitt piano, Leslie plus many other features. Colonial style $1795
1 year old Wurlitzer 2 manual organ, Ebony finish $795
PLUS
Lots of new pianos
SCOTT PIANO and ORGAN
612 FORT ST. 384-4623

COME!!
Listen to Larry Bagutey, Canadian organist at the Conn Organ in our store Monday, April 23, 8 p.m.
REGINALD STONE ORGAN STUDIO
1517 Quadra 383-0239

SOUND SOURCE MUSIC
Barcus Berry flute transducer (flute pickup)? Hi-Fi response, no holes to drill in instrument.
2250 OAK BAY AT MONTEREY
598-3514

GIBSON S.G. 250. GIBSON ES 125T HARMONY archtop acoustic STANDEL guitar amp, FENDER twin 8 steel guitar, and lots more.
SOFT SOUNDS
2031 Oak Bay Avenue 598-1524

NELSON'S MUSIC CENTRE
Sales - Service - Instruction
1320 Broad St. 385-9728

FENDER TELECASTER WITH traynor custom special head, traynor speaker cabinet with 4-twelves. All immaculate. Must go this weekend. $575. 384-5309.

REGINALD STONE ORGAN STUDIO
Closed for vacation
Re-open Monday, April 16. Service enquiries phone 477-2744.

VICTOR A SOUND CENTRE NOW IN STOCK
Wide variety of popular Zildjian and Zilco cymbals.
1315 Government St. 385-4842

AQUARIUS MUSIC
386-9922
Sales, Service, Instruction
Esquimalt Plaza 1153 Esquimalt

NEAR NEW GIBSON BASS GUItar. A-1 condition with traynor bass-mate box amp and speakers. $450 firm. 383-2955, after 6.

HAMMOND ORGAN, L-MODEL and super Leslie 122. Both finished in black ebony. Original cost $3,000. Open for offers. 592-3364.

CLASSICALLY TRAINED GUItarist having beginning, intermediate and advanced students. Call 384-7069.

OLDER FARFISA SINGLE KEYboard organ with built-in bass keyboard. Perfect first organ for young rock band. $275. Mission Ridge, 598-4739.

4-PEDAL STEEL WITH TREBLE and bass foot pedal new, $200 or best offer. 386-2629.

TWO TOUGH 15'S IN FINISHED cabinets for P.A. or bass — reasonable. 477-1218.

MOVING. SACRIFICE BEAUTIful Hammond organ, $2500. 658-5047.

ELECTRO-VOICE, MICROphone, half price $40; speaker cabinet, $75. 479-4297.

TWO PIANOS, GEORGE STECK upright grand, $350. Cecelian, $450. 656-2938.

¾ STUDENT VIOLIN FOR SALE, 384-2818.

SET OF DRUMS $125 OR BEST offer. 383-9865.

FENDER TREMOLUS AMPLIFIer, $90. 477-3059.

PIANO TUNER — CRAFTSMAN NORMAN DUCKWORTH. 383-3083.

VAN HALL SAXOPHONE, EXcellent condition. 477-6660.

MARSHALL AMP, EXCELLENT condition. 478-7973.

70 MUSICAL INSTRUMENTS

EATON'S
VICTORIA AND VANCOUVER ISLAND
Franchised Dealer for
HAMMOND ORGANS.
Choose a Hammond from Eaton's. Your investment is backed by more than 25 years of selling these renowned instruments. You can rely on Eaton's to bring you a full range of Hammond Organs so you may select the model best for you . . . with the extra assurance of Eaton's time honored guarantee "Goods Satisfactory or Money Refunded."
Once you have made your selection Eaton's has 4 qualified teachers to help you enjoy your new Hammond. It's all part of the personal, experienced help you receive when you shop for your Hammond Organ at
EATON'S
HAMMOND ORGAN
AND PIANO STUDIO

— ORGAN SALE —
KIMBALL ORGANS
featuring "THE ENTERTAINER" (world's easiest organ to play)
1 Yr. free lessons with purchase
GULBRANSEN ORGANS with piano, rhythm and Leslie
EXCELLENT BARGAINS ON GOOD TRADE-IN ORGANS
PARAGON MUSIC
Hillside Shopping Centre 385-5275

RENTAL EQUIPMENT
Complete range of improved Peavey Guitar, bass, and P.A. amplifiers ranging from 60 RMS — 400 RMS due before Easter. All these brand new units are for rental so that you can compare before you buy.
SOUND SOURCE MUSIC
2250 Oak Bay 598-3514

"EVERYTHING IN MUSIC"
HALL-FAIRFIELD MUSIC CENTRE LIMITED
OPEN DAILY 8:30 to 5:30 p.m.
FRIDAYS 8:30 to 8:30 p.m.
728 FORT ST. 385-8342

HAMMOND ORGAN
SERVICE
SALES LESSONS
HAMMOND ORGAN
STUDIOS at
3400 Douglas St.
PHONE 388-9177

DRIVE-IN MUSIC
PARK FREE
BERNIE PORTER MUSIC
725 Caledonia
382-9542

GARNET AMPS
Used 90-watt RMS guitar head $225. Used 90-watt RMS bass guitar amp complete $300.
TALISMAN MUSIC
939 Yates 384-9222

RENT TO OWN
Pianos and Organs
GLEESON MUSIC
707 Fort 388-9632

SMALL ENOCH BLUNDALL upright, new felts, $375. 656-2877.

BELL PIANO, COTTAGE STYLE, good condition. 592-6401.

FENDER MUSTANG GUITAR, excellent condition. 477-1398.

BAXTER PERCUSSION DRUMS, 5 drums, 3 cymbals. $275. 386-0520.

CORNET, GOOD CONDITION. Best offer. 385-2851.

COMBO ORGAN AND AMP, many built-in extras, $300. 386-3669.

71 MUSIC TEACHERS

EATON'S HAMMOND ORGAN and Piano Studio
ENROL NOW
Learn to play the organ during private studio lessons or lessons in your own home. Four qualified teachers available. Phone 382-7141, local 230, for particulars.

BERNIE PORTER MUSIC
TEACHING VICTORIANS Continually for Over 20 Yrs.
Piano—Organ—Accordion
Guitar—Banjo—Mandolin
Clarinet—Trumpet—Flute and Drums
PROFESSIONAL INSTRUCTORS
Phone 382-9542

GET INTO GUITAR
Our guitar teaching program for ADULTS and CHILDREN will have you playing and singing songs in 4 weeks — at less than ½ price of private lessons. Loaner guitar provided. For free demonstration lesson (no obligation) contact:
NELSON'S MUSIC CENTRE
1320 Broad St. 385-9728

GEORGE ESSHOS NOW ACCEPTing Classical piano students. 652-3018.

77 MOTORCYCLES

1965 SUZUKI 80, EXCELLENT condition, dependable, economical. Tested and licenced. Best offers. 382-5630.

1970 YAMAHA 200 CC ELECTRIC. $450; 1972 Honda CT90, 8 speed, $425; 1972 Honda CT70, 3 speed, $325. 478-5611.

KAWASAKI CITY
Hi Performance Motorcycles
3220 Douglas 383-9529

1969 250 B.S.A., COMPLETELY rebuilt, $400 or best offer. 386-7170 or 656-2659.

55 CC YAMAHA, TESTED AND licensed. With helmet. $100. 656-1980.

1973 BRONCO MINI BIKE, 4 H.P., shocks, drum brake, Delorto carb., $169 firm. 384-1756.

1972 NORTON COMMANDO 750. Completely stock. 2,700 miles. As new. 383-3545 after 6.

MONTESA — BULTACO
Victoria MOTORCYCLE Sales
382-7905 1551 Pear St.

1967 250 SUZUKI HUSTLER. 6-speed transmission. Runs. $125. 479-4297.

1972 350 CB HONDA, 8,000 MILES, excellent condition. $800 or offers. 477-3962.

1972 YAMAHA MINI ENDURO 60cc, low mileage, street legal. A-1 condition. 642-5767.

MUST SELL 1968 305 YAMAHA Big Bear. Offers. 598-2045.

WANTED: WRECKED BSA 650. Phone 385-6205

'72 HONDA 750, LOW MILEAGE, 388-5742.

'66 HONDA 160, A-1 SHAPE, $270. Phone 652-3315.

1972 BSA 650 LIGHTNING, 2 HELmets, low mileage, 382-4720.

BRAND NEW
90 cc Kawasaki, $425. 478-4123.

1972 HONDA XL 250. 3091 TILLIcum Rd.

1971 BULTACO MATADOR ENduro, $750. 479-7982.

'70 YAMAHA 650, CUSTOM PAINT saddle bags, helmet. 382-4166.

1969 TRIUMPH 650, TT HEADERS. 656-3865

AS NEW 650 YAMAHA. 477-1569 evenings.

EXCELLENT CB 450 HONDA, $1025. 477-8021.

'68 BSA CHOPPER, OFFERS. 382-0217.

1972 HONDA 250XL, CASH OR trade considered. 382-7515.

1972 HONDA 50 MINI TRAIL. Asking $300. 478-6267.

SHOW TRIKE, IMMACULATE, must be seen, no triflers. 477-6083.

1971 350 SUZUKI, MUST SELL, $700. 598-1836.

OLD MOTORCYCLES WANTED. Model 1954-66. 478-4797.

1972 YAMAHA MINI ENDURO, 60 c.c. 592-2763.

77 MOTORCYCLES

SUZUKI MOTORCYCLES
TS 90 J
The all-purpose bike. A powerful 90 cc engine, 11 h.p., 5-speed trans. Ideal for street or trail. These are the last at
$495
T 500 J
SUZUKI BEST BUY TOURING BIKE. 500 CC TWIN. Superb handling makes it a winner. Just a few left of these.
$1149
RV 50 SCOUT
RV 90 ROVER
RV 125 TRACKER
ALL NEW
The only ATV bikes with two wheels. Designed for all terrain use, equipped with large 7-in. wide tires and heavy duty engine.
T 250 J
A nice middle-sized twin cylinder bike. Smooth 6-port engine with a big carburetor and wide range torque to give get-away and manoeuvrrability.
$875
USED MOTORCYCLES

71 Kawasaki 250 twin	$425
69 Suzuki T500 twin	$745
71 Suzuki 185 twin	$625
68 Suzuki 250 twin	$395
66 Suzuki 150 twin	$275
72 Kaw., big horn 350 single	$949
72 B.S.A. rocket 3 one owner	$1595
72 Honda Mini trail	$275

FREDERICK MOTORS
UNDER NEW MANAGEMENT
616 Queens 383-0823

ACCESSORIES

Leather jackets	$44.95 to $69.95
Leather jeans	$69.15
Leather gloves	$11.95 to $18.50
M-X boots	$44.95 to $79.95
M-X pants	$69.95 to $74.95
Pro-am mouth guards	$5.95
M-X gloves, 3 styles	$12.95
M-X goggles	$7.95 to $15.95
M-X pegs	$4.95 to $9.95
Super fenders (some Preston Petty)	$6.95 to $12.95
Doherty fast throttles, set	$6.95

CUSTOM

Z bars	$11.95 up
Sissy bars	$13.95 to $39.95
Riser kits	$14.95 to $26.95
Steel sportster tanks	$45.00
Custom oil tanks	$49.95
Tri-hardtails	$69.95
Custom seats	$19.95 to $89.95
Chrome Harley Rims	$34.95
Slugs	$21.95 pr.
Tweek bars	$15.95
Hiwaypegs	$12.95 up
Peanut tanks	$24.95
Ext. forks (chromie with spacers)	$79.95

OVER 1000 DIFFERENT ACCESSORIES TO CHOOSE FROM
ALSO
CUSTOM EQUIPMENT FOR HONDA and NORTON
YAMAHA
60 cc to 750 cc including the popular Enduro models 80 cc to 360 cc
TRIUMPH
500 cc, 650 cc, 750 cc
BUY NOW AND SAVE
Prices are going up due to world monetary situation.
A good selection of clean used bikes.
MULLINS MARINE SALES LTD.
925 YATES ST. 382-1928

W—O—R—L—D
of
P—L—E—A—S—U—R—E
SUPER
S—P—E—C—I—A—L—S
on
ULTRA CLEAN TRADES

72 MOTOGUZZI 750 Reg. $1900	TODAY $1728
70 HONDA CL-175 Exceptional bike. Reg. $600	TODAY $ 528
72 HONDA CB 450 Reg. $1250	TODAY $1087
69 YAMAHA 200 Immaculate. Reg. $600	TODAY $ 449

We Have 246 More Bikes To Chose From!
REMEMBER
We're paying premium prices for used motorcycles! Any model; if you want to sell your bike, call us now.
W—O—R—L—D
of
P—L—E—A—S—U—R—E
386-8424 3388 Douglas 382-2222
"Next to Red Lion"
9-9, Sat. 'til 6

SAVE NOW
up to $200
Before April 15 on
1973 YAMAHAS
Small deposit will hold bike of your choice
at
MULLINS MARINE SALES LTD.
925 Yates St. 382-1928

HARLEY-DAVIDSON
1973 SPORTSTERS
arriving soon.
Don't delay.
Reserve yours now!
BROOKLAND'S MOTORCYCLES
937 Fort 383-5926

CAPITAL REGION SAFETY COUNCIL MOTORCYCLE COURSE
—4 hours defensive motorcycling
—8 hours practical driving experience
—2 hours in shop maintenance.
Bike Supplied for Novices
Fee $10
PHONE 385-7241
Limited Numbers in each Course
REGISTER NOW
Next course starts May 7, 1973

MINIBIKES—BUY BRONCO. TX6 50 cc engine, 4-spd. trans., reg. $339, special $255. TX7 80cc engine, hydraulic trans., reg. $299, special $236.
VIC. LAWNMOWER HOSPITAL
834 Johnson 386-8338

TOURING? SEE 1971 B.M.W. 750cc Model R75-5, like new, original owner, valuable accessories included. Moving. Must sacrifice at $1750. 383-6304.

1972 HONDA CB450. IMMACUlately maintained, custom back bar, highway pegs. In absolute top condition. Must sell. 382-5617.

1972 TS185J SUZUKI TRAIL BIKE like new, for on or off road, 21" front wheel. Larger sprocket, misc. parts included. Asking only $695. 592-4252.

1970 NORTON COMMANDO "S" superb condition, excellent highway machine, smooth and dependable. Must be seen. $995. 477-3732.

1966 HONDA 305, ELECTRIC start, other extras. Excellent condition. 12,000 miles, $325 firm. 479-4265.

1971 B S A ROCKET 3, 750 CC, extra chrome. 746-5592 Duncan. If no answer call after 4.

'71 SUZUKI TS 90R VERY clean. Low mileage. $350 or closest offer. 385-6407.

'73 CB 450 HONDA, MUST SELL. Will finance and trade. 477-1569 after 6 p.m.

MUST SELL 1971 HONDA C.B. 100, 2,700 miles. Excellent condition. 477-8239.

SUZUKI TRAIL BIKE, 85 CC, 600 miles. New condition. $350. 479-3201.

1968 TRIUMPH BONNEVILLE chopper, excellent condition, cash, truck or car on trade. 383-9012.

'69-250 TRIUMPH TRAIL $300 OR offers. 386-9086.

77 MOTORCYCLES

TOM McKENZIE M.C. SERVICE
Expert service and speed tuning to all types of super bikes.
616 Queens 382-6632.

NOT A SCRATCH ON THIS 1972 Suzuki 185, for road and trail. Only 1,000 miles. Many extras. $695. 479-3634.

1965 HONDA 90, REAL GOOD trail bike, $85. 477-3942.

78 BICYCLES

10-SPEEDS

		Dn.	Mo.
Ladies Eliminator	$84.95	$10	$5
Firebird	$89.95	$10	$5
Monshee	$104.95	$10	$5
Monshee Deluxe	$109.95	$10	$5
Gitane	$125.00	$10	$6
Gitane Deluxe	$135.00	$15	$6
Gitane S.S.	$149.95	$15	$7

—1-Year warranty on all bikes
—All terms O.A.C. up to 2 years on balance.
—Over 500 bikes to choose from
at
MULLINS MARINE SALES LTD.
925 Yates St. 382-1928

RUSS HAY ON GOVERNMENT
Between Bay and Hillside
THE COMPLETE BIKE SHOP
1—3—5 and 10-Speeds
Brand Names Only
THE NEW RALEIGH
5-speed SPRITE and
10-speed RECORD are
NOW ON SALE
10-speeds from $79.88
SPECIALS — SALES
EASY TERMS
Expert Repairs
Parts — Accessories
2542 Government St. 384-4722

OAK BAY AND ESQUIMALT BICYCLE SHOPS
Two locations to serve you better
Full line of parts and accessories
EASY TERMS AVAILABLE
1968 Oak Bay 1211 Esquimalt
598-4111 388-6712

ROBINSON'S!
New and used bicycles
Boy's Jr. C.C.M. $32.50
1307 Broad St. 385-3429

PEUGEOT PX10-E, GOOD CONdition, all Stronglite; 2 free wheel clusters — 13-21 and 14-28; 45-52 chain wheel cluster; Matac brakes; Brooks saddle; Lyotard pedals. $275. 478-5682.

GORDON'S SPORTING GOODS
1030 Hilliside 382-5815
GITANE TOUR DE FRANCE
REG. $325 Now $250
MANY MORE SPECIALS
TRADES WELCOME — TERMS

GITANE DE LUXE 10-SPEED, 26", with lights and baby carrier. Peugeot 10-speed de luxe 808, $100. Phone 385-1847.

GIRL'S 18" BIKE, GOOD CONDItion $20. 479-6489.

BICYCLES AT COST
Pearson's 386-8424

NEW MAN'S APOLLO 10 SPEED, $90. 383-5159, 5-7 p.m.

NEW 10 SPEED, BRC MODEL, $90. Phone 385-5154.

BOY'S BICYCLE, $25. TRICYCLE, $8. Like new. 382-5095.

2 PHILLIPS 10-SPEEDS, $25 each. 477-6525.

10-SPEED, FENDERS, LIGHT and rat-trap, $75. 385-8561.

5-SPEED RALEIGH BICYCLE, new $75. 592-7041.

80 BOATS AND MARINE

S. J. PEDEN LTD.
Norcold and Astral fridges
Magna-Cold ice box conversions
Sharp Kerosene heaters
Porta Potti and Sea Farer toilets
Plastic water tanks and pumps
Small plastic and S.C. sinks
Many many more useful items in stock at reasonable prices
TOILET SPECIAL!!
New monomatic recirculating 12 volt toilets only $149.95.
S. J. PEDEN LTD.
2855 Quesnel St. 386-3464

CANOE COVE MARINA LTD.

19 ft. inboard Seaskiff with trailer	$2250
21 ft. inboard cabin cruiser sleeps 2	$3350
29 ft. Displacement Cruiser	$4450
31 ft. Displacement Cruiser	$6750

Two only 25 ft. Bertram fibreglas Deep Vee Express Cruisers:

One twin 120 h.p. Mercruiser	$15,950
One twin 160 h.p. Mercruiser	$17,350
32 ft. Spencercraft hardtop Express twin V-8 inboard power, well equipped	$15,950
31 ft. Chris Craft 1969, 6 sleeper model. Very clean	$14,000

32-37-41-48-53 ft. Canoe Cove Fibreglass Yachts
Swartz Bay Sidney, B.C.
656-3915

SPENCER'S STORES
NEW 1973 TIDE BOOKS
FOR ALL LOCAL WATERS
50c
SPENCER'S
1110 GOV'T ST. "DOWNTOWN"

12' PLYWOOD CARTOP, FIBREglass bottom, oars, roofrack and new 3½ H.P. outboard. $180. 383-4718.

16' PLAYBOY WTH CABIN, 35 h.p. electric plus 6½ h.p. fisherman. Running lights, compass, extras. Trailer. 383-7011.

14' RUNABOUT AND TRAILER with 25 h.p. motor. Overhauled recently. $350 or nearest offer. 386-1507.

13' PLYWOOD BOAT AND TRAILer, must sell this weekend. $125, or best offer. 479-4661.

10' CLINKER BUILT BOAT, hardly used, excellent condition. 478-3826.

SAIL ABOARD 72' KETCH, Ralph Higgins' sailing school. 383-0539.

1971 TRITON OUTBOARD, 7½ horsepower, solid state, air-cooled. like new. No salt water use. 382-4338.

WANTED: 14-16' BOAT AND motor, 35 plus miles per hour. 592-3130.

10' PLYWOOD DINGHY, DEEP and wide, 2 years old. $60. 592-3593.

SAIL 24' TRIMARA, A REAL bargain. Purchasing larger boat. 385-3120.

12 FT. ALUMINUM VOYAGEUR, 3 h.p. motor, as new, $275. 478-5194.

FACTORY-BUILT UTILITY TRAILER, 2-wheel, 1,000 pound capacity. New $160. 382-0640.

12' INBOARD PROPELLER with shaft, brass, good shape. 598-4000, Craig.

2 BOATS FOR SALE. 14' Clinker, cabin; 10' plywood cartop. 477-1330.

10' BOAT AND TRAILER, GOOD shape. Best offer. 3264 Wascana. 385-6886.

2 BOAT TRAILERS FOR SALE, will take up to 16' boat. 479-3132 after 6 p.m.

NEAR NEW, 26 THUNDERBIRD sloop. Ladsmith, 245-2606 (Sunday).

2-4' FIBREFORM CRUISER, Avon dinghy, many extras. $8250 477-1980.

24' TRIMARAN. DACRON SAILS. Stainless steel rigging with trailer. 385-5335.

'72 16' FIBREFORM. 40 HP electric. Trailer. Extras. $1950. 385-5335.

1966 9½ JOHNSON SS. CLEAN, top condition, $250. 592-3593.

80 BOATS and MARINE

QP
"It's the service that sets us apart"
USED BOATS AND TRAILERS

10' Moulded tri hull	$275
14½' Fiberglas runabout c-w top and Thorne Trailer	$675
15½' Sangstercraft runabout c-w top and Road Runner Trailer	$1350
16' OMC Gullwing runabout c-w Trailer to suit	$995

CONSIGNMENT SALE
14'4" GLASCRAFT runabout c-w top 50-hp JOHNSON '71 model, electric, controls, battery etc.
1200-lb. E Z Load Trailer.
Complete package $2050
IMMACULATE TRADE-IN
1972 Model 23' HOURSTON GLASCRAFT with 215 HP OMC, V-8 engine, raised camper cockpit cover. This boat has been kept in a boathouse and has very low hours.
A partial list of the extras include: fresh water cooling, depth sounder, chemical toilet, propane stove, compass, hour meter, engine temp. gauge, outboard bracket, customized mahogany interior, second battery and vapour-proof switch, custom built stainless steel fresh water tank.
The boat has a full galley and sleeps three in comfort.
Replacement price is in excess of $12,400.00.
$10,400.
GIBSON POWERCRAFT CENTRE LTD.
2520 Gov't. (Near Bay St.) 382-8291
2300 Canoe Cove Rd., N. Saanich 656-4365

SPECIAL
18½' DOUBLE EAGLE with 165 H.P. Mercruiser, built-in gas tank, bilge blower and pump, wiper, tach, pulpit, sleeps 4. Spring sale price $6450.
at
MULLINS MARINE SALES LTD.
925 Yates St. 382-1928
Victoria's Exclusive Dealer For Double Eagle Boats

MARTEC FOLDING PROPS, SWOFFER speedometers, compasses, SEXTANTS, BOOKS on sailing and boating, Dunlop boots, wet weather clothing, ships clocks and barometers, BROLITE antifouling paint, compasses, depth sounders, ventilators, LEWMAR winches. BARTON sailboat hardware, and on and on, and on . . .
BOSUN'S LOCK

80 BOATS and MARINE

ATTENTION BOAT BUILDERS. We have a good supply of used auto windshields and curved back windows. Good condition. Ideal for boat windshield. Make an offer. One or a dozen. Phone Victoria Glass, 386-4811.

EXPLORER TRAILER, 18', DE luxe camper top, 16½'x6½' Double Eagle fibreglass boat, 50 h.p. Mercury electric motor with forward controls and accessories in a-1 condition. Ready to go. $2450. Terms if required. 382-0640.

25' CHRIS - CRAFT CRUISER, boathouse kept in good condition for fishing or family cruising. Presently used by family of six. A good buy. Anchor Marina, Cowichan Bay, 746-5424.

16' CABIN CRUISER, 6'8" BEAM with 35 h.p. and 5 h.p. motors, two 5-gallon tanks and many extras. Ready to go. A-1 condition. 592-9261.

PRETTY LITTLE 18' SLOOP, 2 berths, stainless rigging, Dacron sails, 6 h.p. Johnson, large cockpit. Ideal first boat, very stable. $1200. 537-2169 (Ganges).

FIBREGLASS CRUISER DINGHY, top shape, $125. 14' Plywood inboard, $75. Sea Flea, $15. Can be seen before 5 p.m. at 1321 Gladstone or phone 592-7238.

SMALL 4-CYLINDER MARINE engine, Universal utility, ideal auxiliary 20'-30' small cruising, good running order. 382-2597 after 6 p.m.

CHARTER
New 20' fibreglass cruiser, sleeps 4. Fully equipped, $225 per week or $325 with skipper. Available June 1st. 598-1359.

BOAT TRAILER, CUSTOM MADE for 17' or 18' boat $155. 1963 10 h.p Evinrude, good cndition, $165. 6¼ h.p.40-plus Seagull, as new $125. 478-3584.

1½ H.P. 1971 JOHNSON OUTboard motor. 3 H.P. Johnson outboard motor. 5 H.P. outboard motor. 18 H.P. outboard motor. All in A-1 condition. 382-0640.

16 FT. DOUBLE EAGLE, FULL camper top, 40 h.p. Evinrude, selectric, less than 100 hours. 1800 lb. E-Z load trailer, 13" wheels, all like new, $3,000 firm. 592-6371.

NEW 10' FIBREGLASS BOATS, light weight, many colours, full financing on approved credit. 385-5277, 477-3915.

10' FIBERGLASS RUNABOUT, fordeck, controls, steering, back to back seats, 18 H.P. Evinrude. Really cute. $450. 479-6176.

4-MAN RUBBER RAFT (NEW) to trade for 8-9' second hand fibreglass boat, or new Pram with oars, 478-2432.

24' TROJAN COMMANDBRIDGE Cruiser. Interceptor V8. $4750, or near offer. Consider terms. 385-5325.

36' TROLLER, "AGNES L", A licence, fully equipped. Fishermen's Wharf. 479-7688.

16' FIREBALL SAIL BOAT, NEW condition, all racing extras. Best offer. 592-2202.

UNFINISHED 20' FIBREGLASS cabin cruiser, with many parts. 656-2877.

WANTED: PARTS FOR '58 ELTO 3 and '55 Mercury Mark 20 383-0428.

WANTED: 10 OR 12' ALUMINUM boat. Good condition. 479-4380.

EL TORO, DACRON SAIL. $150. 477-3568.

32 VOLT 1500 WATT KOEHLER, 4-cylinder lighting plant. 592-4677.

12' PLYWOOD BOAT, TRAILER and 9.5 Johnson, $400. 385-3184.

14' PLYWOOD BOAT. 7½ H.P. Elgin motor, trailer, $275. 386-1857.

23' STAR IN EXCELLENT CONDITION. $875. 598-4364.

15' BRANDLMAYR 55 AND 6 Evinrude, immaculate 479-5778.

92 SPORTING GOODS

TOP GUN BUYS
270 P. Hale $99. Rem. 660-308 $149. 44-40 Win-92 $139. 270 Husq. $115. 308 Ruger 4x $239. 375 Brno. $229. Rem. 6/5 Mag. Bdl. $197. 3" Browning auto. $789. 12 Rem. 1100 $175. 12 Beretta c-o $349. 410 Dble $49. 22 Colt Auto. $49. 38 s-w stainless $179. 357 stainless $225. s-w 2" 38 $132. 22 H-R $59. 380 Walam $55. 357 Colt $149. 9 mm. Browning $129. Walther P 38 $89. 32 Colt auto. $49. 25 Walther $59.
EASY LAY-A-WAY
ROBINSON'S
1307 Broad 385-3429

SCUBA DIVING
ROCK CLIMBING
CANOEING
"The FINEST in teaching and equipment." Next Scuba COURSE begins April 15th.
AQUAKNOX DIVE CENTRE
943 Yates St. 386-2525
(Div. of Bosun's Charters)

ROBINSON'S
Track Suits — Soccer Boots — Swim Masks and fins — Tennis Raquets — Pack Sacks — Lacrosse sticks —Archery
1307 Broad St. 385-3429

DIVERS
For the best in wet suits and scuba gear, see the experts. FRANK WHITE'S SCUBA SHOP, 832 Fisgard. Satisfaction Guaranteed.

GORDON'S SPORTING GOODS
1030 Hillside 382-5815
1100 REMINGTONS
28" Full or 28 modified choke, 12 gauge, reg. $224.95
SALE $175

CRYSTAL SCUBA COURSE
Enroll now, be NAUI certified for summer underwater fun. Phone Bill Young 383-2522 days, or Dan Hall 478-7808 evenings.

NEW 270 REM. 700 WITH 4X Bushnell scope. $300; 308 BSA with 4x German scope, $225. 383-7714.

BALL GLOVES
$4.98 - $69.98
RAY'S SPORTS CENTRE
1692 Douglas 385-6312

CUSTOM WETSUIT FOR 6', 195 pound man. Cost $110. Selling $65. Used twice. 386-9036.

GOLF CLUBS AND BAG, NEW, $45. 592-4800.

WET SUIT, QUARTER INCH, UNlined, fits 5'9" — 165 lbs., $40. 477-5110.

FOR SALE COMPLETE SCUBA outfit. Excellent condition. Phone 749-3529.

GOLF CLUBS, BAG AND CART, all only $120. 479-2110.

GOLF CLUBS, AS NEW — WITH bag and cart. $40. 3221 Shelbourne.

93 CAMERAS, SUPPLIES AND PHOTO FINISHING

Hilton
Photo Supplies Ltd.
Trans-Canada Highway
Chemainus
Canadian Photographic Directory and Pricing Guide. Section one free.
Drawer 750 Ph. 246-3111

SPEED GRAPHIC 4X5 $125. COMplete Linhoff with everything $1450. Can be split. Opemus 2¼x2¼ enlarger with two lenses $105. Pentax Bellows unit, slide copier, rt angle finder, extension tubes; Analite enlarger calculator, 4x5 cut film tank Copipod. Gralarger enlarger back for 4x5 or 2¼x3¼ $45.00 477-2773.

VPS
— Fast fotofinishing at —
— Low, low prices at
VICTORIA PHOTO SUPPLY
1015 Douglas St. 385-3458

WHY DO WE SELL so many Nikkormats? Good stock, low prices, excellent service
BILL'S PHOTO SUPPLY
1672 Douglas 383-7443

FRESH FILM — PRICES Competitive! Quality film processing. We're friendly at Nootka Photo Supply and Books 634 Humboldt St. 382-5241 Across from the Empress

16 MM PROJECTORS. B. & H, silent $125.00. Victor with separate speaker $160. R.C.A. compact $325. All serviced. 477-2773.

MOVIE OUTFIT, SUPER 8, COMplete. Cost over $300. Sell $200. Best offer. 383-2475.

BLACK BODY KONICA WITH F1.4 lens, 28 mm F2.8, 70-210 zoom. As new: $425. 386-7996.

KONICA WIDE ANGLE LENS, new, $110. 384-5790.

93 CAMERAS, SUPPLIES AND PHOTO FINISHING

Sears SIMPSONS
(CAMERA COUNTER)
"PHOTO-FINISHING"
KODAK, FUJI OR G.A.F.
Color Negative Film

12 exposure	$2.99
20 exposure	$4.49
36 exposure	$7.49

NOW! the same LOW PRICES ON
KODACOLOR 110
12 and 20 Exposures
All above prints on NEW SILK FINISH
"DUPLICATE" SLIDE-SPECIAL
on
135 and 126 COLOR SLIDES
Only 20c each
PHONE 388-9111
LOCAL 203

ELECTRIC EYE CINEMATOGRAPHY SECTION
Used 16mm equipment
—BOLEX SBM body, ESM electric motor 10-50 fps., 16-100 Poe zoom lens (power zoom, auto exposure), 400' magazine complete, battery, handgrip, charger, sync pulse generator, etc. New price over $3000. Perfect condition Used $2150.00
—BOLEX reflex body (with new mainspring), 18-86 OE Switar zoom lens, with 2 close-focus switar lenses, etc. Used $900.00
—BOLEX semi-reflex with three lenses Yvar 75 mm, Switar 25 mm and 13 mm wide angle. Used $295.00
—BOLEX semi-reflex with Som-Berthiot 75 mm and 25 mm Used $245.00
—BOLEX bevel-edge splicer for 16 mm Used $29.95
—BOLEX tripod with ball-joint Used $115.00
Super 8 and Reg. 8 equipment
SANKYO CME 880 with 8 to 1 power zoom, slow motion high focus rangefinder, etc. 1 ONLY New $295.00
Bell and Howell super 8 projector with auto-load Used $55.00
ELECTRIC EYE for all your motion picture supplies and services. We have complete facilities for 8 plus 16 mm editing, sound recording, A plus B cutting, etc.
ELECTRIC EYE
1006 Broad 386-0333

ELECTRIC EYE
DUPLICATE
SLIDE
SPECIAL
only
17c
REG. 30c
Offer ends April 30
ELECTRIC EYE
1006 BROAD ST.
386-8152

WEEKEND SPECIAL
DEKTOL
DEVELOPER
$1.49
1 GALLON SIZE
ELECTRIC EYE
1006 BROAD ST.
386-0333

TELEPHOTO, VIVITAR 85-200 mm lens, Pentax mount, fine condition. $165 or best offer. 382-9674.

2 NIKONS MODEL F CAMERAS with accessories, 598-4545.

96 RANGES, STOVES AND FURNACES

HAVE PURCHASED SIMPSONS-Sears Kenmore range, selling 7½-year-old Tappan, 30", white. Excellent condition. $70 or best offer. 592-2967.

HAVE PURCHASED SIMPSONS-Sears Kenmore range, selling Viking 24" range. Good working order. $50 or best offer. 388-4143.

HAVE PURCHASED SIMPSONS-Sears Kenmore range, selling Gibson 40" electric range. Working order. $25. 385-0104.

OIL STOVE, AND TANK LIKE new, $90 after 3:30 weekday's. 479-2209.

GAS STOVE, 3-BURNER, $15. 385-4972.

KITCHEN OIL RANGE, $ 384-8204

OIL RANGE. EXCELLENT CONdition, $40. Phone 384-0887.

97 FURNITURE

FINE ANTIQUE MAHOGANY 4 poster bed, Beautyrest mattress, box spring, matching box frill spread and drapes, $325. Assorted luggage. 592-0549.

GOOD CONDITION, 2 BEDS, 1 bureau, 7 pc. dinette suite, used chesterfield and chair, curtains. 384-5216.

DINING ROOM SUITE, CHESterfield and chair, easy chairs. 917 Green Street after 6 p.m., Sunday, all day.

SPOT CASH
For good furniture-appliances
ROYAL FURNITURE 388-9021

DUNCAN FYFE OVAL CENTRE or coffee table, now antique, only $75. 479-2110.

BIRCH BUNK BEDS OR TWO 3'3" single beds with spring filled mattresses. $60. Phone 652-1421.

LARGE WINGED CHAIR, PERfect condition, new slip cover. 598-5003.

SECTIONAL COUCH AND matching chair. Good condition. 383-4714.

SIMMONS DOUBLE BED boxspring and mattress with headboard, $75. 598-1091.

7 PIECE DINETTE SET. SIMUlated wood, no mar finish, perfect condition. 382-3591.

DOUBLE BED, BOX SPRING, mattress and headboard. $40. 386-8149.

BEDROOM SUITE, $75. PIANO stool, $25. Stuffed chair, $15. 656-4625.

MODERN CHESTERFIELD chair, blue green nylon. Excellent condition. $75. 477-5133.

3-PIECE BEDROOM SUITE, $85; 3-piece sectional, $45; almost new TV stand, $12. 382-0396.

STORAGE CUPBOARD, 6 shelves. 382-4481.

FOR SALE - 1 DOUBLE BED $20. Phone 383-8834.

WHEELCHAIR, PERFECT CONdition. 479-3352.

DOUBLE BED AND FIVE-PIECE dinette suite. Both new. 386-7092.

FOR SALE, DINETTE SET, LIKE new. 383-2219.

OLD SOLID WALNUT 3-PIECE bedroom suite, $130. 386-6671.

3-PIECE COUCH, MATTRESS, chest. Best offer. 384-0462.

97 FURNITURE

3-ROOM GROUP
SPANISH STYLE FINE QUALITY FURNITURE REDUCED TO $995 COMPLETE. FREE DEL. NO DOWN PAYMENT. $39.66 PER MONTH FOR 36 MONTHS. FOR APPOINTMENT TO VIEW CALL J. SNARE, 386-2450, EVE. 382-6062.
CONTINENTAL FURNITURE
(Div. of Monarch Store)
716 JOHNSON

COUNTRY WOOD PRODUCTS
Made to order pins, trestle tables; captain's beds; children's indoor and outdoor playthings; modular storage units; cabinets, etc. Or call us for a free estimate on any repairs, refinishing or new construction at 656-5321 or 479-2197 evenings.

VILAS
Genuine Vilas furniture. We ship anywhere in B.C. Brochures on request. Continental Furniture, 716 Johnson street, 386-2458.

WALNUT BEDROOM SUITE — new box spring and mattress. $150. Chesterfield and 2 chairs, $65. Black and white TV, good working order, $20. Other miscellaneous furniture. Can be seen at 679 Ralph St.

Buy — Sell — Appraise
KILSHAW'S
AUCTIONEERS
1115 Fort 384-6441

LUNDS
AUCTIONEERS
WE BUY AND APPRAISE
926 Fort 386-3308

PAY CASH AND SAVE
PANDORA FURNITURE LTD.
See Our Ad Under Miscellaneous
NEW AND USED FURNITURE
1050 PANDORA AVE.
383-6319

DRESSER - DOUBLE BED, drawers, dryer, new Maytag washer, 2 fridges, easy chair, lawn furniture, numerous other items. 1440 Jamaica, 477-2611.

OVAL DINETTE TABLE AND 4 chairs, good condition, $45; dresser with mirror, 3 drawers, $25; chest of drawers, $25; telephone table, $10. 385-5834.

HAVE PURCHASED SIMPSONS-Sears chesterfield set, selling one sofa, loose cushions, newly recovered in cream floral tapestry. Excellent condition. $75. 656-3169.

KING SIZE HEADBOARD, UPholstered, twin beds, frames, Beauty Rest box springs and mattresses, like new. 592-3018.

OLDER STYLE GREEN CHESterfield and chair with carved wooden base, $35. Leather arm chair, $20. 479-6932.

DOUBLE MAHOGANY BED with box spring and mattress with triple vanity and mirror. After 5, 598-5555. $200 or offers.

LOVESEAT, TEA WAGON HALL seat with mirror, desk. 388-5685.

98 TV, STEREO, RADIO SALES AND SERVICE

BUTLER BROTHERS
RENT TV
1720 Douglas 383-6911
(ACROSS FROM THE BAY)

JUST ARRIVED
AT OLD PRICES
New shipment of Sony portable color TVs 12", 15", and 17". Prices expect to increase May 1st 10-20%. Buy now at old prices and save.
KENT'S LTD.
742 Fort 383-7104

QUAD ELS SPEAKERS, QUAD power amp, Thorens TD 125 turntable with SME arm, Decca MK V cartridge, 4 months old, $1400 new, asking $1,000. Call 382-0743 between 6-7 p.m.

HAVE PURCHASED SIMPSONS-Sears Silvertone color TV, selling 23" Viking black and white console. Excellent condition. $50 592-3747.

TV RENTALS
FROM $7.00 PER MONTH
A reliable rental service
MAIS FURNITURE
1821 Cook St. 385-2435

NORESCO, DUAL, TANDBERG Uner Akal Philips AKG. Jordan Watts Sennheiser
HUDSON'S TAPE CENTRE
1543 Fort St. 382-0923

HEATHKIT A9, 30 WATT. TUBE amplifiers, good for guitar or P.A. $50 or offer. Aslo incomplete-precise TV marker, generator, Heathkit VFO. 592-2202.

HAVE PURCHASED SIMPSONS-Sears Silvertone color TV, selling 19" Viking black and white portable TV and stand. Nice condition. Both for $45. 479-5251.

COMPLETE REPAIR FACILITIES for all types of stereos at our new address.
NO. 4 — 2325 GOV'T
CORONA STEREO 388-5311

HAVE PURCHASED SIMPSONS-Sears Silvertone color TV, selling 23" RCA Victor black and white console TV, walnut cabinet. Good working order. $60. 477-3116.

SANSUI AMP, 555A, KENWOOD tuner KTT2001, dual 1215 turn table. Sony TC 366 tape deck. Sony 580 speakers. New $1100. Offers. 384-0453, 5-7 p.m.

JUST ARRIVED, BOSE POWER amplifier, 250 RMS per channel. come in and hear it.
Cav Electronics
758 Yates 388-6564

USED BLACK AND WHITE TVS Your choice, only $50. 6 months' guarantee. City Centre TV: 3970 Shelbourne in the Mall or call 477-6971.

SELLING OUT ALL 1973 ADmiral 26" color TVs at near cost price.
ATLAS STEREO AND TV
763 Fort 385-2712

ELGIN AM-FM RADIO CASsette recorder, excellent condition, $80; 5 country western tapes, $15; 384-1749.

VIKING CONSOLE, 23", BLACK and white TV, rapid on. Excellent condition. Cost $275. Asking $125. 592-6516.

HAVE PURCHASED SIMPSONS-Sears Silvertone color TV, selling 23" Fleetwood console TV. Walnut cabinet. Good order. $50. 385-7275.

HEADQUARTERS FOR CITIZEN band radios (C.B.) warehouse sales. Macdonald Furniture Mart, Pandora and Broad. 383-1171

REVOX A-77, 4 TRACK TAPE recorder. Virtually new. Round out your quality stereo at a bargain price. 479-4241.

20% DISCOUNT ON ALL SINclair products in stock. Trans-World Electonics, 1817 Douglas, 385-1941.

MUST SELL IMMEDIATELY 1214 turntable with built-in amplifier and Noresco speakers. Good condition $325 or offers. 385-4028.

LATE MODEL PHILCO FORD black and white cabinet TV. New picture tube. Good condition. 384-0435 anytime.

RCA 24" WALNUT CONSOLE black and white on swivel base, excellent condition. Have bought coloured. First $40 takes. 382-0424.

SANYO AM-FM Stereo Receiver with matching speakers. Regular $350, sell for $250. Still under warranty. 652-2565.

WEEKEND GARAGE SALE
Typewriter, buggy, miscellaneous furniture, clothes size 20 (like new). 1779 Adanac.

2 APARTMENT SIZE FRIDGES — Frigidaire and Kelvinator. Like new. 386-9983, after 4 p.m.

BLACK AND WHITE TV, 21", good condition. $40. 383-7983.

COMPONENT STEREO, ELECtrohome, as new, $100. 383-7080.

19" PORTABLE TV WITH stand, new condition. $85. 382-0969.

21" TV, WORKING WELL. CAN deliver. 385-1705.

98 TV, STEREO, RADIO SALES AND SERVICE

Sears SIMPSONS
TV CHECK-UP
Don't Miss The
"STANLEY CUP PLAYOFFS"
Because of Poor Reception.
WE MAINTAIN THE MOST
MODERN SHOP IN TOWN
with specialized trained technicians who will thoroughly check and adjust your set for proper reception.
WE SERVICE
ALL MAKES OF
—COLOR Televisions
—BLACK and WHITE televisions
—STEREO units
ESTIMATES GIVEN IF REQUIRED
FOR
FREE
PICKUP AND DELIVERY
CALL
388-9111
AND ASK ABOUT OUR MAINTENANCE AGREEMENT
SIMPSONS-SEARS GUARANTEES
Satisfaction or Money Refunded
CHARGE IT ON YOUR SIMPSONS-SEARS ALL-PURPOSE ACCOUNT.
SIMPSONS-SEARS SERVICE CENTRE

BUTLER BROTHERS
"SPRING"
TV Check-up
SERVICE SPECIAL
BLACK AND WHITE
OR
'COLOR'
COMPLETE TV CHECK-UP INCLUDES:
1. HORIZONTAL SECTION
2. VIDEO SECTION
3. TUNER V.H.F.
4. VERTICAL SECTION
5. SOUND SECTION
6. TINT
7. BACKGROUND
8. CONVERGENCE
9. FREE PICK-UP AND DELIVERY
FOR ONLY
$39.17
PLUS PARTS
ALL SERVICE PERFORMED BY QUALIFIED TECHNICIANS
BUTLER BROTHERS
383-1511 383-2961
3396 DOUGLAS
NORTH OF RED LION

RENT
Electrohome
COLOR TV
from $18.89 per month
or try our
Rent To Own
with 3 year unconditional guarantee on all parts and labour and 6 years on picture tube at
CITY CENTRE TV
3970 Shelbourne 477-6971
next to K-Mart in the Mall
10 a.m. to 10 p.m. daily.

Rent
OR
Rent To Own
— COLOR TV —
BLACK AND WHITE OR STEREO
Call now
MAIS TV
Sales and Rentals
385-2435

BLACK AND WHITE T.V. BARGAINS
Fleetwood 24" three way combination in large cabinet with sliding doors. $145
Philips 23" monitron 300 $ 72
Admiral 23" $ 49
Admiral 23" $ 59
R.C.A. 23" in dark oak $ 89
Electrohome 12" all soldid state $ 65
And many more at:
"ELECTRON"
100 Burnside Rd. West 383-5432
Terms or Chargex

HAVE PURCHASED SIMPSONS-Sears Silvertone color TV, selling Chisolm 23" black and white combination, AM-FM radio and phonograph. Good working order, $90. 383-3560.

FLEETWOOD
Factory replacement parts and factory service now available at the Factory Service Centre. 383-4154, 8:30-5. Monday-Friday, 845 Yates St.

SONY STEREO 1055 AMP, 5600 tuner. New cost $448. One week old, full warranty. $350. 385-4072.

21" BLACK AND WHITE ELECtronome TV. Good condition. Best offer. 384-5056.

19" COLOR TV, $250. 478-4500.

21" CABINET TV, WORKING fine, $35. 385-1705.

CITIZEN BAND RADIO FOR sale. 656-2388.

98 TV, STEREO, RADIO SALES AND SERVICE

Rent to Own
OR RENT
COLOR TV
$14 MONTH
1 Hr. Action
Curtis Plaza TV
OPEN TILL 9 P.M.
382-7524
1544 FAIRFIELD
CALL NOW

TV MAST, $15. WORKING TV, $10. Hallicrafters SX25 receiver, $20. 388-9095.

GARRARD TYPE 3000 changer, cartridge. New. $30. 592-6942 after 5.

23" BLACK AND WHITE PORTable TV with stand, excellent condition, 388-9291.

BSR TURNTABLE. ULTIMATE amplifier. Twoo 18" ultimate speakers. Like new. $175. 388-5952.

19" COLOR TV, EXCELLENT color and reception. Offers. 385-0568.

19"-23" BLACK AND WHITE TV, portable and consoles, $50 each. 478-4500.

26" COLOUR TV, FOR CLEARance, $350. Fully automatic. 478-4500.

19" HITACHI COLOUR TV, 2-year-old, first reasonable offer takes. 382-8403 10 a.m.-6 p.m.

VIKING 19" COLOR TV: 4 years old, $175 or closest offer. Phone 592-4227 between 4-7 p.m.

MARCONI 20" BLACK AND white, good working order, $45. 384-9079.

AM-FM FM STEREO RECEIVER, 6 months old. Excellent condition. $75. 592-2189.

AR2 SPEAKERS, MUST SELL. 382-0939

ALMOST NEW PHILCO-FORD 19" color TV, $400. 386-3669.

4 TRACK STEREO, REEL TO reel, Greundig. Offers. 479-6874.

VIKING 25" COLOR CONSOLE TV, good condition, $250. 592-7862.

99 GROCERIES, MEAT AND PRODUCE

Shop at the
WAREHOUSE
3 Big Food Stores: 3475 Quadra 47 Sorchees, 877 Goldstream. Open Every Night 'til 9 p.m. Prices effective Langford Store Sunday 12 noon-6 p.m., Thurs., Fri., Sat. at all stores. Open to the public daily 9 a.m. to 9 p.m. Open Saturdays 'til 6 p.m. Eggs, large farm fresh local Grade A, 59c doz. Limit 2½ dozen with $5.00 order or over. Steak, lean rib, Canada Grade A, $1.19 lb. Roast of beef, Canada grade A, lean, ranch style, 87c lb. Aunt Jemima's Pancake mix, buttermilk, 3½ lb. bag 59c. Sun-Rype apple pie filling, large 2 19-oz. 59c. Hi-C fruit drinks, 3 48-oz. tins $1. Carrots, No. 1 local 3 lbs. 29c. Catelli macaroni and cheese dinners, 4 pkgs. 49c. Oranges, fancy, juicy, medium size, 10 lbs. $1.

FREEZER ORDER SAVINGS
Red Brand Beef — Grade A, 85c lb. side cut, wrapped, quick frozen and delivered. Easy terms to suit you. Open Sundays.
JIM'S LOW COST
284 Belmont Road 478-3424

SAVE MONEY AT HARVEY'S

Smoked Spareribs	$1.09 lb.
Sides Red Brand Beef	87c lb.
Sides of Pork	65c lb.
Hinds Red Brand Beef	99c lb.

2709 QUADRA 383-2031

WILLIAMS' QUALITY MEATS
Win $100 Cash!!!
Choice baby beef sides $149.95 each
795 FORT 384-1613

ALBERTA MEAT MARKET

Top Grade sides	87c lb.
Minced beef	79c lb.
Hinds, Grade A	99c lb.
Hinds, top commercial	89c lb.

1811 Cook 383-3012

TOP QUALITY, LOW PRICE
Red Brand Beef, 85c a lb., side cut, wrapped, quick frozen.
Super Low Cost Market
899 Esquimalt Rd. 382-8196

FIRBANK FARM
1180 ROYAL OAK AVE.
Fresh Eggs and Vegetables

VICTORIA MEAT MARKET
COMPARE ANYWHERE
625 JOHNSON STREET

100 MISCELLANEOUS FOR SALE

SPENCER'S STORES
LIGHTWEIGHT
Freeze-Dried Foods
LIGHTWEIGHT, EASY-TO-PACK WON'T SPOIL EVEN IF YOU ONLY USE PART OF A PACKAGE. GREAT FOR FISHERMEN, CAMPERS, HIKERS, CANOEISTS, ETC.
BEST SELECTION IN TOWN
SPENCER'S
1110 GOV'T ST. "DOWNTOWN"

RANGE HOOD, $10; BIRD CAGE with stand, $13; baby car seat, $10; bathinette, $8; crib and mattress, $25; camp stove, $8; other baby items. 477-2481.

PROPANE GAS STOVE WITH 2 tanks. Stove oil tank and stand. Bed springs, etc. 9 a.m.-4 p.m. Saturday, 4060 Raymond North, 479-3055.

ELCO COPPER BRONZE 30 GALlon water tank, $60. 23" 4-burner electric range, older model in good condition, $20. 7x12 tweed carpet, light brown, $15. 478-6065.

GARAGE SALE. CONTENTS OF cottage, tables, beds, chairs, couches, electric rotovator, and much more; From 10 a.m. 3041 Earl Grey.

GARAGE SALE, STARTING April 15, 1:00 p.m. Furniture, garden tools, miscellaneous household items. 67 Lewis Street.

BLACK AND WHITE TV ON roll-a-way stand. Excellent condition. 110 volt stove, ideal for cabin. First crib and mattress. 477-1376.

RALEIGH SUPER COURSE 10-speed, new, plus extras. Offers. 2—12" speakers, amplifier. Offers. 479-4650.

BRITISH INDIA SARUKHAN carpet, 9x12, $160. Dinette suite, blond finish, 4 chairs and table with extra leaf. 382-7816.

GARAGE SALE. CAMPING equipment, garden swing, beige broadloom, lawn mower, scope-gun, tools, miscellaneous. 479-4930.

GOOD VARIETY TRIPOD SCAFfolding, good for painting or other construction work. $150 for all. 479-3132 after 6.

MOBILE STEAM CLEANER with Van, will sell as one unit or separate. Will consider suitable trade. See at 980 Hillside Ave.

CAMPER JACKS, $75. TENT TOP for pop-up trailer, $60. Ping Pong table, $20. Mustang boy's bike, $25. Girl's bike, $20. 478-1546.

ZENITH 21" TV, NEARLY NEW. Beatty nickel washing tub. 1 bed with mattress, complete, 2 trunks. 479-5884.

MAHOGANY DINING SET, PERsian rug, barrels, planters, etc. We buy quality furniture. Gypsy Caravan. 658 Herald St. Phone 383-8311.

BOYS CCM, $20; LADIES 3 speed, $25; 34" restored 1950 Sunbeam Talbot including spares, $150. 479-1843.

SINGLE BED, GOOD BOX spring and mattress. Chest of drawers. Coffee table. 9x12 rug. 592-0594.

100 MISCELLANEOUS FOR SALE

ROYAL FURNITURE
WAREHOUSE SALE
Friday — Saturday
Sunday 1-5 p.m.
HUNDREDS OF BARGAINS
MOSTLY ONE-OF-A-KIND
(Subject to Prior Sale)
NEW AND USED
FURNITURE — APPLIANCES
Example:
Used 8-pc. (6 chairs, 72" table, buffet) solid oak dining room suite $350
733 JOHNSON
388-9021

HASTINGS
382-6811
Reconditioned washers, dryers, fridges, ranges. Guaranteed. $39.95 and up.
2100 DOUGLAS

BETTER BUY
VACATES
704 View St.
FOREVER!
MOVING SOON
BARGAINS
Furniture, appliances, TV, stereo
Personal shopping only

CRAIGFLOWER FURNITURE
Good quality used Furniture and Appliances at low prices. Open Sunday 10 a.m. — 3 p.m.; Fridays to 9 p.m. Closed Mondays. (Corner Craigflower and Russell in Vic West) 386-8132.

STUDENTS, TEACHERS BUSINESSMEN
Limited number of used TOUCHMASTER, SUNDERWOOD typewriters now available $139.95 and $179.95 (fully guaranteed).
TYPE 'N WRITE SHOP
Everything for typing or writing.
744 Johnson 385-3112

HAVE PURCHASED A SET OF Simpsons-Sears Kenmore appliances, selling G-E dishwasher, near new condition, $185. 40" Moffat range, very good condition, $50. Speed Queen automatic washer, $40. Or offers on all. 385-2987.

RUGS LOOK "NEW." IT'S SO easy with RUG-MATE stain removing rug shampoo. Rent electric shampooer for $1.00, plus materials. Clark and Pattison, 760 Bay St. See our ad under Painters for other supplies.

NEW CHAIN SAWS
LOMBARD AND McCULLOCH
Repairs and sharpening for most makes of chain saws ($40 up).
VIC. LAWNMOWER HOSPITAL
834 Johnson 386-8338

HAVE PURCHASED SIMPSONS-Sears Coldspot frostless fridge, selling 7-year Moffat single door manual defrost cross-top freezer. Excellent condition. $90 or best offer. 592-2967.

G.S.W. HOME SERVICE
Parts for Moffat, Easy, McClary, Beatty, Maytag and Nutone appliances. Large stock. Reasonable prices. 386-2488, 483 Burnside East.

HIGHLY WASHABLE
Int. Acrylic Latex Flat Enamel
Introductory Offer $8.95 a gal.
DICKER-MARTENS PAINT
616 Herald at Gov't. 383-1127

CHESTERFIELD AND CHAIR, Boys CCM bicycle, violin, heating blanket, electric roaster, Dormeyer mixer, lawn mower, floor lamps. 592-3948.

AUTOMATIC TELEPHONE ANSwering machine, 24-hour operation. Lease as low as $13 per month. R. and T. Business Systems, 384-0143, Victoria, 758-9195 Nanaimo.

PLASTIC PLANTERS AND TUBS for your dream patio or garden. See them at Industrial Plastics Ltd., 2105 Douglas and compare our prices for value.

BASEMENT AND FURNITURE sale. Bedroom suites, 3-piece chesterfield, rugs end tables, kitchen suites, and many other items. 2041 Chaucer St.

SPALDING GOLF CLUBS, LEFT hand, bag and cart, $40; Funk and Wagnells encyclopedia set, $20; set of Harvard classic books, $20. 385-3504.

HAVE PURCHASED SIMPSONS-Sears automatic washer, selling Kenmore wringer washer, very good condition. $75 or best offer. 385-6177.

CONSEW INDUSTRIAL MAchine, model 220. Super lock stitch, model 222 blind stitch. Clutch motors. 748-8944.

HAVE PURCHASED SIMPSONS-Sears Coldspot fridge, selling older Coldspot 10 cu. ft. Good working order. $50 or best offer. 388-4143.

GLIDDEN PAINT SALE
DAVE TAYLOR DEC. CENTRE
579 Gorge Rd. East 384-1914

MTD LAWNFLITE REEL TYPE mower with 2 h.p. Briggs, Stratton. Newly sharpened and serviced with new catcher $75. 477-5081.

COMPLETE WEATHERPROOF cartop carrier for camping gear, etc. Will fit most cars. Asking $45. 592-1800, between 4:30-7:30.

HAVE PURCHASED SIMPSONS-Sears Coldspot fridge, selling Westinghouse fridge in working order. $25. 382-4072.

GARAGE SALE: BIKES, LAWN mowers, toys, clothing, cutting table, sealers. Miscellaneous items. 592-4363.

24" BOY'S BIKE $10, SMALL steam engine $5, No. 6 Mecchano set $15, 750 power miscroscope $15, 479-3322.

OFFICE PARTITIONS AND doors for sale. Apply Admiral's Delivery Service, 2519 Douglas.

POLAROID AUTOMATIC 100 land camera, all accessories with case. 384-4040.

FULL LENGTH MINK COAT, practically new. White wool coat. Swivel rocker. 388-7278.

COLDSPOT FRIDGE, 1 YEAR old, $150 or offers. Radio tower, 20', $50. 656-1755 after 6.

SET OF ARCHITECT'S BOOKS, and big filing cabinet, safe. 384-3260.

EXECUTIVE OFFICE FURNIture for sale, in excellent condition. 592-6082.

FREEZER, OLDER WESTinghouse, chest model, 16 cu. ft. $90. 388-6352.

THE SIDNEY PAINT FACTORY
9756 3rd., Sidney
Wholesale — Retail Paint

PRICE'S KEY SHOP
Safes, Locks, Yeys
847 Fort 384-6221

SWIMMING POOLS, ALL SIZES to suit your location and budget. 656-4148.

MOVING, HOUSEHOLD ITEMS. 384-0730 after 9:30 a.m. 3630 Harriet.

METAL LOCKERS, AS NEW $20 each or your offer for the lot. 1001 Wharf Street, 383-4923.

DISHWASHER, KENMORE, front loading, good condition. 386-6942.

SILK SARIS FROM INDIA, $20-$58. Also small carved items and pictures. 658-8593.

SINGER GOLDEN TOUCH SEWing machine, almost new; $395. 383-7870.

BEDROOM SUITE, 10 BY 12 shag rug; lamp, octagonal table, just like new. 385-0107.

WRINGER-WASHER, SLIDE projector, accordian, picture frames 812 Craigflower Rd.

CERAMIC TILE, ITALIAN MARble — direct importer prices to you. 386-2812.

USED FRIGIDAIRE IN EXcellent condition. Call after 5 p.m., 386-9963.

OUTDOOR INCINERATOR BARrels, ready to use, $4.50. Free delivery. 383-1328.

STOCK AND EQUIPMENT FOR sale, Schooner service Station, 853 Admirals Rd., 384-1249.

BABY BUGGY, $17. JOLLY jumper, $4. Car bed, $5. 477-3727.

HOOVER VACUUM,$30.
384-0823 after 5.

9.5 CU. FT. WHITE AMC fridge, good condition $65. 592-3954.

7½ CU. FT. WESTINGHOUSE fridge, nice condition. $39. 592-9549.

GAS DRYER, $75. MY DOUBLE dress form, $20. 477-4829.

100 MISCELLANEOUS FOR SALE

ATTENTION!
Carpet Buyers
If you have been hunting carpet and are getting frustrated, come to CARPET TREND.
Over 12,000 sq. yards of carpet bargains IN STOCK NOW.
Shags, plushes, twists, indoor-outdoor, kitchen carpets, sculptured, etc. all in stock for immediate delivery at warehouse to you prices. Not just budget quality carpets, but also the best brands and highest quality carpets on the market today. Also we are a complete service store.
FREE ESTIMATES. Samples can be viewed in your home and we install and guarantee.
CARPET TREND
SKINNER AND LANGFORD ST. IN VIC. WEST
NEAR BAY ST. BRIDGE
386-7501

IT PAYS TO SHOP
Check our prices before you buy. 2-pece chesterfield suites, $129 to $399. Recliner, sale price $89. Swivel rocker $119. Converto, $49.50. 3 piece curved sectional chesterfield, $129. Student's desk, $19.50 to $64.50. China cabinets $47.50 to $199. Buffets $29.50 to $169. Duncan Phyfe drop leaf table and 4 chairs, $189. Round pedestal taple and 4 chairs, $150 and $219. 5 pce. kitchen suites $27.50 to $79. Dimplex heater, $39. Vacuum cleaners $29.50 to $39. Single beds $27.50 to $95. Bunk beds, $79 to $139. Bedroom suite, complete, $235. Queen size bedroom suite, complete, $399. Chests of drawers, $19 to $89. Dressers $49 to $89. Good double mattress, $24.50. Rollaway cots,

100 MISCELLANEOUS FOR SALE

STEWART AND HUDSON

Building Supply Centre
CEDAR COMPOST BOX
4'x4'x3' $13.95

CONCRETE BLOCK INCINERATORS
32"x32"x32" $12.99

GALVANIZED GARBAGE CANS $3.99

KAYAK KITS
8' long — complete with padde. All pre-cut $19.95

CHEMTRON CALK TUBES
SPECIAL EACH .39

PATIO STEPPING STONES
2x8x16 .35
2x12x12 .49
2x12x16 .69
10 Different sizes in stock

GARDEN SHOVEL $2.99

HAMMER—FORRESTER CLAW $2.66

FIRE GRATES—12 BAR $5.77

VINYL RUNNER — 27" wide, gold or clear. Reg. .89c .57c lin. ft.

OLYMPIC STAIN $9.99 gal.

OPEN MON. THRU SAT.
7:30-5:30 — 386-3211
400 Gorge Rd. East

STEWART & HUDSON

SPENCER'S STORES

CANVAS RUNNING SHOES
YOUR CHOICE OF BLUE OR WHITE CANVAS UPPERS WITH WHITE "CRINKLE" RUBBER SOLES. THEY CAME TO US BY WAY OF AN INSURANCE CLAIM IN VANCOUVER AND ARE SELLING FOR MUCH LESS THAN USUAL.
MEN'S SIZES 4½ TO 10 ½

only 99c

SPENCER'S
1110 GOV'T ST. "DOWNTOWN"

THE TRADERS

WAREHOUSE
Cedar chest $99.95
Moffat automatic washer $89.95
23" console black and white TVs $59-$99
Apartment size refrigerator $99.95
Odd kitchen chairs, ea. $2.50
54" Box spring and mattress $45.00
19" portable TVs, good selection $79-$99
Chesterfield suites from $4.95
Bookcase headboard $19.95
New coppertone china cabinet $89.95
5-pc. dinette $39.95
40" elect. range $9.95
22" elect. range $19.95
Many mechanics specials, TVs from $1.00

Warehouse Open 'Til 5 p.m.
715 FINLAYSON 388-6264

TRAV'LER PROPANE STOVE and oven for recreational vehicle, as new, $70; sink, $6; Winegard rotary antenna with remote controls, mast, guys, new $230, sell for $65; H. R. helmet, $12; track shoes (7½), $5; football shoes (8), $5; Taperflex Concave water skiis, $45. 656-4391, Sidney.

BASEMENT SALE. FRIGIDAIRE no vent dryer, automatic washer, range, 11x12 celery colored shag and underlay, large oval avacado carpet, plus many miscellaneous items, including "never used" articles suitable for gifts. Come and see Sunday 1-3, 1665 Blair Avenue, back door please.

TWIN BEAUTY REST. BOX springs and mattresses, good condition, $125 each bed; 2-piece black Spanish set 72" cough and swivel rocker. Almost new, $175, 3 pairs of ivory boucle draw drapes, $35 pair, 1 pair fibreglass curtains, $20. Pair short lined draw drapes, $35. 592-3013.

COUNTRY WOOD PRODUCTS
Made to order pine trestle tables, captain's bed, children's indoor and outdoor playthings, modular storage units, cabinets, etc. Or call us for a free estimate on any repairs, refinishing or new construction at 656-5321 or 479-2197 evenings.

WESTINGHOUSE 23" TV, $75. Blue armchair, $35. Kitchen table and chairs, $25. Basket chair, $10. 2 wooden tables, $8 and $5. 9-drawer dresser, $20. King-size bed and mattress, $40. 6' brick and board bookshelves, $15. 4' brick and board bookshelf, $8. 385-2118.

SKIIS, SLALOM, TOW ROPE, outboard propellers, double lined gas tank, lawn mower, scissor jack, car rack, canner, fire screen, Bissel shampooer, potted hydrangea, miscellaneous dishes etc. 592-9578.

OIL RANGE SUITABLE FOR work shop, $15. Smith Corona adding machine, $36. Ladies right hand beginners golf clubs, bag and cart, $35. Man's right hand beginners golf clubs, wedge, bag and cart, $36. 478-2531.

NORGE REFRIGERATOR, GOOD condition, $35. Table and 2 chairs, $10. Wood cabinet, $20. 388-7442, 10-5:30 p.m. Saturday only. View at 2511-A Dowler, Saturday and Sunday only.

FOR SALE
7-piece Vilas dining set, price $300. New value $700. 4 chairs, 32"x55" refectory table, 42" Dutch cupboard. 477-2181.

40 GALLON HOT WATER TANK, glass lined with controls; G.E. 30-range; wheel chair; rotary antenna with head; 2 occasional chairs. 479-6397.

BOAT TRAILER, FRONT BUMPER tire carrier, 3 burner propane stove. 479-3352.

BRAND NEW CHINESE RUG, made in Peking, 6x9. 384-3912 or 383-3314.

ROUND OLD GOLD SHAG RUG, 6' across, matching oval rug, 4'x3', $25. 656-4666.

SIDEWALK SALE. TOO MUCH for garage. 10-5 Saturday and Sunday. 3316 Glasgow Avenue.

NEAR NEW VIKING WRINGER Washer, excellent condition, $75. 388-4195.

VIKING SQUARE TUB WRINGER washer, timer, excellent condition, $60. 478-5006.

4 OFFICE CHAIRS, CHROME frame, heavy vinyl covering, good condition, $20 each. 656-4666.

EUREKA VACUUM CLEANER and attachments, like new. $25. 382-9847.

MOVING: OAK TABLE $55, BEDroom suite, Mustang $15, 65 Econoline van $875, small trade. 656-4625.

HEISTERMAN PIANO, VERY large wooden barrel, fence posts and rails. 658-8148.

NEAR NEW 3' CANOPY FOR 8' box. Scroll saw, 18" slope. 4031 Hodgson Place.

ROTARY LAWNMOWER
Like new, Viking self-propelled, cheap at $95. 592-7747.

16 CU. FT. VIKING AVOCADO Frost Free refrigerator freezer. 383-8423.

SET OF 15" RACING MAGS, FIT Ford. 16' ski boat, not finished. Offers. 592-4056.

DIMPLEX HEATER, 1500 WATTS, used only once. 384-6656.

HAUGH'S POOL, 15 X 4, GOOD condition. $275. 2735 Claude Road.

G.E. AUTOMATIC WASHER, good condition, $110. 478-5838.

CRIB, DROP SIDE, $20. EXcellent condition. 592-6826.

LARGE POLYANTHUS PLANTS, 5 for $1, hand mower, $4. 478-4535.

SHAG RUGS, 9X12, $80. 6X10, $50, with underlay. Phone 386-9502.

100 MISCELLANEOUS FOR SALE

MELS's MEL's MEL's BARGAINS

Viking automatic washer	$75.00
40" G. E. range	$29.50
Guitar amplifier	$25.00
Carport 9x12 patterned	$24.50
Dressmaker form	$15.00
Crib and mattress 29x54	$19.50

STILL IN BUSINESS
IN SPITE OF DEMOLITION
MESS NEXT DOOR.
Closed Mondays
MEL'S Bargains
Opposite B.C. Hydro
923 PANDORA AVE. 384-3152

HOUSEHOLD FURNISHINGS for sale. 4321 Malestic Drive.

103 MISCELLANEOUS WANTED

THE SALVATION ARMY
Needs your re-useable clothing, furniture and household goods. "Help us to help others." Family Thrift Stores, Victoria, Sidney and Langford. For pickup 386-3295.

MONEY IN A HURRY
CASH LOANS on tools, guns, musical instruments, cameras and sporting goods. We BUY also WEAPONS, INSTRUMENTS, etc., for READY CASH.
BILL SCOTT'S
UNIVERSAL PAWNBROKING AND AUCTION CENTRE
584 JOHNSON 383-9512
Formerly BJ Trading, 617 Johnson

SIDNEY BARGAIN HOUSE
We pay top prices for goods of all descriptions, from a handful to a house full. Furniture, tools, appliances, glassware, dishes, etc. Our specialty is antiques. 2373 Beacon Ave., Sidney, 656-3621.

KILSHAW'S AUCTIONEERS
Buy — Sell — Appraise
1115 Fort 384-6441

TOP PRICES FOR OAK and Mahogany Furniture.
HUB FURNITURE
713 Johnson 384-6425

LUNDS AUCTIONEERS
APPRAISE AND BUY FOR CASH
926 Fort 386-3308

TREADLE SEWING MACHINES
SAWYER SEWING CENTRE
840 Fort 388-6228

WILL BEG OR BUY BULB climbing roses, lilacs, flowering shrubs, etc., for new garden in country. 642-3700 Saturday and Sunday or after 5 weekdays.

WE PAY CASH
For good tools, cameras, instruments, luggage, antiques, etc. ISLAND TRADING, 1717 Gov't. 384-5354

CAMPERS — 10X10 OR LARGER tent. Outside frame preferred. Also ice box and box air mattress. Good condition. 592-4910.

SILK TOP AND BOWLER HATS, Tail coats. Large sized preferred. Fashion Craft Shop, 28 Burnside Rd. W., 385-1542.

ANY OLD JEWELLERY, RINGS, gold, jade, pocket watches, gold and silver chains, etc. Bygone's, 1034 Fort, 383-8025.

BEDROOM FURNITURE, CHESterfields, hide-a-beds, desks, rockers, buffets, stoves, etc. 386-8132, 382-7506.

TREADLE LOOM — WILL PAY right price for quality machine in goodshape. Roland Morgan, 272 Superior, Victoria. 386-1879.

PROPANE TANK, FRIDGE, AND camper stove (oven and burners). Also fixtures and appliances. 478-2307.

FRIDGE, FREEZER AND DISHwasher. Not necessarily working. 384-7515, after 5.

WANTED: FURNITURE, ESPEcially oak. Brass, china, etc. cash. 384-2225.

WE BUY FURNITURE, HOUSEhold goods, pictures, tools, etc. Best cash prices. 386-0462 anytime.

GOOD BOOKS ALWAYS BOUGHT
HAUNTED BOOKSHOP
845 Fort 382-1427

SPOT CASH
For good furniture-appliances
ROYAL FURNITURE 388-9021

Cash for furniture, tools, guns etc.
FAMILY TRADING
731 Goldstream 478-5631

CASH FOR REASONABLY priced furniture. Phone 388-9249 after 6 p.m., please.

REQUIRE ELECTRIC PORTAble typewriter to $50 maximum. 385-1856.

WANTED, SEED FLATS, SMALL honey extractor. 743-2075, Naylor, Cobble Hill.

OLD WOOD STOVE, HARD TOP tent trailer, wicker furniture. 383-0405.

WANTED: GARDEN UMBRELla; China corner cabinet with glass doors. 384-5044.

WANTED: OLD CHINA CABInet and piano stool or bench. 477-1376.

WANTED: USED COLLAPSIBLE wheel chair in good condition. Phone 384-5623.

WANTED: WOOD BURNING range, reasonable. Will pick-up. 642-5574.

SMALL OLDER AQUARIUM FOR gerbil, picnic table umbrella. Reasonable. 382-1989.

WANTED USED PING PONG table and equipment. 477-9148.

WANTED: LARGE SWING SET, good condition. 478-5172.

WANTED GRASS SWEEPER, good condition 383-3579.

CHILDS SWING SET WITH slides. Shawnigan Lake 743-5036.

FRIDGES, FREEZERS BOUGHT. 384-7813. All-Temp.

MACHINERY AND EQUIPMENT bought and sold. 382-7741.

WANTED: LARGE SWING SET, good condition. 642-3353.

WANTED: REO ROTARY OR reel type mower. 478-1140.

WANTED, OLD WOODEN DUCK decoy. Phone after 5 p.m. 479-4586.

WANTED: USED LUMBER, SHIPlap, 2x4s, etc. Also aluminum ladder. 386-1063.

COMMERCIAL POTATO peeler. Phone 383-1761.

WANTED: OLD INTERNAtional tractor and parts. 478-3826.

FIBREGLASS CANOE, MUST BE in good condition. 478-7396.

109 MISCELLANEOUS TO RENT

SAWYER SEWING CENTRES
RENT TO OWN
NEW SEWING MACHINES
Domestic and Industrial
840 Fort St. 388-6228

112 WANTED TO RENT MISCELLANEOUS

WANTED, GARAGE TO RENT for boat storage. 592-2882 anytime, leave message.

115 SWAPS

YOUR COAT FOR MINE. Would the girl who attended the St. Patrick's Dance, March 16, at Prospect Lake Hall and was wearing a beige fur coat with a dark brown fur collar, please contact Linda Vessey, 383-6774. I got your coat by mistake.

4.2 ACRES IN SOOKE AREA. Trade for House, Revenue or what have you. Call IRENE DALZIEL 384-8692 or 388-6231 Island Pacific Realty.

WILL ACCEPT SMALL CAR AS down payment on 1966 Chev Impala supersport hardtop. First class condition. 592-4816.

HAVE '69 CAMARO TO TRADE for boat or travel trailer. 386-8424 or (477-1569 evenings).

1965 PONTIAC PARISIENNE convertible will swap for Van or truck. 382-3280.

1970 FORD, VAN-CAMPER, $4200, for small automatic car and cash. 477-1218.

RARE '54 SUN VALLEY HARDtop, swap for pickup truck. 383-8683.

1970 HONDA 90 TRAIL BIKE AND 1966 Yamaha 80. Trade for 15-20 h.p. outboard. Or will sell. 478-3278.

TIMKIN V DRIVE
592-4056

117 ANTIQUES

KILSHAW'S
Buy for Cash
Appraise for all purposes
1115 Fort 384-6441

COWICHAN BAY TRADING
Cowichan Bay Road. 748-8670
This weekend take the scenic drive to Cowichan Bay and visit us. We have something for everyone. Now open Tuesday to Sunday, 12-5.

54" BRASS BED, ANTIQUE kitchen cupboard with roll top compartment, porcelain pull-out tray, beautifully refinished, $200 each or closest offer. Also hanging lamp. 743-2619.

ANTIQUE PHONOGRAPHS AND parts: free catalogue. Daniel Lee Bohline Antique Phonographs, Box 44, DRumheller, Alberta TOJ OYO.

VICTROLA GRAMOPHONE, 1913 oak cabinet model, excellent condition, offers. 384-3545.

TWO ANTIQUE DRIVING BUGgies. One Democrat, one McLaughlin. Call 748-9668 Duncan.

ROLLED TOP DESK, SOLID OAK. Completely refinished, size 34x54. 746-5214 Duncan.

WE BUY ANTIQUE FURNITURE
Waller Antiques 828 Fort, 388-6116.

CASH FOR ANTIQUES AND OLD things. Bygones, 1034 Fort. 383-8025

EXQUISITE GRANDFATHER clock, $950. 388-9095.

VICTORIAN BURLES WALNUT games table, 598-4545.

120 GARDEN SUPPLIES

Fertilizer

SPECIAL MANURE, BACK TO dirt. Lawn dressing, fantastic gardens! Bag $1.10, delivered $1.25. Old cow manure, bag 80c, delivered 95c over 6. 479-5426.

WHY PAY? CHICKEN MANURE, no charge. Loading machinery available by phone appointment. Oaks Poultry Farm, 880 Downey Road, Sidney, 656-2485.

MUSHROOM COMPOST. NUTRItious, weed free, odorless, $5 a yard, delivered. Jacobsen's Mushroom Farm. 652-2386.

ROTTED COW MANURE 50C per bag. 7710 East Saanich Rd., 6913 East Saanich Rd., 6704 Buena Vista.

SHEEP MANURE, 50C PER BAG. Bag your own 40c. 871 Beckwith Ave.

AGED HORSE MANURE, $1 PER bag. Minimum 5 delivered. 652-3558.

AGED CHICKEN MANURE $5 for ½ ton load. You haul. 479-6206.

SIDNEY DUCK FARM, 656-4412. Duck manure, 60c bag, delivered.

HORSE MANURE, $10 A LOAD. 477-2991.

AGED HORSE MANURE, 658-8980 or 384-2220.

OLD COW MANURE, 7 YDS, $29. Bag, $1.25. 385-4356.

Plowing, Rotovating and Cultivating

JACKS TRACTOR SERVICE
Plow, rotovate, level, post holes, grass, brush and Blackberries rotary cut. Hay cut. Raked and Baled. 479-1586.

G. S. TILLING
Powerful roto-tiller, access through small gates. 386-1018, or 478-4606.

HAROLD'S TRACTOR SERVICE
Rotovating, loading, levelling, post holes, also powerful hand machine. 479-1337 or 384-9205.

COOPER TRACTOR SERVICE
20 years serving Victoria. Complete service in gardens and yards. 382-9316.

DON'S TRACTOR SERVICE
Rotovate, plow, grass cutting, Loading and hauling. 477-3913

TOM YELLAND, TILLING, POWerful machine, thru small gates. 652-1761.

CUSTOM ROTOTILLING
Power machine. Free estimates. References. 478-6307, 478-3201.

CUSTOM ROTOVATING
No job too small (2" wide) phone after 6 p.m. 652-1027.

POWERFUL ROTOTILLERS, BIG, small jobs, estimates. 385-1136, 388-9544.

C. STARCK, ROTOVATING, brush and grass cut, post holes, etc., loading and hauling. 479-3157.

PLOWING, ROTOVATING, CULtivating, levelling and post holes. 478-4457.

ED'S TRACTOR SERVICE. ROTOtilling, levelling, loader, post holes. 479-2204.

SAANICH PENINSULA ROtovating and Tractor Service. 652-3310.

LOW COST ROTOVATING and plowing. Large or small. Just call. 479-4513.

CENTRAL SAANICH TRACTOR SERVICE LTD. 652-3306.

ROTOVATING. BIG OR SMALL jobs. Phone 479-6965.

Seeds, Bulbs, Plants Trees, Shrubs

MATURE GERBERA PLANTS (Transvaal Daisies) assorted colours. Call mornings or weekends. 2410 Shyan Rd. 652-2407.

RHODODENDRONS, $7.95
Assorted Colors At
BUCKERFIELD'S
506 Pandora 384-7181

STRAWBERRY PLANTS (HOOD, good new variety). Also manure. 6476 Oldfield.

EXHIBITION DAHLIAS, LARGE collection of varieties, 25c each. 384-9976.

RHODODENDRONS, 3-5', FLOwering azaleas: Junipers; Golden Violas; evergreens. 384-5044.

MEURS HEATHER GARDEN. Different varieties. 373 Walton Pl. 658-5370.

LAUREL SHRUBS, 3 AND 4-year-olds, tall bushy. 478-2379.

POPLARS FOR SALE
382-6740

IRISH YEWS, 4-5'.
479-1598

Top Soil, Rocks and Fill

FREE CLEAN FILL WANTED
Trio Ready-Mix at 773 Cordova Bay Road will accept free "Excavated" fill between 7 a.m. and 4 p.m. Monday through Saturday. 658-5235.

SCREENED TOPSOIL WITH MAnure and sand added. $8 per yard delivered. Minimum 6 yds. Garden sand $3 per yd. Phone 385-3333 or 385-5642.

TOP SOIL
Good black top soil, manure rotovated in. 4, 6, or 10 yards. Phone 479-3841 or 479-1884.

TOP SOIL
Dark brown sandy loam, fertilizer rototilled in. Minimum order 6 yards. 592-1331, 477-4142.

FREE FILL 10,000 YARDS. HAULING CHARGES ONLY. O.K. TRUCKING CO. LTD. 386-3414.

CLEAN FILL, SAND, GRAVEL, and used bricks, O.K. Trucking Co. Ltd. 386-3414.

BLACK TOP SOIL, FILL, GRAVel supplies. 658-8957 or 479-1582.

PEAT SOIL, MINIMUM ORDER 3 yds, $17.50. Full loads, $5 a yd. 656-1211.

BLACK LOAM, 7 YARDS, $35. Bag, $1.50. 385-4356.

PEAT SOIL, $2.50 PER YARD, pickup only. 598-5701.

YOU HAUL TOP SOIL, $2.50 PER yard. 330 Goward. 479-3402.

125 PETS AND SUPPLIES

POODLE PUPPIES, BLACK MINiature. Purebred. 477-6418.

BURMESE AND SIAMESE KITtens. 598-3635 after 6 p.m.

FREE, 5 TERRIER CROSS PUPpies. 385-4389.

EASTER BUNNIES, 8 WEEKS old, domestic hares, $1.50. 479-4603.

5 FREE ADORABLE KITTENS for Easter. 383-6371.

FREE DOG TO GOOD COUNTRY home. Call anytime, 656-5127.

COLLIE CROSS PUPPIES FREE to good home. 478-5889.

REGISTERED WHITE TOY POOdle, 5 weeks old. 749-6200.

11-WEEK-OLD SAMOYED CROSS, all shots, 11-723 Field Street. $25.

AQUARIUM 10 GAL. WITH ALL accessories $35, 592-1557.

CUTE MANX-SIAMESE CROSS kittens. $5 each. 598-4439.

WHIPPET HOUND PUPS
383-0448

125 PETS AND SUPPLIES

GIANT SALE
Neons, 7 for $1. Platies, 2 for $1. Cardinals, 3 for $1.49. Algee eaters, 2 for $1. Black Neons, 3 for $1. Tiger Barbs, 3 for $1.25. Green Swords, 2 for $1.25. Red Velvet Swords, 2 for $1.49. 20% off tanks, canopies, stands, pumps, plus many more unadvertised specials. Sale runs until Sunday only. Tropical Breeze Aquarium, 893 Esquimalt Road, 384-3625.

SHANDYBO KENNELS
Small miniature house reared apricot poodle puppies, 3 very nice females and super male. Mrs. Rodger, 112-743-9301.

SHOW, HUNT OR TRAIL
German shorthaired pups, $150, by best in Show Winner (Seattle). Viszla pups $200 by young Group Winner (California). 598-2227.

SIAMESE KITTENS
1 Bluepoint female, 3 frost point males. Papers available if desired. Father is triple champion. 478-4179 or 656-5414, between 8 a.m.-noon.

DOGS BOARDED — AL-AN KENnels Reg'd. Second best only to the dog's own home. A. V. Andersen, Munn Road. 479-5510.

BLUECAIRN SHELTIES, REGIStered, 2 male puppies with shots, 7 months and 12 weeks respectively. 656-2330.

MAYDON KENNELS
Registered poodle puppies. $100. terms, $25 monthly. Stud services. 743-2493 Cobble Hill.

QUALITY REG. WHITE POODLE pups. 10 weeks and 5 months. Shots and tatooed. Nanaimo, 754-5848.

FREE — COLLIE SHEPHERD cross, good watch dog, good with children, for country home. 478-7184.

AFGHAN HOUND PUPS, purebred, black mask, silver and tiger stripe bridles, terms, 656-5688.

AQUARIUMS
LOW PRICES—HIGH QUALITY
CHARGEX
ROYAL OAK HOBBIES

POMS. 2 LOVEABLE REGISTEREd females. 8 months and 2 years. Must be good home. 656-5437

GERMAN SHEPHERD AND LAB cross puppies. 8 weeks. Males, $7; females, $5. 4611 Rocky Point Road.

8 WEEK OLD PUREBRED GERman Shepherd Pups, no papers. 3850 Saanich Road, 385-1773.

9-MONTH-OLD DALMATIAN TO good home. Had shots and licensed. 383-2704.

CHESAPEAKE BAY RETRIEVer, 1 year old male, purebred, good natured. 383-3545, after 6.

GERMAN SHEPHERD PUPS. Sired by Dauphinheim's Axel. CKC registered. 656-5425.

SIAMESE KITTENS, BEAUTIFUL eyes, seal, frost, chocolate, pet prices, 384-3082.

ST. BERNARD PUPPIES. FROM excellent breeding, 2 females, 1 male. Duncan, 748-8477.

MALE GERMAN SHEPHERD pup, Yukon bred mother, had shots. $40. 479-4842.

1-YEAR-OLD PART LAB, KIND in every way. Older people preferred. 388-4817.

WHITE MINIATURE POODLE reasonable to good adult home. 478-1583.

HEATHERBELL SCOTTISH and West Highland white terrier puppies, 479-2651.

REGISTERED ALASKAN MALAmute pups, 4 weeks. Well marked. 479-2790, 592-4330.

PUREBRED GERMAN SHEPherd pups, shots, no papers, cash only. 652-2246.

LOVING HOME WANTED FOR 8½ month female Samoyed. After 5 p.m., 592-9388.

SPCA CAUTION — IT IS MUCH better to buy puppies and kittens after they reach 8 weeks of age.

PUPPIES: REGISTERED: PUGS and Japanese Spaniels. Visitors Welcome. Cobble Hill 743-2701.

GREATER VICTOORIA DOG OBEdience Training Club. Phone 592-7310.

FEMALE BOSTON TERRIER, 4 months. $75. 385-2520.

SMALL PUPPIES FOR SALE. 479-5310.

WHITE MINIATURE POODLE, $50. Ready for Easter. 478-5894.

WIRE-HAIRED FOX TERRIER puppy, registered male. 384-5429.

FREE KITTY-CAT.
385-4187.

FREE TO GOOD HOME, MALE blue Burmese, 383-5159, 5-7 p.m.

BLACK TOY POODLE, 7 WEEKS old, for sale. 386-0194

FOR SALE, HOUNDS, BLUE TIC and Walker, 746-7979.

WANTED, POODLE SPANIEL cross for adult home. 656-5478.

127 CHICKS, POULTRY, HATCHING EGGS, SUPPLIES

8 WEEK OLD PULLETS, $2.25 each. Drake Peking. Male rabbits, roosters. 479-6758.

MUSCOVY DUCKS FOR SALE. 642-5152.

LAYING HENS.
652-2683.

128 LIVESTOCK SUPPLIES AND EVENTS

THE CORRAL SHOP
Open Daily till 6 p.m.
Thursday and Friday till 9 p.m.
For your shopping convenience
3400 Douglas 385-2722

3-YEAR-OLD PART ARAB STALlion, $350; 2-year-old Kanata filly, $150; 9-months part-Arab pinto colt, $125; nearly new English saddle, $125. 642-3560.

REGISTERED POLLED HERford bull would hire out or 2 months, also 9-month Registered Polled Herford bull for sale. 246-3646 Ladysmith.

THOROUGHBREDS FOR SALE, 2 yearling colts. Mare Ana-Cha-Tay in foal. Silver Lady bred to Spending Spree. 656-4540. 652-2517.

MUST HAVE EXCELLENT home, 15.2 hands, registered thoroughbred mare. Lovely horse for experienced riders 743-2318.

VERY GENTLE PINTO GELDing, 15 hands, goes English or Western, good on roads and trails, 479-5168, $250.

WANTED, HORSE SUITABLE for teen-age girl, reasonable, guaranteed good home. 479-2938, or 479-1403.

2-YEAR-OLD ANGLO ARAB filly, 14 hands. Green broke — Spirited. $300. Also western tack — $130. 479-7671; 1390 Courtland.

HALF ¼-HORSE YEARLING filly, 14.2 H.H. Calm and has smooth way of going. $175. 478-6804, 478-2089.

MAINLAND TACK AND FEED
5481 Hamsterley Rd., Elk Lake
Victoria, B.C. 658-5207
Hay, Straw, Feed, Tack

17.2 H.H. HALF THOROUGHbred, black Hunter, 10 years, $350. 13 h.h. Welsh colt, 1½ years, $150. 478-5730.

WANTED, SINGLE HORSE trailer on wide base, must be in good condition. Call 479-1211 after 5:30 p.m.

LADIES' COMPLETE WESTERN show outfit, size 16, royal blue and white, cost $150, sell $75. 479-5493.

REGISTERED HALF MORGAN mare, $350. 7 years old. Western. 592-2389, after 5.

5-YEAR-OLD PINTO MARE 15 hands, excellent on trails, English or Western. $350 firm. 478-7912.

WEST HIGHLAND WHITE TERrier puppies. Registered pedigree champion stock, papers. 477-3394.

HORSEBACK RIDING, $3 HOUR. Happy Trails Ranch, Metchosin. 4244 Happy Valley Rd. 478-5230

GENTLE 5-YEAR-OLD BLACK gelding, 15.2 hands, $350. Child's saddle, western, $60. 478-7808.

HAY-ALFALFA-CLOVER MIX. Suitable for goats or rabbits. 477-3036.

GENTLE MARE, VERY WILLing. Worth seeing (one owner). Jordan River, 293-2067.

PART APPALOOSA MARE IN foal. Bay quarter horse colt. Tiny Shetland pony. 656-4609.

HAY, SILAGE, COW MANURE at $20 a load. No Sunday calls. 652-1743 or 652-2026.

THOROUGHBRED GELDING, 16.1 hh, 8 years, Good disposition. 384-4977, Evenings. Days, 652-3293.

MOVING MUST SELL, APPROX. 2 units shavings. 479-4547.

1½-YEAR-OLD TOGGENBURG goat to kid in July. $60. 652-2169.

128 LIVESTOCK SUPPLIES AND EVENTS

3 PUREBRED ARABIANS: MAAlIba 22838 — 3614 — 11 years, classical, bay, broodmare. Raffles-Raseyn bloodlines. In foal Silver Drift son, due beginning May. No foaling or breeding problems. Trained English and Western. Lovely head and stylish action. Produces better than herself. $3,000. $3,500 after foaling (including foal.) Trellis — 25629 — 3615 — 2 years, grey filly. Out of above by Fadjur son. Conformation, style and action should make excellent performance and broodmare, $1 800. Touson — 86568—pending—1 year, bay colt, star, stip and snip. Out of Maaliba by Silver Drift son. Quality plus. Long neck, straight legs, tremendous action, good disposition. Future herd sire. $1,200. Phone 248-3626 or 248-6788 Parksville.

Don't Get Saddled With Anything
BUT THE BEST
Pre-Season Special
10 PER CENT OFF
ALL SADDLES
THE
CORRAL SHOP
3400 Douglas St. Ph. 385-2722
Your One-Stop Horseman's Supply

PUREBRED YEARLING ANGUS bull calf, excellent breeding stock. Reg. Anglo-Arab bay gelding 2 years old, very good show potential. Big (over 16 H.H.) Appaloosa gelding, trained English and Western. A fine trail horse. Telephone 652-3242.

GIRLS
Come and see our western hats, boots, shirts, stretch jeans. All colours and sizes. Show halters — bridles, saddles and accessories at low factory to you prices. Shanks' Saddlery, everything for horse and rider! 2801 Douglas St.

TWO NICE SADDLE HORSES for sale. Registered half Arab mare, beautiful lady's pleasure horse, $500; quarter horse type gelding, excellent trail horse $300. 478-5277.

2 REGISTERED HALF ARAB foals 1 year old. Sired by Kelvin Image. Also 2 mares. Good children's horses. 743-2824.

9-YEAR-OLD BAY GELDING, needs experienced rider. Phone 656-1993.

STRAW FOR SALE. $1.10 A bale. 478-1876.

WANTED TO BUY—ABERDEEN Angus in calf. 753-8983 Nanaimo.

USED WESTERN SADDLE, $100. 478-4666.

WELSH PONIES INCLUDING 2 Welsh studs. 478-3826.

MUST SELL OUR HORSES, what offers? 477-4191.

3 ONE-YEAR-OLD SHEEP, 2 rams, 1 ewe. $35 each. 478-1885.

REGISTERED ¾ ARAB, GELDing 2 years old. 477-3088 evenings.

130 HEAVY EQUIPMENT AND MACHINERY

HIGHWAY LOGGER
Late 69 Kenworth W923, 8V-71 Detroit diesel, Jacobs brake. 13 speed, Road Ranger transmission, SHR single reduction rearends, Hendrickson rubber block suspension, 6 ft. stakes. 1969, 20 ton Columbia trailer, walking beams, boom stick extension reach, 6 ft. stakes. May be purchased working on steady contract. $24,500. Owner has other interests. George Johnson 746-5379.

FORD 850 TANDEM TRACTOR, rebuilt 534, V-8 motor 5x4, good tires. 1966 Chev 960 van Hyd. tailgate, tested, good tires. Kenworth MD. 923 tractor — rebuilt Cummings powered 5x4. Through test. Good tires. Wilson Foods Ltd. Will sell cheap or trade for pickup and camper. Apply Gary West or H. Eng, 47 Songhees Rd., Victoria.

FOR RENT 315 DIESEL AIR compressor, portable, 383-9169.

135 FARM IMPLEMENTS

MASSEY-FERGUSON FARM, lawn and garden tractors. Light construction machinery. Your local dealer.
M and H Tractor and Equip. Ltd.
6429 Pat Bay Hwy. 652-1752

WANTED: SICKLE MOWER ATtachments for Gravely Tractor. 652-2101.

150 CARS FOR SALE

PRESIDENT'S PERSONAL CAR
Luxury Chrysler Newport 2-door hardtop, '72 model. Loaded with extras, includes air conditioning, etc. This is a low-mileage demonstrator that has to go. We need a good used Chrysler, how about yours? Please call Sales Manager, Mr. C. KU, NATIONAL MOTORS, 384-8174.

69 VAUXHALL, VICTOR, STAtion wagon, four door, low mileage. Excellent condition. New tires. Closest offer to $1,100. 656-4895.

1968 ENVOY EPIC, 4 SPEED, bucket seats, tested, excellent tires, very clean economy car, 8 track. Bargain, $725. 382-8670.

1964 GALAXIE 500, 4 DOOR, sedan, 352, automatic, radio, 1 year test, immaculate condition, must be seen. $700. 382-8670.

1961 RAMBLER STATION wagon, 6, automatic, 1 year test, radio, custom roof rack, new tires, excellent condition. $475. 382-8670.

1963 RAMBLER CLASSIC 4-DOOR, 6 cylinder, standard shift, 39,757 miles, good condition, $450. 382-6344.

'72 VALIANT 4-DOOR, BIG 6 ENgine, automatic, radio, other extras, like new, 8-months-old, 6500 miles, $2800 firm. 477-5009.

'69 GTX 440 AUTO, POWER steering, power brakes, gold with tan, trades welcome, 479-2955 after 6 p.m.

'64 PONTIAC CUSTOM SPORT, 2-door, hardtop, V-8, automatic, power steering, power brakes, $950. 384-9232 after 5 p.m.

64 GALAXIE XL 500, 2-DOOR hardtop, bucket seats, chrome wheels, power everything, safety tested. $595. 386-8270.

1972 LE MANS STATION WAGON, all power, 17' Aristocrat lowliner, self-contained trailer. Both $6300. Will sell separate. 592-3238.

'65 IMPALA CONVERTIBLE, power steering, power brakes, radio, licensed, tested. $550. 478-2777.

56 DODGE, TESTED, RADIO, good transportation. Best offer. 479-3117.

1971 METEOR RIDEAU 500 2-door hardtop, 25,000 miles, $3,000. 592-3540.

62 ZEPHYR STANDARD, NEW battery, rebuilt transmission. $225. 478-4373.

1967 EL CAMINO, V-8, AUTOMATic, many options. No reasonable offer refused. 385-2947.

'57 PONTIAC, 6 CYLINDER, AUtomatic transmission, tested, good tires, $150 or offers. 383-7096.

1970 SUNBEAM, 4-DOOR STANdard, low mileage. Nice condition. $1,175. 477-1607.

1962 ENVOY 4-DOOR, GOOD CONdition. New battery and tires. 388-9472 after 5:30.

1963 COMET V8, 4-SPEED, wheels, very minor repairs needed. $150. 477-6510.

1966 VOLKSWAGEN EXcellent condition. $850 or best offer. 382-4407.

72 SUPER BEETLE ONLY 140 miles. Immaculate condition. 382-7041 or 384-6250.

'57 PONTIAC, 4 DOOR SEDAN, good tires, tested. $150. 382-0465, mornings.

1964 VOLKSWAGEN DELUXE, low mileage very good condition. Just tested, $650 firm. 592-0453.

1972 VEGA HATCHBACK WITH complete options, showroom condition, steal at only $2875. 478-5782.

1969 SUNBEAM ALPINE GT, 2-door hardtop, automatic. $1175. 384-8864.

1969 PLYMOUTH STATION wagon, low mileage. 382-8093. Excellent condition.

CONVERTIBLE '65 CORVAIR, red, white upholstery. Best offer. Needs some work. 479-5508.

ONE OWNER, TOP CONDITION, '70 Maverick, 2 door, automatic. 477-1664.

1968 VISTA CRUISER, POWER brakes, steering, etc. $1800 firm. 592-9898.

1961 FORD STATION WAGON, $100. After 6, 658-5047.

'66 VALIANT 273, 4 SPEED, 4 barrel, asking $1100. 383-0209.

1965 EPIC, OFFERS NOWBEING taken. Phone 656-4568 after 6.

150 CARS FOR SALE

DRIVE WITH A SMILE TO

ENSIGN CHRYSLER PLYMOUTH

DOWNTOWN
YATES AT COOK

TEST DRIVE
THE ALL NEW
1973
PLYMOUTH
CRICKET
From
Japan

'73 Coupes	$2393
'73 Sedans	$2598
'73 Hardtops	$2698
'73 Wagons	$2898

AS LOW AS
$65 down $65 Per Mth. (48 months on Approval of Credit)

'65 CHRYSLER WINDSOR
4-door sedan, V8 motor, automatic, power steering, power brakes, custom radio. Lic. VDG186
SALE PRICE $1295
No down payment
36 payments of $45

'65 CHEVROLET IMPALA
2-door hardtop V8 motor, automatic power steering, power brakes, custom radio. Lic. VAH903
SALE PRICE $1295
No down payment
36 payments of $45

'66 CHEVY II
2-door hardtop, V8 motor, automatic, custom radio. Lic. VEH792
SALE PRICE $1195
No down payment
36 payments of $43

'67 RAMBLER REBEL
2-door hardtop, V8 motor, automatic, custom radio. Lic. RJF113
SALE PRICE $1295
No down payment
36 payments of $45

'67 CHRYSLER NEWPORT
4-door sedan V8 motor, automatic, power steering, power brakes, custom radio. Lic. VFB959
SALE PRICE $1795
No down payment
36 payments of $63

'68 VOLVO 144S
4-door sedan standard transmission, bucket seats, custom radio. Lic. VEJ644
SALE PRICE $1995
No down payment
30 payments of $70

ENSIGN
CHRYSLER PLYMOUTH
DOWNTOWN
YATES AT COOK
Open Weekdays 'til 9
386-2411

J. C. MOTORS

'71

150 CARS FOR SALE

METRO TOYOTA

NEW TOYOTAS

1200 SEDAN

1600 SEDAN

CORONA SEDAN

MK. II SEDAN

HILUX P.U.

ANOTHER METRO FIRST FOR YOUR PROTECTION

All units listed below have been diagnosed and repaired by the

ESSO CAR CLINIC

Diagnostic Centre

'71 'Vette Panel top auto.
'71 'Vette Panel top 4-spd.
'70 Coronet 440 Wgn. "air"
'68 Fairlane FB 4-spd.
'72 Squire Wgn. "air"
'69 Cutlass auto.
'70 Toyota Wgn. auto.
'71 GTO auto.
'70 Monte Carlo
'71 Valiant sedan
'69 Dart Htp.
'70 LTD Wgn.
'66 Toronado
'70 Mazda coupe
'71 616 coupe auto.
'71 Cougar XR-7
'68 Dart G.T. auto.
'71 Toyota Htp. "auto"
'67 Chevelle Htp.
'69 GTO 4-spd.
'72 Nova
'71 240 Z
'69 Sport Sat.
'66 VW Bus
'67 VW camper
'67 Futura
'71 Sprinter auto.
'66 Charger
'70 Fiat 124 S
'72 Celica
'70 Toyota auto.
'71 Toyota auto.
'68 Pont. conv.
'66 Pontiac Htp.

– PLUS –

Many, many more to choose from

IMPERIAL ESSO

CAR CLINIC DIAGNOSTIC REPORT AVAILABLE ON ALL UNITS LISTED ABOVE.

REMEMBER AT METRO ALL REASONABLE OFFERS WILL BE ACCEPTED.

100% FINANCING AVAILABLE.

Metro Toyota Ltd.
624 Finlayson
386-3516
386-3517

METRO TOYOTA

150 CARS FOR SALE

CORNELL

OFFERS?

FINE SELECTION

O.K. USED CARS

CORNELL

— 72 —

IMPALA 4-DR. HT., EQUIPPED
VEGA HATCHBACK
CHEVY NOVA 4-DR. SDN.
MAZDA ROTARY
CHEVELLE HT.
TOYOTA Corolla
CHEVROLET S.W.
DUSTER HT.

— 71 —

PONTIAC LE MANS HT.
CHEVROLET SDN. EQUIPPED
CHEV. CAPRICE HT.
CHEVELLE 4-DR. HT.

— 70 —

HORNET SDN.
CHEV. 2-DR. HT.
TOYOTA SPRINTER
PONTIAC 2-DR. HT.
TOYOTA CORONA
VAUXHALL VIVA
OLDS. CUTLASS 2-DR. HT.
OLDS 88, 4-DR. HT.

— 69 —

DODGE MONACO 2-DR. H.T.
VAUXHALL VIVA
BEAUMONT 2-DR. HT.
DATSUN 1200
PONTIAC 2-DR. HT.
PONTIAC GRAND PRIX
PONTIAC ESTATE S.W.
V.W. FASTBACK
CHEV. IMPALA HT.

— 68 —

EPIC WGN.
CORTINA WGN.
CORTINA G.T.
VIVA S.W.
FORD GALAXIE, EQUIPPED
CAMARO S.S.
DODGE DART HT.
BARRACUDA HT. EQUIPPED
PONTIAC 2-PLUS-2 HT.
FALCON 4-DR. SDN.

— 67 —

PONTIAC 4-DR. HT.
FORD GALAXIE, AIR
PONTIAC SDN.
PONTIAC SDN.
FORD S.W.
COMET CAPRI HT.
CHRYSLER 4-DR. HT.
CADILLACE CPE. DE VILLE, AIR
METEOR STN. WGN.
FORD COUNTRY SQUIRE WGN.

— 66 —

METEOR HT.
CHEV. STN. WGN.

— 65 —

METEOR 4-DR. HT.
PONTIAC 2-DR. HT.
CHRYSLER 4-DR. SDN.
VALIANT 2-DR. HT.
CHEVELLE 4-DOOR.

— 64 —

DODGE STN. WGN.
COMET SDN.

— 63 —

RAMBLER STN. WGN.
AUSTIN

CORNELL

TRUCKS

71 EL CAMINO, fully equipped
71 INTERNATIONAL 1-ton Cab and Chassis
68 GMC ¾-ton 4-speed
65 JEEP 4-wheel drive
69 FORD ½-ton V-8 automatic transmission, radio
69 DODGE ½-ton V-8 automatic transmission, radio.
72 FORD ½-ton, fully equipped with canopy.

CORNELL

CHEV – OLDS

3050 DOUGLAS
OPP. MAYFAIR
385-5777 'til 9 p.m.

150 CARS FOR SALE

DE PAPE

REMEMBER

If you buy before Seeing us you may HAVE PAID TOO MUCH

'73 Pinto De Luxe

One owner 2791 miles. Factory warranty, Astro ventilation; disc brakes, 3-speed automatic, bucket seats, radio, rear window defogger, shag carpets with matching interior, whitewall Michelin radial tires, plus vinyl roof. A must to see.
NOW $2995

'69 VALIANT

One owner, 35,000 miles, remainder of 5 year, 50,000 miles factory warranty, 2-door, slant 6, 3-speed automatic, radio, de luxe rims, vinyl interior. A perfect ladies car.
NOW $2295

'68 EL CAMINO

372 V-8, 4-speed trans. radio, bench seat black interior with metallic blue exterior. A must to see and drive.
NOW $2495

'71 DATSUN 240 Z

This sports car finished in British racing green has but 14,000 miles. Previous owner was meticulous in the care of this unit. 4-speed, radio, radial tires.
NOW $3495

'71 FIAT 850 ROADSTER

Radio, lime green exterior with black interior. A sharp looking unit.
NOW $1995

TRUCKS

'71 International 4 x 4 ½-TON

4-speed heavy duty equipped, radio, 7000 miles. Just like new.
NOW $3895

'73 CHEVY ¾-TON CAMPER SPECIAL

9000 miles, heavy duty suspension power steering, power brakes, radio, automatic, camper wiring. A real clean unit.
NOW $4695

'71 GMC ¾-TON

V-8 power steering, power brakes, 3-speed auto. trans., radio, de luxe brocade interior, all heavy duty equipped.
NOW $3795

Many, Many More GOOD BUYS TO CHOOSE FROM

DE PAPE Motors Limited

847 Yates 384-8035

METRO

BEACON AVE. SIDNEY

67 CAMARO 327, 4-speed.

70 V.W. NOTCHBACK. Automatic, radio, one owner.

69 CUTLASS SUPREME 2-door hardtop. Fully power equipped, vinyl roof.

67 DODGE 4-door sedan. Slant 6, Automatic, radio.

70 V.W. 7-Passenger Bus.

Drive to Sidney AND SAVE!

METRO
656-4311

1962 VALIANT. OVER $2,000 invested. New tires, chromies, brakes, new paint job. Shag carpeting. Rebuilt transmission, etc. 479-6958 after 4:30 p.m.

1953 CHEV BELAIR 2-DOOR hardtop, 6, automatic, radio, electric eye, body fair condition, interior good. Best offer takes. 382-1424.

1966 RENAULT R-10 DELUXE, 4-speed, 42,000 original miles, A-1 inside and out. Completely tuned up, new plugs, shocks, etc. Excellent economy car, tested till March 1974. $625. 386-2813.

1956 LAND ROVER, 4-WHEEL drive, Warne hubs, power winch, excellent tires, rear seats, 1 year test. Bargain, $975. 382-8670.

1969 BEAUMONT STATION wagon, 307, V-8, standard, radio and heater. Air shocks and equalizer trailer hitch. 478-4230.

'66 BUICK SKYLARK, 2-DOOR hardtop, vinyl top, buckets, console, very clean. Asking $1500. 479-4834.

'69 ACADIAN SUPER SPORT, 1-owner, good condition, all options, $2250. Serious calls only. 385-3796.

MOVING OVERSEAS, 1960 Rambler station wagon, automatic 6, tested till '74. $250. 656-1207 or 656-3813, Paul.

1965 CHRYSLER NEW YORKER, 1 owner sedan, excellent condition, new paint job. Open to offers. 598-3266 after 6 p.m.

MUST SELL 1970 OLDS VISTA Cruiser station wagon, any reasonable offer accepted. 656-4692.

1969 AUSTIN MINI 1000. IN EXcellent condition. $1200 or best offer. 112-537-2080.

1966 STUDEBAKER, 62,000 miles, good condition. Needs body work, $350. Call after 4, 388-6791.

'62 CADILLAC. FULL POWER, clean. Must be sold. $1,050 or offers. 386-6583.

'71 FORD PINTO, WHITE, 2-door, 4-speed, radio. Great economy car. Asking $1800. 386-3854.

'66 VOLVO P1800S. EXCELLENT condition, radio, electric overdrive, driving lights, radials, $1800. Call Jan, Friday to Monday, 743-2147.

'60 FALCON STATION WAGON, automatic. 65 N.S.U. Both running but need work. Offers. 382-6062.

$595. '64 OLDS 88, POWER steering, brakes, excellent running condition. After 5, 388-9263.

1966 ANGLIA, $495
ART'S CAR SALES

LARGER CAR NEEDED. 1961 VW, will trade. Older car acceptable. Phone 384-8543.

1967 VOLVO STATION WAGON, 4-speed, radio, well-kept, $1625. 592-4484.

150 CARS FOR SALE

Speedway VOLKSWAGEN PORSCHE • AUDI

SELECTION!!

72 MINI
72 VOLVO P 18 S.W.
72 PINTO WGN.
72 VISTA CRUISER
72 CHALLENGER
71 TOYOTA 1600
71 VW BEETLE (2)
70 VW BEETLE (3)
70 GHIA CONVERT.
70 PONTIAC LE MANS
70 BUICK HT.
70 TOYOTA 4X4
70 MG MIDGET
69 MERCEDTS A.T.
69 MINI A.T.
69 VW WGN. A.T.
69 MUSTANG MACH I
68 MUSTANG FASTBACK
68 FORD WGN.
68 VISTA CRUISER
68 MINI A.T.
68 CHRYSLER S.W.
68 SIGNET 2-DR. A.T.
68 VW WGN.
68 RIVIERA
67 VW WGN.
67 CAMARO
67 DODGE VAN A.T.
67 AUSTIN 1100
66 VW BEETLE (4)
66 PONTIAC 2-DR. HT.
66 KARMANN GHIA
65 VW WGN.
65 VW BEETLE (2)
65 PORSCHE
64 VW BEETLE
63 VW BEETLE
61 VW BEETLE
59 DUNE BUGGY

UNDER THE REVOLVING VOLKSWAGENS

BOTH SIDES OF YATES

385-2415

Brian Holley

1972 TOYOTA PICKUP

Only 9000 miles, radio, west-coast mirrors, heavy-duty rear bumper.
$2295

1972 PEUGEOT

504, 4-door sedan, sun roof, automatic, radio, radial tires.
$3695

1970 VOLVO

144 sedan, 4-speed, radio, only 29,000 miles.
$2995

1964 RAMBLER

CLASSIC 660, automatic 6-cylinder.
$585

Brian Holley MOTORS LTD.

FIAT VOLVO

Douglas at Cloverdale
384-1161

ESTATE SALE

1969 Mercury Marquis Brougham, 4-door hardtop, low mileage, excellent condition, 429 cu. in. engine. Completely equipped for trailering. Many extras, such as power steering and power brakes, original cost $6000 selling at $4000. 656-2753.

ESTATE SALE

1969 Aristocrat 21' Tandem trailer and 1969 Mercury, 4-door hardtop Marquis Brougham with low mileage, completely equipped for trailering. Both units include many extras and are in excellent condition. $7500 or offers for separate units. 656-2753.

1971 DODGE WINDOW VAN, 15-passenger with seats, air conditioning. Super de luxe with all extras. See at 3093 Washington Ave., rear apt. 382-0279.

MAVERICK

1972 Maverick Grabber, 302, automatic, power steering, bucket seats, radio. All extras, $2995. Consider trade. Cadboro Bay Service. 477-2102.

'65 FALCON 4-DOOR SEDAN, 6-cylinder, 3-speed. '64 Dodge 4-door sedan, slant 6, automatic, left front-end damaged. Offers. 383-1014.

'64 CHEV IMPALA, 2-DOOR hardtop. Low mileage. Excellent condition. One owner. Mag wheels. Extra tires and wheels. Radio. $1295. 9145 West Saanich Road.

NEWER VOLKSWAGEN BUS, double bed, carpeted, bucket seats, 1600 motor, just tested, runs well. Offers around $2100. 478-6530.

'66 OLDS CUTLASS, REBUILT high performance V-8 and transmission, air conditioning, highest offer over $1000. 384-2692, 383-4915.

"SNOOPY" — ECONOMICAL transportation. Mechanically maintained, 1960 Vauxhall, $150. Ideal second or youth's car. 479-2221.

MUST BE SEEN: 1972 DATSUN 240Z, white, with black interior. Many extras. Excellent condition. 3,900 miles. $4,450. 478-6119.

1966 LINCOLN CONTINENTAL. One owner. Full equipment including air conditioning. Excellent condition. $1995. 385-0726.

1957 CHEV. CONVERTIBLE IN excellent condition. New V-8, 3-speed stick shift. $1500. Call 758-5445.

1956 FORD SEDAN DELIVERY 352 engine, crane cam, mags, 4-barrel, 3-speed, 1st shifter. 477-3076.

1972 TOYOTA CELICA, ON WARranty, chrome wheels, A-1 condition. Offers. 478-7331.

1966 DODGE, V-8, AUTO., EXCELlent condition. $896. Tops Cars, 385-3721.

TAKE OVER PAYMENTS ON good repossessed cars. 382-3567.

150 CARS FOR SALE

McCALLUM MOTORS
— DATSUN — VOLVO —
YATES AT COOK
386-6168

1972 MAZDA pickup truck. Hard to find model, this one's equipped with 4-speed, radio, tachometer and heavy duty bumper. $2295

1969 ACADIAN BEAUMONT 4-door sedan. Here's a 6 cylinder automatic with radio and brand new tires. Buy now! $2195

1966 BUICK LE SABRE 2-door hardtop. Metallic green. V-8, automatic, power steering, power brakes, radio. A real nice hardtop. $1395

66 RAMBLER V-8 WGN.
68 VALIANT 4-DOOR
63 METEOR S55 H.T.
71 CORTINA
67 AUSTIN 1100
67 VW
69 RENAULT. NEW MOTOR
59 RAMBLER WGN. V-8, A.T.
67 METEOR. V-8, A.T.
59 RAMBLER WGN.

McCALLUM MOTORS
COLWOOD DIVISION
COLWOOD CORNERS
478-5622

DOMESTIC

1968 OLDS DELTA CUSTOM ROYALE 2-door hardtop, fully equipped plus vinyl roof.
VERY SPECIAL $2395

1968 METEOR LE MOYNE 2-door hardtop, fully equipped plus vinyl roof.
VERY SPECIAL $2195

1966 RAMBLER 990 station wagon. Fully equipped plus roof rack.
VERY SPECIAL $1295

1966 FORD FAIRLANE 9-passenger station wagon, V-8, automatic transmission, power steering, radio.
Yours for only $1395

1965 STUDEBAKER station wagon, 6-cylinder, with radio. Absolutely mint condition.
ONLY $895

1964 ACADIAN Beaumont 2-door hardtop, 283 cu.in., V-8, automatic transmission, radio.
Yours for only $695

1964 PONTIAC Laurentian station wagon, 283 V-8, automatic transmission, power steering, power brakes, radio.
Yours for only $495

1964 VALIANT V200 4-door sedan, slant 6 automatic transmission, radio. 4 brand new tires.
Yours for only $795

1970 FORD ¾-ton super window van, V-8, automatic transmission, radio. Perfect condition. Try your offer!!

1963 MERCURY S.S. Fully equipped. Very special $495

1959 RAMBLER station wagon, V-8, automatic transmission, power steering, power brakes, radio. Very special $295

ECONOMY CARS

1970 MAVERICK 2-door 3-speed, radio. The better idea car with the lowest price. Make your offer.

1970 CORTINA 2-door, 4-speed, radio. Very special $1250

1968 DATSUN pickup and Okanagan camper. Very special $2195

1972 DATSUN 240 Z All the options of a winner. Try your offer!!

1968 ENVOY S.L. 2-door, buckets, automatic transmission. 32,000 miles $995

COME AND SEE OUR SELECTION OF '73 DATSUN SPORT TRUCKS EQUIPPED WITH BUCCANEER CAMPERS AND CANOPIES.

YOU'LL BE GLAD YOU DID!!

BANK RATE FINANCE

ALL CARS TESTED

McCALLUM MOTORS

YATES ST. 386-6168 COLWOOD 478-5622

'67 BEAUMONT, 327 4-SPEED, mags, take trade on small car or older truck. 479-2368.

1964 ANGLIA. RADIO, SNOW tires. Good condition, $300. Phone 479-2136.

1971 DATSUN FASTBACK. ASKing $1700. Taking offers. 14,200 miles. 598-3785.

150 CARS FOR SALE

EMPRESS

PONTIAC BUICK GMC

WE RUN A VERY SIMPLE BUSINESS

NEW STOCK!

72 Skylarks
72 Pontiacs
72 Le Mans
72 Venturas

19 luxury units to choose from

69 FIREBIRD 400 Coupe, 8-cylinder, automatic transmission, power brakes, radio. Blue in colour. Real value at $2595

69 Olds	$2695
70 Pontiac	$1795
71 Le Mans	$2995
67 Cutlass	$1795
68 Ford wgn.	$2095
66 Meteor	$1095
71 Firenza wgn.	$1695
70 Cortina wgn.	$1795
69 Spitfire	$1895
64 Vauxhall wgn.	$595
67 GMC Value van	$1795
65 VW P.U.	$995

382-7121
2867 DOUGLAS AT TOPAZ

PLIMLEY
SINCE 1893

ENGLISH

71 MG MIDGET	$2295
70 SPITFIRE	$2095
70 ROVER 2000	$3195
69 VAUXHALL VIVA	$ 995
69 VAUXHALL S.L. GT.	$1395
68 CORTINA	$1095
68 AUSTIN 1800	$1495
68 AUSTIN 1100	$ 595
68 AUSTIN 1100 AT.	$1295
68 MGB	$1995
65 VAUXHALL WGN.	$795

DOMESTICS

71 FORD PINTO	$2195
71 VEGA	$2295
68 OLDS CUTLASS H.T.	$1945
68 BUICK WILDCAT	$2495
67 CHEVY VAN	$1595
66 AMBASSADOR	$1395
65 MUSTANG AT.	$1095
64 CHEV WGN. AT.	$ 795
64 RAMBLER	$ 595
63 FORD AT.	$ 495
60 CADILLAC CONVERT.	$845

JAPANESE

72 TOYOTA	$2095
72 DATSUN	$2095
72 TOYOTA 1600	$2495

PLIMLEY
YOUR SPORTS CAR HEADQUARTERS
1010 YATES ST.
382-9121
OPEN TILL 9 P.M.

Wille Motors

70 BARRACUDA, low miles $2795
70 FORD Del. Wagon $2895
70 FIREBIRD, full power $2795
69 MUSTANG Fastback $2595
69 SWINGER 340 4-speed $2295
69 BEAUMONT, 350, 4-speed $2595
69 RANCHERO, 302, auto. $2395
69 SPITFIRE 37,000 miles $1795
69 MACH I Cobra Jet $2895
68 MUSTANG GT Fastback $2195
68 COUGAR, Full Power $2195
68 CUTLASS 2-dr. Hardtop $2295
67 BEAUMONT 396-360 h.p. $1995
66 GALAXIE 2-dr. Hardtop $1495
64 CORVETTE Sting-Ray $4395

NOW ON WINTER HOURS
9 a.m. to 6 p.m.
3240 Douglas 382-2313

1972 GRAND TORINO SPORT, vinyl roof, only 4,000 miles. 386-7648, after 4 p.m. weekdays.

1962 GALAXIE, NICE TRANSportation, reasonable price. 479-6334.

'68 FORD LTD, EXCELLENT condition. $2,000 or best offer. 478-7882.

1959 EDSEL, 2 DOOR PACER, $400 firm. Body perfect. 385-0968.

1968 AUSTIN 28,000 MILES. $850. Tops Cars, 385-3721.

150 CARS FOR SALE

peter pollen ford

BUY WITH CONFIDENCE FROM THE VALUE LEADER

1972 FIAT SPYDER Convertible
$2295

1972 TOYOTA COROLLA
4-Door sedan, radio.
$1895

1969 SUNBEAM ALPINE GT
$1295

1971 VW 411
Luxury equipped
$2795

1971 FORD Custom
4-Door sedan, V-8, automatic, radio, power steering, power brakes.
$2995

1969 MERCURY
4-Door hardtop. Fully equipped.
$2895

1968 THUNDERBIRD
4-Door luxury equipped.
$2695

1969 FORD
Station wagon, fully equipped.
$2895

TRUCKS

1972 INTERNATIONAL
V-8, 4-speed
$3195

1969 DATSUN
Pickup and canopy
$1495

1960 FORD
Pickup
$795

ALL SOLD WITH 7-DAY MONEY-BACK GUARANTEE

PETER POLLEN FORD

1060 YATES
384-1144

MISC. USED CARS

'67 Caddy Convert.	$2,495
'66 Caddy coupe, air	$1995
'67 Ramble Rebel coup	$1095
'66 Vauxhall Viva	$ 595
'63 V-8 St. Wgn.	$ 595
'63 Chev V-8, one owner	$ 595
'58 Thunderbird coupe	$ 195

TRUCKTOWN ON BAY
2525 Bridge St.,
386-1711.

APRIL SPECIALS, 1969 DATSUN 2-door de luxe, tape deck, $1150; 1965 Comet, 289, convertible, $595; 1964 Parisienne sports 2-door, 327, $395; 1958 Edsel Citation, running order, trade or offers; 1949 Mercury ½-ton, rebuilt flathead, $227.50; 1960 Chev V-8 wagon, $100. 1960 Ford sedan, free; 1500 Blanshard. 384-6713.

NEW COMMANDO WAGON Automatic $4695; 1967 Barracuda top shape; 1964 Chev sedan 49,000 miles $495; 1973 Chateau Ford Club wagon.
VICTORIA JEEP
HILLSIDE at ROCK BAY

ART'S CAR SALES
310 BAY ST.
383-8302

PONTIAC'S NICEST CAR. IMmaculate 1965 SS, convertible with automatic, power steering, brakes and windows, recent valve grind. Asking $1050. 386-7896.

LADY DRIVEN 1958 CHEV. WITH rebuilt V-8 and automatic, Excellent condition. Tested. $275. 478-4640 after 5 p.m.

'65 CUTLASS COUPE, 67,000 miles, excellent condition, $875 or trade for van. 385-6450.

'58 PONTIAC WAGON FOR parts or fix. $40. 386-1266, or 385-2933 5-6 p.m.

1964 VALIANT WAGON, EXcellent condition. $650. 1640 Cedar Hill Cross Roads.

YELLOW 1966 BEAUMONT, 2-door hardtop, 6, automatic, bucket seats, asking $950. 652-2532.

MUST SELL
1967 de luxe 1500 Cortina, automatic, low mileage, 652-3490.

1968 CAMARO V-8 AUTOMATIC. Best offer. 746-5592 Duncan. If no answer call after 4.

1971 DODGE DEMON, AUTOMATic, buckets, radio, console. low mileage. 478-8068.

'62 CHEVY NOVA. NEEDS work. $200 or offers. 384-0283, ask for Mark.

'53 CHEV CONVERTIBLE, 283, needs work, offers. 478-5133, after 4.

1972 DATSUN 1200 HARDTOP, automatic, 5,000 miles. $2150. 382-3567.

1969 MAZDA 1500, EXCELLENT condition. Asking $1395. 479-1196.

150 CARS FOR SALE

THREE POINT MOTORS

An excellent selection of carefully used fully reconditioned Mercedes Benz

'66 AUSTIN '1100' $995

'67 FALCON Futura $1495

'68 AUSTIN '1100' automatic $1295

'68 AUSTIN '1100' Automatic with very low mileage. $1395

'68 VAUXHALL Viva $995

'69 CAMARO Convertible. A beauty! $2895

'71 MAZDA '1800' $2095

'72 VW WESTFALIA Fully equipped and in excellent condition. $4195

'72 CHRYSLER Newport Royale Extremely attractive automobile. Dark blue with white vinyl top. Fully equipped and carefully maintained. $5395

Low Cost IAC Terms To Suit You.

When You Get Around To QUALITY Come Around To THREE POINT

Government At Hillside
385-6737

GEM Motor Sales

385-4311

71 FORD CUSTOM 500, 4-DOOR SEDAN, WITH AIR	$2795
71 METEOR RIDEAU 4-DOOR SEDAN, REDUCED	$2395
70 VW BUG WITH SUN ROOF, LOW MILES	$1795
69 VW STATION WAGON, ONE OWNER, AUTOMATIC	$2095
69 PONTIAC 4-DOOR SEDAN, WEEKEND SPECIAL	$795
69 VIVA, LOW MILEAGE	$995
69 FALCON 2-DOOR SEDAN, 6-CYL. AUTOMATIC	$1595
68 RAMBLER AMERICAN	$1095
67 CHEVY II V-8 STANDARD	$1395
67 AMBASSADOR SEDAN	$1395
66 FALCON SEDAN	$795
66 METEOR SEDAN	$795
65 CHEV CONVERTIBLE	$1095
65 FORD GALAXIE SEDAN	$500
65 BUICK SKYLARK 2-DOOR HARDTOP, NEAT	$1095
64 VALIANT SEDAN SLANT SIX, SPECIAL	$695
64 ENVOY STATION WAGON	$395
64 FORD GALAXIE SEDAN	$300
63 PONTIAC STN. WAGON	$300
63 PONTIAC SEDAN	$125
62 CHEV. 4-DR. HARDTOP	$125
65 RAMBLER SEDAN	$50

We Also Have a GOOD SELECTION OF TRUCKS

480 Esquimalt Rd.
OPEN 9 TILL 9

1967 GRAND PARISIENNE 2-door hardtop. This prestige unit is equipped with bucket seats, 396 cu. in. engine, power steering, power brakes, power window, air conditioning, power seat and all other fine luxury features. Black with vinyl roof and red interior. For demonstration, call CHARLIE PETERSON at EMPRESS PONTIAC BUICK GMC, 382-7121 or res. 592-0428. New price over $6000, now $2195.

67 T-BIRD LANDEAU. IMMACUlate condition. All power. $2500. Call 384-5425 after 6 p.m.

NO DOWN PAYMENT AT ART'S CAR SALES

150 CARS FOR SALE

Garden City AUTO

All Our Vehicles CHECKED BY Licensed Mechanics

ALL CARS Gov't Tested

REMODELLING

SALE CONTINUES

68 Ford 500 XL
65 Vette
73 Buick Le Sabre
72 Buick Wagon
70 Pontiac 2-Door
69 Galaxie Convt.
69 Impala 327 HT
55 T-Bird
71 Jaguar XKE
71 Mach 1
71 Gremlin 'X'
71 Malibu 2-Door
67 Cutlass 4-Door
66 Beaumont 2-Dr.
67 Pontiac conv't.
72 Datsun PU-Camp
71 Corolla 1600
70 Toyota Crown
70 Toyota Mark II
66 Rover 2000 TC

WE NEED 'TRADES'

TOP, TOP, TOP PRICES NOW BEING PAID AT

GARDEN CITY AUTO
2978 DOUGLAS 382-9111

TRANSPORTATION — SPECIALS —

NOTHING OVER $999

68 ENVOY WGN.	$999
65 CHEVELLE CONV.	$999
66 CHEVELLE WGN	$989
62 RAMBLER	$399
64 CHRYSLER	$699
64 DODGE	$399
64 VALIANT	$999

Not a Red Cent Down
100 per cent Financing
Payments to Suit Your Budget
No Red Tape
Immediate on the Spot Financing on Approved Credit

64 STUDEBAKER	$499
64 CHEVROLET	$399
62 PONTIAC	$399
62 ACADIAN	$599
59 CHEVROLET	$399
68 ENVOY	$899
68 CORTINA WGN.	$999

NATIONAL

Chrysler - Dodge
819 YATES 384-8174

SALE PRICED

64 FORD	$349
63 FORD S-W	$430
65 ACADIAN	$547
63 ACADIAN	$452

CHEAPIES

62 FORD HT.	$129
62 RAMBLER	$ 59

PALM MOTORS LTD.
854 PANDORA 383-5252

'66 VAUXHALL STATION wagon, 31,000 miles. Radio. See at Fishermans Wharf, boat "Outlaw".

WE TAKE TRADES AT ART'S CAR SALES

65 FORD STATION WAGON, radio, 5 good tires, runs very well, body poor. 743-2619.

1954 PONTIAC, FLAT 6, SOLID — a gem. Offers considered. 2021 San Rafael. 477-5453.

'67 MUSTANG, 289, 3 SPEED, 14x7 Ansen Mags, excellent shape, 384-3381 evenings.

1958 METEOR SEDAN, $250. Good shape. 1961 Vauxhall Cresta, $150. Tested. 477-2459.

REPOSSESSED AUTOS, 1968 Meteor, hard top, 1968 Dodge Dart, 386-2407.

1964 MERCEDES 190D, PERfect body, engine requires work. 652-1968.

1960 HILLMAN MINX, AUTOMATic, excellent conditon, leaving Victoria, must sell $315. 598-1539.

150 CARS FOR SALE

HORWOOD MAZDA

65 VOLVO 122 S $895

67 ACADIAN WGN. Radio, very clean. $995

65 ACADIAN CUSTOM SDN. V-8, automatic transmission. $795

69 CORTINA G.T. 1600 series, tach. $1295

70 TOYOTA SPRINTER Vinyl top, tach. $1395

66 TRAVELALL 4-wheel drive. $895

66 VOLKSWAGEN Beetle $695

— PLUS — Many more to Choose From

72 Mazda 808
72 Torino HT.
72 Toyota Cpe.
71 MGB
71 VW Wgn.
71 Cortina G.T.
71 Toyota Crown
71 Mazda P.U.
70 Datsun P.U.
70 Toyota Corolla
69 Volvo 144 S
69 Viva
69 Cutlass HT.
69 Ford 4x4 P.U.
68 Beaumont wgn.
68 Toyota Crown
68 Futura sdn.
68 Beaumont conv.
67 MGB, G.T.
67 Vauxhall A.T.
65 Impala HT.
65 Impala Convert.
65 Renault Wgn.
63 Le Sabre
62 Chevy II

HORWOOD MAZDA

385-1451

Johnson and Blanshard

1968 FORD TORINO 2 DOOR HARDTOP V8 automatic, power brakes, power steering, chrome wheels, wide tires. Nice shape. $2095 cash, trade, or terms. 652-1562. If I'm not home leave number with answering service.

MAKE YOUR OFFER, 1967 Dodge Dart, 4 door automatic, motor reconditioned completely. New tires; 1965 Dodge 4 door automatic, economical transportation. 384-1645.

1 OWNER, 1967 PLYMOUTH Fury II, hardtop, power brakes, power steering, radio, 39,000 miles. Mechanically sound. Tires and body condition excellent. Offers to $1495. 477-3910.

NO INTEREST CHARGED
65 Chev., $250 Down
6 Monthly Payments $40
Instant "NO-RED-TAPE" Credit
PALM MOTORS LTD. 383-5252

1968 ANGLIA, UPHOLSTERY EXcellent condition, good motor, new rubber, government tested, $550. 382-1134.

MUST SELL 1970 OLDS CUTLASS 350, automatic, buckets, console, fully power equipped. $2,695. 479-1755.

GOOD CLEAN CARS AT ART'S CAR SALES

1971 VW WINDOW VAN. EXcellent condition. Cracked block. $2300. 382-9090.

1965 VALIANT, V-8, RADIO, NEW brakes, government tested, $750. 477-9298.

1971 VOLKSWAGEN SUPER BEEtle. Good condition. Asking $1600. 384-3545.

1961 COMET. GOOD TRANSPORtation. Clean, $150. 2450 Millstream, 478-5097.

'66 MUSTANG, 4 - SPEED, stereo tape, reverse, extras. $1100. 382-8063.

EXCELLENT RUNNING '59 Volkswagen, new ring job, brakes, muffler, etc. Tom. 642-5408.

MUST SELL 1969 CORTINA, body good, motor excellent. Phone 384-3863 anytime. $1295.

1965 PONTIAC PARISIENNE 4-door hardtop, power everything, tested, $550. 384-4763.

1968 CITROEN DS-19 Private sale. See under "Foreign Import and Sports Cars."

1969 CAMARO 350 CONVERTible, power steering-brakes, good condition. 384-1762.

1971 VOLKSWAGEN 2-DOOR sedan, $1795. 479-3132 after 6 p.m.

1965 RAMBLER STATION wagon, tested to April 1974, $500. 385-1555.

MUST SELL, 1970 4-DOOR RENault, excellent condition, $2,000 miles. $1,150 or best offer. 382-3251

'56 MERCEDES, AS IS, $200; view at Armitage Shell Service, 1321 Yates.

1963 STUDEBAKER 4 DOOR. EXcellent condition. Phone 382-7995.

'56 CHEV HARDTOP, AUTOMATic, mint condition, $1450. After 5, 592-7504.

1966 DODGE HARDTOP, IMMACulate condition, $1,150. 478-7209.

'68 MALIBU 327, 4 SPEED. BEST offer. After 6 p.m. 478-1354.

'68 FORD LTD. EXCELLENT condition. $2000. 478-7882.

1966 VIVA. AS IS, $275. 477-8524 after 12 or Thursdays.

'69 MONACO 2-DOOR HARDTOP, full power, $1795. 477-5637.

1970 GTX 440. POWER BRAKES, automatic. 477-4353.

150 CARS FOR SALE

SUBURBAN

NORTH ON DOUGLAS

LINCOLN MERCURY

$75 Down
$75 per month
FOR 48 MONTHS
1973 CORTINA
2-door, 2000 c.c., 4-speed,
FULL PRICE
$2775
Tax and licence extra

1972 TOYOTA Corolla 1600 2-door, 4-cylinder, 4-peed, low mileage $2495

1972 ECONOLINE camper, V-8, automatic, radio, power steering $4167

1971 DATSUN G.T. $1845

1968 VW Beetle $1395

1968 CORTINA wagon $1295

1966 OLDS F-85, 4-door $ 995

1971 DATSUN pickup with canopy $2095

SUBURBAN

"Your '73 Action Centre"
Wide open till
10 p.m.
386-6131

'55 FORD V-8, BEST OFFER 479-5230

1956 AUSTIN A-50. EXCELLENT condition, $400. 382-8093.

1960 FORD FALCON 478-6248

'72 TOYOTA 1200, $1175. 385-5860.

'63 FORD ECONOLINE, $695. 385-5860.

1962 MORRIS MINI. REBUILT motor and transmission. 656-4053.

1960 VAUXHALL VELOX 6-CYLinder, tested. 383-9309 after 6 p.m.

'64 GALAXY 500, EXCELLENT condition $550. 478-2379.

'62 CHEV CONVERTIBLE, 6 CYLinder. $285. 478-4957.

151 FOREIGN IMPORT AND SPORTS CARS

ALFA ROMEO
METRO
Beacon Ave.
Sidney
656-4311

3.8 JAGUAR MARK II Silver grey metallic, overdrive, Micnelins, seat belts. Body almost showroom condition. No rust at all on chrome trim or chromium wire wheels. Interior in fine shape. Only 63,000 miles on good engine. Exceptional opportunity for collector or anyone interested in this increasingly rare model. Must be seen. $1,550 takes or best offer. Phone 383-3346 on Sunday.

1968 CITROEN DS-19 Immaculate condition — Michelin tires, Cibie lights, power steering and brakes, exceptional handling. Probably the world's most comfortable car. Definitely will sell this weekend. Would trade for boat or anything interesting. 598-1191.

'61 MERCEDES BENZ 220S, GASoline engine, 4 speed standard, 25,000 miles on rebuilt motor. Like new condition. Clean inside and out. $1,150. 388-9554, 9-12 a.m.

1972 DATSUN 240Z, LOW MILEage, extras. Excellent condition. $4,000. Phone after 6 p.m., 743-2367.

1961 JAGUAR MARK II, AUTOmatic, power steering and brakes, 42,000 miles, immaculate inside and out. Must be seen. 478-1298.

1968 FIAT 124 SEDAN, EXcellent mechanically but some body damage. Tested. $475. 479-6483.

1971 DATSUN 510. 2-DOOR STANdard. 6 Michelins. Tach. Driving light. Fog lights. Nice shape. $1650. 478-3119.

IMMACULATE, ORANGE 69 FIAT 124 Roadster. Also 2—62 Humbers, best offer. Also 2 new MGB tonneau covers. 592-9051.

'62 AUSTIN HEALEY, BRITISH Racing Green, good condition. Best offers. Phone 382-4843 after 6 p.m.

'58 PORSCHE RESTORED, beautiful condition. 652-3400, after 6 p.m.

1970 DATSUN 240 Z, EXCELLENT condition. Snow tires. Evenings 477-8555.

1971 DATSUN 240Z, 20,000 MILES. Offers. 3805 Campus Crescent, 477-2538.

1967 ROVER, RADIO. VERY good shape. 48,000 miles. $1500 or offers. 477-9789.

BUG EYE SPRITE WITH '67 1100 engine and trassmission, new brakes, roll bar, $695. 382-4179.

71 BOSS 351 4-SPEED, P.B., P.S., radio, tape, R and F spoilers. 748-8760 Duncan.

WRECKING 1960 TR3, ALL parts available in good condition. 592-7245.

1969 MAZDA 2-DOOR, NEAREST to $1000; '68 Sunbeam wagon, nearest $1300. 598-3620.

BEST OFFER TAKES 3.4 LITRE 1958 Jaguar. 478-3534.

1963 CORVETTE, OFFERS. 652-1658

1966 MGB, GOOD MECHANICAL condition. $850. 598-4364.

MINI COOPER. MANY EXTRAS. 656-3157.

'70 MG MIDGET. 478-7619

1970 FIAT 124 SPORTS COUPE. 5 speed, offers. 592-6073.

151 FOREIGN IMPORT AND SPORTS CARS

PLIMLEY
SEE US FIRST
5 used Sports Cars to choose from
PLIMLEY
1010 Yates 382-9121
Your Sports Car Headquarters

'65 TRIUMPH SPITFIRE. MICHElins, radio. 598-2686.

154 TRUCKS AND BUSES

GLEN LAKE
CHEVRON
PH: 478-7721
SPRING SALE
Everything Must Go

1972 Ford ¾-Ton Crew Cab 4x4 winch. Extra tank. Like new. This week only. Special $4595.
1972 Ford ¾-Ton, V-8 Auto. P.S., P.B., radio. Extra tank. 13,000 miles. Excellent. $3795.
1972 Ford Explorer ¾-Ton Camper Special. V-8 automatic, P.S., P.B., Radio. Deluxe interior. As new $3895.
1972 Ford ½-Ton Sports Custom, V-8 3-speed. Only 35,000 miles. LOADED! Now: $2450.
1968 Fargo 1-ton, V-8 4-speed. Ideal welder unit — Or? $1095
1965 Ford ½-Ton V-8. New paint. A sharp unit $995
1959 GMC ½-Ton with Hunters' camper. Blue. $650.
1968 Ford Econoline. Excellent. New Paint. Big 6, 3-speed. Only $1795
1958 International ½-Ton. Tested $1150
1967 Chev 4-Dr. Sedan. Excellent runner. Clean $595
1964 Olds. Excellent $450
Need a small economy car? Excellent condition — 1968 Austin 1800. Only $995.
1962 Comet, automatic 6 cyl. Only $225
8000 lb. winch with bumper and P.T.O. attachments. $300.
1970 Suzuki Motorcycle. Low mileage. As new $450.
Good 289 motor — Out of '69 Ford Ranchero $150.
Like new model 1690 Skil Chain Saw. Cost $450. Only $200.

NATIONAL CHRYSLER-DODGE

NEW
1972 D200 (¾ ton)
Pickup
Equipped for 8,000 lb., G.V.W., 360 engine, automatic transmission, 8.75x16.5 p.r. tires, power steering and brakes, rear step bumper.
Come in and look IT OVER
NOW ONLY $4219

CALL MARSHALL MURRAY
NATIONAL CHRYSLER-DODGE
384-8174 819 Yates

Brand new 1973 Dodge D100 truck and SCamper camper. 360 V-8, automatic, radio, white walls, 2-tone, heavy duty equipped, power equipped, less than 1,000 miles. Will take trade or will sell separate. No agents, deal with me direct. 382-3030 anytime.

68 CHEV. Pickup $1750
65 FORD Sedan $595
66 CHEV. Sedan, V-8, at. $695
70 CO—1600, V-8, P.S., 4 and 2 $1995
48 I.H. KB8F Tandem $1000
69 GMC Pickup $2395
67 CHEV. 3-ton 18 ft. Insulated Van $3100
517 Herald St. 388-5508
INTERNATIONAL HARVESTER

CREW CAB
1 OF A KIND
1965 International 1-ton with professionally installed 1970 375 h.p. Plymouth 440. Auto. trans. with large cooler. Everything reconditioned or replaced. No rust! New paint, 4,000 lb. winch, stereo tape, radio, reclining seats, Cibie headlights, etc. 13 miles per gallon. 478-2597.

FORD 850 TANDEM TRACTOR, rebuilt 534, V-8 motor 5x4, good tires. 1966 Chev 960 van Hyd. tailgate, tested, good tires. Kenworth MD. 923 tractor — rebuilt Cummings powered 5x4. Through test. Good tires. Wilson Foods Ltd. Will sell cheap or trade for pickup and camper. Apply Gary West or H. Eng, 47 Songhees Rd., Victoria.

1964 MERCURY 800 TILT CAB tandem with 20' flatdeck. Full air, new motor.
Two 1964 Mercury ½-ton Econolines.
All Government Inspected
George Eng Truck Sales
940 Hillside 385-3054

SOLD PROPERTY, UNITS MUST go now. 73 Chev ¾-ton; 372 Chev ½; 68 Ford ½; VW camper; 67 Mustang FB; 71 Gremlin; 16' Vanguard trailer. Motorcycles or cars in trade. Les Blow, 2940 Douglas.

INTERNATIONAL FOUR-WHEEL drive, 1966, model 1100, Travel-all. Bob, 382-0442 or 981 Violet evenings and weekends. Low for fast chsa.

'65 VOLKSWAGEN VAN, DOUBLE doors both sides. Good condition. Panelled, etc. Rebuilt 1500 motor with 1700 cylinders and extractor. $950. 479-4568.

REDUCED FROM $1175. 1966 ½-ton pickup, in good condition. Extra wheels, chains, plywood canopy. First $1000. 656-4475.

CHEV WALK-IN VAN, GOOD motor, 1957, ideal work truck or build your own camper. Offers. 479-7988.

1970 FORD TRUCK AND 8½' camper. Weekday evenings, 592-3184.

'66 FORD ½-TON TRUCK, 4-speed, V-8, heavy duty suspension, custom cab. 385-2192.

1972 DATSUN PICKUP, 4,000 miles, extras, $2200 cash or best offer. 748-9552, Duncan.

1967 VOLKSWAGEN VAN, SEMIcamper, excellent condition. 385-7296 after 5 p.m.

1953 GMC 1 TON, VALID INSPECtion sticker for 8 months. $495. 1346 McNair St. After 6 p.m.

73 CHEV CUSTOM 20, 4X4, AUTOmatic, P.S., P.B., radio, camper equipped. 748-8760 Duncan.

1972 MAZDA PICKUP, 13,000 miles, prime condition, $2195. 382-3251.

1967 FORD ½-TON CAMPER SPEcial, 46,000 miles, $1450 or offer. 598-1118 after 6 p.m.

1961 MERCURY PICKUP, 6-CYLinder, 4-speed, good work truck $400. 658-5101 or 385-0163.

'56 INTERNATIONAL 4X4 ¾-TON, 12-volt, good 8-ply rubber. Runs and works well. $600 firm. 642-5149.

'64 DODGE TANDEM DUMP truck. With work. Excellent condition. 383-0735, 478-5434.

'68 GMC ¾-PICKUP, HEAVY duty, 292 motor, 4-speed, split rims, $1700. 384-2540.

URGENT, MUST SELL IMMEDIately, 1600 Datsun pickup, 1971. 478-3571.

'69 ¾-TON CHEV CAMPER SPEcial, 350 4-speed. Leaf springs, very good condition. 478-5943.

'56 MERCURY ½ TON, 6 CYLInder, tested to Sept. 1378 Hillside, 479-2790.

1961 GMC PANEL, 6 CYLINDER, 4-speed, good condition, $550. 382-7504.

1967 FORD WINDOW VAN, AUTOmatic, $1,000 or offers. 652-1876.

1966 FORD ¾-TON, 4-SPEED, $975 652-2331.

65 CHEV HANDI VAN, GOOD condition, $800. 592-6456.

1957 GMC ¾-TON, $425 479-5925

'51 FORD PANEL TRUCK, TAKing offers. 385-4364 or 382-4876.

NEW DATSUN PICKUP, $2,350 or best offer. 388-6835 after 5.

1964 MERCURY WINDOW VAN, low mileage, seats. $895. 656-4625.

1954 CHEV. VAN IN GOOD RUNning order. 385-3461.

1971 GMC ¾-TON PANEL truck, V-8, automatic. 382-7549.

1971 TOYOTA PICKUP, $1885. 478-7105.

154 TRUCKS AND BUSES

CORNELL

S-A-V-E!!

—BLAZERS
—PICKUPS
—SPORT VANS
—SUBURBANS
—VANS
—CREW CABS

EXAMPLE
STOCK 122
73 CHEVY
Cab — Chassis
6-cylinder, automatic transmission, underseal, gauges, stabilizer bar.
REG. $3836
NOW $3330
SAVE $506

STOCK 395
73
CHEVY BLAZER
6-cylinder, radio, rear seat, auxiliary top, underseal, large tires, gauges.
REG. $4355
NOW $3921
SAVE $434

CORNELL
CHEVY TRUCK CENTRE
3050 DOUGLAS
385-5777

Stock No. 505
CAMPER SPECIAL
1973 ¾-TON
350 V-8, automatic transmission, step bumper, camper mirrors, radio, power disc brakes, power steering, sliding rear window. Auxiliary battery, camper package, 750x16.5 10-ply tires.
REG. $5785
SAVE $ 585
NOW $5200
PHONE HARVEY STEEN
385-5777 or 382-0381
CORNELL
CHEV-OLDS

1972 FORD ¾-ton pickup, 4x4, 12,000 miles; 1971 GMC ¾-ton, automatic with full power.

Diagnosed by the ESSO CAR CLINIC FOR METRO TOYOTA LTD.
624 Finlayson 386-3516

OUTDOORSMAN SPECIAL Immaculate 1966 GMC 1-ton long panel, 292, 4-speed, GVW 8000. New paint, racks, fence, windows, tires, brakes, bumper, seats, etc. Tested and rebuilt throughout. 385-4505 evenings and weekends.

1969 DODGE D100 ADVENtuerer Camper Special. 3-speed automatic, bucket seat, console, 383, V-8, 6-ply rubber, wired for camper, trailer. 30-day mechanical guarantee. Low mileage, radio. Price $2,100 firm. Phone 642-3261.

1970 FORD VAN E-300, V-8 302, standard transmission. New 800x16.5x8- ply tires. GVW 7600. 65,000 miles. Very clean inside, outside. Asking $2,897. 383-4157 Ex. 115, Douglas Hotel.

3 — ¾-TON PICKUPS, 2 FORD Econovans — 3 wagoneer 4 W.D., 3 — I.H.C. Farm tractors, 2 flagliner trailers.
VICTORIA JEEP
HILLSIDE at ROCK BAY

'65 FARGO WINDOW VAN, slant 6, standard, mechanically A-1. New tires. Rustproofed and carpeted. Tested. $1100 or offers. 477-1725.

'62 FORD ½-TON PICKUP, POSItract, tested till March '74, $575; also Vanguard canopy $200, both $750. 477-4249 phone after 5 p.m. weekend anytime.

'72 HILUX WITH 1000 MILES, radio, 8-track stereo, 3 hydraulic heavy duty jacks, '72 Buccaneer camper. Asking $3,700. Excellent condition. 478-6540.

1970 FORD RANGER ¾ CAMPER special, automatic, power steering, low mileage, like new. Consider reasonable offers. 477-8122 evenings.

TRUCKTOWN 386-1711
Everything In Trucks
On Bay St. below Government St
2525 Bridge St.

MUST SELL MY 1957 CHEV. ¾-ton, good shape. Government tested. First $550 takes. 383-8579 anytime.

69 CHEV ½ TON PICKUP. Small V-8 standard trans. Radio, canopy. Low mileage. Like new. 386-6296.

'67 FORD ECONOLINE WINDOW van, partially panelled and insulated. Good condition, $1,400 or best offer. 478-6540.

1963 CHEV ½-TON HEAVY DUTY pickup with 1966 overhead Security camper, both in excellent condition, $1,650. 385-4808.

1972 ¾ CHEV, CHEYENNE, camper special. Extra tank, only 12,000 miles, $4995. Cobble Hill, 743-2810 after 6 p.m. weekdays.

BRAND NEW DATSUN ½-TON pickup, fully equipped, $2,625.
McCALLUM MOTORS LTD.
1101 YATES 386-6168

1970 FORD CREW CAB WITH camper Excellent condition. 40,000 miles. 746-6352 Duncan.

'66 1-TON WALK-IN VAN. 384-0823 after 5 p.m.

158 TIRES

TRAILER TIRES
480-400-8 4-ply
tubeless tire
8"—4-hole wheel
including vavle.
COMPLETE $16.95 EACH
D. AND D. TIRE TOWN
1620 BLANSHARD 382-7283

160 PARTS, ACCESSORIES

59 283 MOTOR, 90,000 MILES, $75, firm. 384-6741.

WRECKING 1962 VW, MANYgood used parts. 658-5501.

1960 CATALINA, 1960 OLDS SUper 88, for parts or whole. 478-3643.

'55 CHEV, PARTS AND SPEED equipment. 656-1693.

VOLKSWAGEN PARTS
507 Ellice Street, 388-6461.

MGA 1600. MOTOR AND TRANS. Body parts, guages, etc. 479-4447.

'62 PONTIAC WAGON. RUNS. AS is for parts, $50. 479-6204.

WANTED '62 CHEV SUPER sport or Impala. 652-1893.

4 E.T. MAGS, 14X6, GOOD shape. 386-8675.

RAIL AND TRAILER — OFFERS. 479-1997.

1962 VAUXHALL BODY, GOOD condition. 652-3147.

409 HEADS, $50; CRANK, $30; pistons, $30 or offers. 384-1428.

1962 CHEVY II, WHOLE OR parts. 478-7374.

1964 COMET PARTS. YOU NAME it, all but steering. Dave 382-8460.

160 PARTS, ACCESSORIES

OUR NEW LOCATION
2150 Blanshard Street
Your Car's "Heart" is the BATTERY
For a Strong, Sure Start Every Time GET an "ALME"
LOWEST PRICES IN TOWN
Delivered and Installed
FRANCIS BATTERY and TIRES LTD.
Retreading Specialists

FOR FAST SERVICE ON RINGS, BEARINGS, GASKETS, exchange brake shoes, drum turning, pin fitting, valve seat machining.
CORDS PISTON RINGS
at 834 Johnson St. 383-0011

COMPETITION WEST
819A Broughton St.
Victoria's discount high performance auto parts.
6-10 Weekdays, 12-6 Sat.
382-2234

'51 FORD 4-DOOR COMPLETE less engine ideal for restoration. Sell complete only. Offers. Also many '49-'51 Ford body, steering and accessories parts. 592-2130.

DODGE 4-SPEED WITH shifter, excellent condition, $185 firm. Custom radio, carpet and grill, for 1970 Duster. Offers. Phone after 11 a.m., 383-0809.

RADIATOR REPAIRS, FAST TOP quality repairs at Maurice's Auto Body, 427 Bela St., phone 384-3121. Located behind the Burnside Pay and Save Gas Station.

1964 MOTORS: 327, LESS HEADS, $100; 283, $40; 194, 6-cylinder, $65; aluminum bell housing and fly wheel, $20; aluminum power glide Trans., $30. 382-8806.

VOLKSWAGEN PARTS, 1968 transmission, right door, front lid, engine cover, miscellaneous. 388-7709.

1960 PORSCHE 1600 ENGINE. Fits in VW without alteration. Needs some work. 477-2012. Leave message.

'59 DODGE REGENT FOR parts, licence, tested, can be driven away. $60. Also 2 '61 Simcas for parts. 382-8473.

64 PONTIAC CONVERTIBLE; 61 Pontiac sedan, two chrome rims. 385-2265.

CHEV 12 BOLT REAR END wanted. Around 3.00 to 1. Preferably with positraction. 477-4165.

'62 - '63 RAMBLER AMERICAN. Wagon or sedan. Parts cheap. 592-2912.

WRECKING '56 CHEV. WITH REbuilt 251 cu. in., just broken in. 385-6215, 10 a.m.-4 p.m.

WANTED: VOLKSWAGEN 1500 or 1600 cc motor, any condition. 385-6995.

1966 SLANT 6, 225 MOTOR WITH standard transmission. In excellent condition. 592-9351.

VOLKSWAGEN SUPER-Charger, $60 or nearest offer. 386-9236.

'57 PLYMOUTH 2-DOOR HARDtop, whole or parts. Offers. 598-1176.

'62 PONTIAC 2-DOOR HARDTOP for parts, for sale. 1781 Laval. 477-8698.

1954 VAUXHALL VELOX, 1962 Studebaker for parts or whole. 652-1497.

MERCEDES 190 GAS: HEADless; good body, tires, drive train, electrical. 388-6352.

CUSTOMIZED BACK SEAT FOR VW Beetle. 384-6161.

58 VAUXHALL VICTOR COMplete, $15. 383-7018.

162 AUTO REPAIRS, SERVICE AND TOWING

DO YOU OWN AN AUSTIN — HEALY — MINI — 1100 — ALFA ROMEO — BMW — M.G. — TRIUMPH — FERRARI — ROLLS ROYCE, BENTLEY OR JAGUAR
Are you fed up with high repair costs and poor service, if so come to me, DAVID SAVILLE PECK, EMERDALE RACING, 1015 JENKINS, 478-8482. 90-day warranty on all work. $10 per hour Labour rate. FREE car collection and delivery.

TRANSWILL AUTOMATIC TRANSmission specialists, 384-2851. Rebuilt auto transmission from $69.95. Tune-up from $11.95.

VOLKSWAGEN MOTORS, REbuild, $100 plus parts. Phone 388-7443 after 6 p.m.

VOLKSWAGEN SPECIALIST Complete repair. 1950 Oak Bay Ave.

JUNK CARS HAULED AWAY 388-7041

SCRAP CARS HAULED. REASONable rates. 478-6212.

166 CARS AND TRUCKS WANTED

NEED CASH?
Highest Prices Paid FOR YOUR CAR OR TRUCK
Paid for or Not
DRIVE IN TODAY
2978 Douglas St.
OR CALL
382-9111
Garden City AUTO
OPEN 9 - 9

WANTED
$ $ $ for cash $ $ $
TOP DOLLARS FOR "SPORTS CARS"
FOREIGN CARS—COMPACTS
"TRUCKS"
LOW MILEAGE DOMESTIC CARS
FULL CASH OR CASH FOR EQUITY
DE PAPE MOTORS
384-8035
OR DRIVE TO 847 YATES ST.

WANTED
LATE MODEL IMPORT AND DOMESTIC CARS. TOP PRICES FOR YOUR CLEAN USED UNITS. TRADE UP OR DOWN.
DOUGLAS VOLKSWAGEN PORSCHE-AUDI
388-5466

Top prices paid for your car or truck, paid for or not.
SPEEDWAY VOLKSWAGEN PORSCHE — AUDI.
Both sides of Yates
385-2415

Good, Clean CARS AND TRUCKS WANTED
Cash in 5 Minutes
— PLIMLEY —
1010 Yates St.

WE NEED CARS —DESPARATELY— WILL PAY CASH OR WILL CONSIGN HIGHEST PRICES PAID NATIONAL MOTORS
819 Yates
Victoria's most trusted name for 69 years!

WANTED: GOOD 4-WHEEL drive, for approx. $1000 cash. 385-4917.

CASH FOR YOUR OLD VOLKSwagen, running or not. 658-5501.

166 CARS AND TRUCKS WANTED

McCALLUM MOTORS WILL PAY top dollar for any make or model car or light duty truck — call today. If pays to look at Yates and Cook.
McCALLUM MOTORS LTD.
386-6168
ALSO
McCALLUM MOTORS
COLWOOD CAR LOT
478-5622

CASH OR CONSIGN ART'S CAR SALES

WANTED: 4 OR 6-CYLINDER car in good condition. Around $200. 382-2066.

WANTED: '60-'65 CHEV ½-TON pickup, will pay cash for best deal. 385-4072.

WANTED: PRE 1940 CARS OR trucks. 479-1859.

WANTED: VALIANT AUTOMATic, also sports car. 479-7860.

168 CAMPERS, TRAILERS AND MOTOR HOMES

S. J. PEDEN LTD.
VANGUARD
Campers

A good selection of VANGUARD Campers on display. 11 floor plans avail. Choose from the 8' Economy PIONEER Model at only $1535, or the deluxe 11' FIBERGLAS ROOFED Voyager Model. High quality at REASONABLE PRICES.

VANGUARD:
—Trailers
—Campers
—5th Wheel
—Mini-Motorhome
—Truck Canopies

OKANAGAN:
—Import Truck
—Campers and canopies.

Trade-In Campers
8'6" Vanguard with furnace $1150
8'6" Cordalane '72 model $1725
8'6" Vanguard '72 with furnace $1495
8' Canopy with windows $ 325

CAMPER RENTALS
PARTS AND ACCESSORIES
S. J. PEDEN LTD.
2855 Quesnel St.
386-3464

FENNELL'S TRAILER SUPPLIES
Parts — Propane — Repairs
GALAXIE CAMPERS
SPORTSMAN CANOPIES
Summer Schedule
Open 7 days a week
6459 Pat Bay Hwy. 652-2511

STOCK 90900 — CAMPER SPEcial. 1973 GMC ¾ P.U. 350 V-8, 4 spd. Power steering and brakes. AM radio. Stainless camper mirrors and chromed camper tiedowns. Front and rear stabilizers plus heavy duty front and rear springs and shocks. Two fuel tanks, two batteries, H.D. radiator and much more. For more information call or see JOHN GUILD at EMPRESS LEISURELAND, 382-5331 or residence 477-4252.

BEAUTIFUL LAND-CRAFT trailer, 21 ft. Tandem axle, electric brakes, toilet and shower, Matching 2-way fridge and see-through oven, 4-burner stove, hot water heater, sleeps 6 — completely self-contained — many extras. $3,750. Phone 386-0045.

HOLIDAY TRAVLER TRAILER, 27 ft. Completely self-contained, live in or travel. Separate bedroom and living room, underfloor heating, 3-way lighting, etc. $4,500. Robson Lane, off Cowichan Bay Road. 743-2637.

McCALLUM MOTORS LTD. Buccaneer campers for Datsun, Toyota, and Mazda trucks. Priced from only $1,195. It pays to look at Yates and Cook. McCALLUM MOTORS LTD., 386-6168.

11' VANGUARD CAMPER, sleeps 4, fits ¾ ton, gas electric fridge, stove, sink, toilet. Intercom and radio speakers. 4 attached jacks. $2395. 4051 Wilkinson Rd., 479-5641.

ARISTOCRAT 10½' CAMPER, 4 hydraulic jacks, 2-way fridge, stove with oven, sleeps 8. Purchased new September '72. Used 5 days only, immaculate condition, $2650. 479-7033.

15' ALOHA TRAILER. EXcellent condition. Stabilizer hitch, $1,450; 1968 Oldsmobile Vista Cruiser, ready for trailering, $1,800. Units can be bought separately. 592-9898.

BOLER LIGHTWEIGHT FIBREglass travel trailer, ideal for small car towing, sleeps 4, 2-burner propane stove, fridge, excellent condition, $1500. 592-7701.

ESTATE SALE, 1969 SCAMPER 17½', toilet, shower, furnace, hot water, etc. Will sell separately or as unit with 1972 LTD station wagon, fully equipped. 656-2845.

BUS MOTOR HOME IN EXcellent condition, new stove with oven, sink, toilet, furnace, ice box, safety checked. Can be seen at 3324 Hazelwood. 478-5486.

1970 22' TRAVELAIR AS NEW. Electric and propane fridge, furnace, hot water, shower. Phone 384-8397 after 6 p.m. or all weekend. $3950.

1969 15' TRAVELAIRE TRAILER, new tires, ready to go. $1500 or offers. Also, 16' boat trailer. To view, 8198 East Saanich Rd. 652-1901.

DOGWOOD TRAILER SALES
PARTS — PROPANE
RENTALS
RANDELL TRAILERS AND CAMPERS, 478-6841
Highway 1 and Millstream Rd.

17' ARISTOCRAT LOWLINER, self-contained trailer. Plus 1972 LeMans station wagon, all power. Both $6,300. Will sell separate. 592-3238.

WANTED: SMALL TRAVEL trailer, must be in good condition and reasonably priced for cash. 592-9465.

1972 12X68 ELMONTE, 3 BEDrooms, furnished or unfurnished, 8 months old. CSA approved. $10,900. Four Ways Park, 748-1357.

FORD ECONOLINE MINI-HOME, 3 years old, 8,800 miles, fibreglass roof, all utilities, finished in teak by Craftman. $5,900. 598-2396.

17' TRAVELAIR TRAILER, PROpane stove, fridge and heater, electric brakes, sleeps 6. Good condition. $1795. 384-5776.

1973 CHAMPION MOTOR HOME, new de luxe, power steering, power brakes, automatic, self-contained, shag carpet. 383-3807.

NEW FIBREGLASS CANOPY, fits Mazda, Tovota, Datsun and Courier, $150, $275 with windows installed. 385-5277, 477-3915.

1970 17' VANGUARD, SELF-CONtained, fridge, heater, stove, sleeps 4 jacks and spare tire. Car hitch and controls. $2500. 382-9307.

1970 FORD VAN, RAISED ROOF camper, completely furnished $4,200. Will accept small automatic car as part payment. 477-1218.

6' TRAILER SCAMPER, PROpane stove, ice box, sink, new tires, sleeps 4, $900. 656-2097.

TOTE-EM TRAILER SALES
478-1041 Days 384-8791 nights

FACTORY BUILT UTILITY trailer, 2-wheel, 1,000 pound capacity. New. $160. 382-0640.

10 FT. CHINOOK CABOVER camper, sleeps 4. Oven, jacks. $995. 383-4298.

8'6" VANGUARD CAMPER COMplete with jacks, good condition, $1,200. 382-1933.

17'6"4 TRAVELAIRE, SELF-CONtained, hitch, awning. All equipment. 743-9387.

'68 FARGO WINDOW VAN WITH professionally built camper. Complete. 479-4494.

PANELLED METAL CANOPY and wooden box for import truck. Good condition. $190. 656-3355.

10½' CAMPER, 1969, PERFECT condition. View at 3972 Holland Ave.

1961 FORD ECONOLINE CUSTOM camper van, icebox, propane stove, sink. $1995. 478-1942.

BEDFORD VAN, PROPANE stove, flip-top. Open offers. 1312 Gladstone.

NEAR NEW 3' CANOPY FOR 8' box. 4031 Hodgson Place.

168 CAMPERS, TRAILERS AND MOTOR HOMES

EMPRESS
Leisureland
2524 Douglas St.
382-7121
After 6
382-5331

Looking for a 4-wheel drive pickup?
LOOK NO MORE!
We have 10 ¾-ton 4x4 in stock.
Need a heavy duty pickup for that extra heavy camper?
WE HAVE THEM
Two 1-ton pickups on duals with full camper equipment.
Do you require a super truck?
WE HAVE IT
1-ton crew cab pickup on duals. Fully loaded. Truly a fantastic truck.

SECURITY CAMPERS
A good stock on hand. Priced from $1810.

MOTOR HOMES
25' AQUARIUS
21' CITATION
21' and 24' NORTH STAR

TRAVEL TRAILERS
16', 19', 20' SOUTH PARK trailers in stock.
See the beautiful 28' PARK AVE. 5TH WHEEL TRAILER IN STOCK NOW!

WE RUN A VERY SIMPLE BUSINESS
(A Division of Empress Pontiac Buick GMC)

PURVIS FLACK
Vancouver Island's largest Recreational Vehicle Complex.
FEATURING
SCAMPER trailers, campers, motor homes and Fifth Wheelers.
TERRY and TAURUS trailers.
BOLER trailers for the small car owner.
STARCRAFT and SPORTSCRAFT Hardtops.
FIBREMOLD and VISTA truck caps.
AND
A GOOD SELECTION OF TOP QUALITY USED TRAILERS AND CAMPERS IN A VARIETY OF SIZES.
PLUS
COURTEOUS SERVICE — PARTS — ACCESSORIES — PROPANE — SANI DISPOSAL STATION — OFF SEASON STORAGE.
PURVIS FLACK
Trailer Sales Ltd.
1080 Goldstream
478-8377
Open 8 a.m.-7 p.m. Mon. through Sat. Sunday Noon to 6 p.m.

LAYTON
SEAGULL
WEEK-N-DER
CAVEMAN
GEMTOPS

USED UNITS —
NIMROD tent trailer $495
'64—13' ESTAVILLA trailer $995
'67—13' SEAGULL trailer $1995
'66—ROLITE collapsible $995

PARTS—SERVICE—REPAIRS —RENTALS—
DOMINION MOTORS
1703 BLANSHARD
Across from the Hudson's Bay Parking Lot 385-9012

LECKIE TENT TRAILER NEW foam mattress. Good condition. 382-2826.

ONE-YEAR-OLD, 9' SECURITY camper, many extras, like new, asking $2,300. 383-2388.

USED EMPRESS MOTORHOMES, excellent condition. JACKSON'S, 974 Goldstream Ave. (1A)

10½' CAMPER, FULLY equipped, shower, toilet, vanity etc. $3,100. 477-5229.

24' 1970 PROWLER, COMPLETE bath, sleeps 6, dual wheels, hitch, 2 tanks, complete. 658-5398 after 5.

17½' C.S.A. APPROVED TRAVEL trailer, self-contained. 386-9037 after 4:30.

1973 TERRY TRAVEL TRAILER, 25 ft. de luxe, new condition, $4995. Jackson's, 974 Goldstream, 1-A.

10' CAMPER, 2 DOUBLE BEDS, 1 bun, sink, stove, icebox. Fits ¾-ton Fleetside Ford. 382-2794.

17' SCAMPER, FULLY CONtained, electric brakes, EZ hitch, first-class condition. 477-4038.

BOX TRAILERS
214 Dundas 383-8233

9'6" CAMPER, REDUCED $250. 478-7101 after 5.

24' AVION TWIN SLEEPING, self-contained. 477-2432.

'70 VOLKSWAGEN WESTPHALIA complete camper. $3500. 656-2029.

WANTED: 9'6" VANGUARD camper, good condition. 477-3405.

HEAVY DUTY UTILITY TRAILer. $125. 382-9690.

15' ROCKET TRAILER
2557 Shakespeare St.

TENT TRAILER FOR SUMMER rental. Sleeps 4. 382-8093.

TO RENT, HARDTOP TENT trailer $35, weekly. 478-4602.

1970 13' Travel trailer, sleeps 4, new condition, 385-4053.

8' CANOPY, $200. 383-9169.

1966 SIMPSONS-SEARS TENT trailer and Adda-room. 478-3367.

NEW 1973 11' TRAVE

VACATION GUIDE

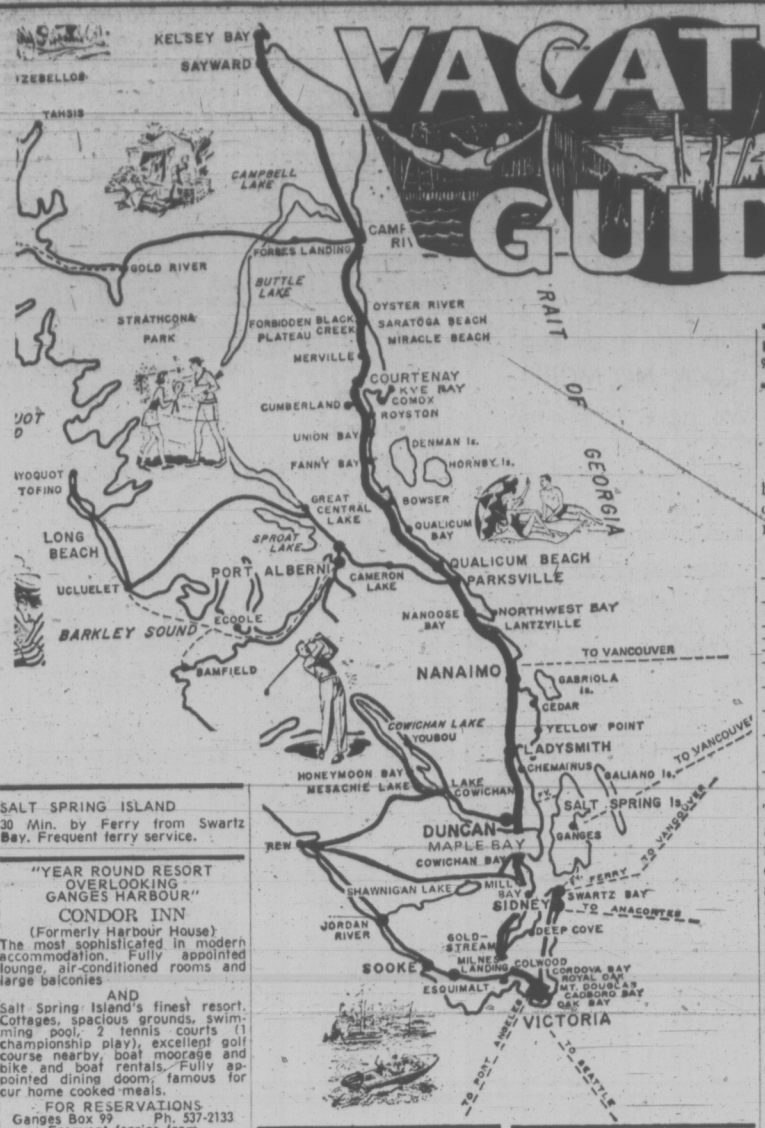

SALT SPRING ISLAND
30 Min. by Ferry from Swartz Bay. Frequent ferry service.

"YEAR ROUND RESORT OVERLOOKING GANGES HARBOUR"
CONDOR INN
(Formerly Harbour House)
The most sophisticated in modern accommodation. Fully appointed lounge, air-conditioned rooms and large balconies
AND
Salt Spring Island's finest resort. Cottages, spacious grounds, swimming pool, 2 tennis courts (1 championship play), excellent golf course nearby, boat moorage and bike and boat rentals. Fully appointed dining doom, famous for cur home cooked meals.
FOR RESERVATIONS
Ganges Box 99 Ph. 537-2133
Frequent ferries from Swartz Bay Tswwassen and Crotton

CEDAR BEACH RESORT
Salt Spring Island's Leading Resort
ON ST. MARY LAKE
Heated pool — one and 2-bedroom kitchen units — cablevision TV and boats — Good fishing and nearby golfing — Safe sandy beach — Boat launching — play area and store. Clams and oysters nearby.
Frank and Jean Cunningham
R.R. 1, GANGES, 537-2205

CUSHEON LAKE RESORT
SPECIAL OFF SEASON RATES
One and two-bedroom cottages nestled among the trees beside private sandy beaches. Safe warm swimming. Excellent trout fishing spring and fall, free boats. Clams, oysters and golf nearby.
ISOBEL and SPENCER MARR
—Try us, you'll like us—
Box 418 Ganges 537-2539

ARBUTUS COURT MOTEL
Invites you to relax in comfort and enjoy a memorable holiday. Warm sea bathing, fishing, clam and oyster beaches. Golf nearby. Modern, self-contained kitchen suites and motel units. Reserve early! Avoid Dissapointment.
Write R.R. 1, Ganges, Salt Spring Island, or Phone 537-5415. Your hosts:— Gunter J. and Ursula Burger

ST. MARY LAKE RESORT — MOTEL
Two-bedroom family cabins, fully modern, everything supplied. Good fishing, beach safe for children on lovly St. Mary Lake. Secluded setting, arbutus and fir trees.
Daily and Weekly Rates
The Javorskis
R.R. 1, Ganges, B.C. 537-2832

GREEN ACRES RESORT
ON ST. MARY LAKE
All electric, two-bedroom housekeeping units which include free T.V., B.B.Q.'s, deck chairs and boat.
—OFF SEASON RATES—
MILDRED and FRED GURNEY
R.R.1 Lang Rd. Ganges, B.C.
537-2585

MALAHAT
15 Miles from Victoria

MALAHAT TENT and TRAILER PARK
"THE FUN PLACE TO CAMP"
25 Mins. to town, easy commuting. Family, group picnics. 100 neat campsites, 25 double hook-ups, many shaded. Hiking trails, heated swimming pool, wading pool, games, Rec. hall, snack bar, store. Flush toilets, hot showers, sani-station. Vic and Jennie-Mae Young. 478-3981, Malahat P.O.

SHAWNIGAN LAKE -
28 Miles from Victoria

SHAWNIGAN LAKE BOAT RENTALS
Licenced seaplane base, row, motor, sail, canoe, ski boats, aqua cycles. Hour, day, week rates. Full line of marine products. Also
THE GALLEY coffee shop overlooking the lake. 743-9354. Rolly and Jacquie Prenevost.

SHAWNAIRE RESORT
Vancouver Island's Ideal Family Vacation Spot
—Modern furnished beach cottages and suites
—On a safe sandy beach
—Swimming, water skiing, fishing, boat launching, wharfage.
—Free kayaks for children
RESERVE NOW—for an Enjoyable Holiday! write R.R. 1 Shawnigan Lake. Your Hosts: Bernie, Mary and Carol Morris
PHONE 743-2062

DUNCAN
36 Miles from Victoria

MAI-TAI
DINING LOUNGE
Overlooking Beautiful Bird's Eye Cove at Maple Bay
EXCELLENT CUISINE
Featuring: Steak and Seafood
Thurs.-Sun., 5 p.m. 6 miles east Beside Maple Bay Marina, 746-7796

YELLOW POINT
56 Miles from Victoria

MERMAID COVE RESORT
On the beach. 2 2-bedrooms, 2 1-bedroom. Fully equipped housekeeping cottages available from July 1. Reserve early. Camping space and campfires. Boat launching nearby. Salmon fishing, oysters, clams in immediate vacinity. Your hosts: Hugh and Lorraine Wallace, 245-3000, R. R. 1 Ladysmith.

LANTZVILLE, B.C.
8 Miles North of Nanaimo

SEAHAVEN
Pan-abode cottages, elec. kitchen. Kitchen ware, blankets, pillows included.
Private sandy beaches. Warm, safe swimming. Excellent fishing, boating. Stores nearby.
10 miles north of Nanaimo. $60 and $100 per week, double.
Sorry, No Pets
R.R.1, Lantzville, 390-4010

SHOREGROVE RESORT
Dickinson Road, Lantzville, B.C.
BOAT RAMP — TRAILER PARK
CABINS — TENTING
SHOWERS — LAUNDROMAT
SAFE BEACH — GOOD FISHING
Doug and Hazel Blodd
390-4032

BONNIE DOON RESORT
BOAT RENTALS
— Excellent Salmon Fishing — Guide Available. Fully Equipped Clean Housekeeping Cottages. Safe Swimming — Secluded — Off-Highway.
Your Hosts: Ron and Joan Mattson
INQUIRIES TO R.R. 1 LANTZVILLE, B.C.
Phone 390-4000

PARKSVILLE
91 Miles From Victoria

COTTAGES
Beach Frontage
Expansive Sand Beach
(SAFE FOR CHILDREN)
Shaded Natural Setting, Games Parking Area
TRAILERS, CAMPING
GEORGIA VIEW RESORT
270 Dogwood St. Ph. 248-3241
PARKSVILLE, B.C.

PARADISE BEACH RESORT
Modern cottages and trailers on beautiful Parksville Bay. Magnificent view of Georgia Straits. Sandy beach, safe for children. Large grassy playground with sports facilities, swings, etc. Spacious tree-shaded tenting and trailer grounds with hook-ups. Clean wash rooms and showers. Kitchen dish washing. Located in Parksville. Families welcome. No dogs, please. We also have 4 trailers we rent on grounds at lower rates. PLEASE RESERVE EARLY! Neil and Jean Furness, 248-6612.

ACE MOTEL
SPECIAL WEEKLY RATES
1 and 2 bedroom fully equipped clean housekeeping units with TV. Playground with lots of space. Guided fishing trips for guest. Free freezer facilities for fish and oysters. Your hosts: Joe and Christel Bochek, Box 32, Parksville. 248-3442.

ARBUTUS BEACH MOTEL
Tastefully furninhed, electrically heated units with TV for your comfort. Beach within walking distance. Fishing, hiking, boating and golfing nearby. Member of A.A.A. For reservations contact "JOEY" and "BUZZY" Rawson, 248-6422. R.R. 1, Parksville.

FRENCH CREEK RESORT
Campground and Trailer Park. Flush toilets, hot showers, sani-station. Safe beaches. Store-tackle shop-restaurant. Boat and tackle rentals, guide service. Free ramp and Gov't mooring, fuel barge. Best coho fishing on the Island. Please reserve early. 248-9948 or write R.R. 1, Parksville.

PARK VILLA MOTEL
Clean, modern kitchen and sleeping units. Separate sauna room with shower. Color TV available. Beach and shopping 5 mins. Phone for reservations 248-3023. Your hosts: Seymour and Lorraine Gilroy. Island Highway, R.R. 1, Parksville.

PARKSVILLE
91 Miles from Victoria

BEACH ACRES
Holiday Resort
It's SPRING — And there's fresh fresh AIR — Here, where the Sand meets the Sea.
—Acres of Whispering Sands.
—Private Tennis
—Barbecues
—Play Facilities for Children
—Scenic, secluded off-highway location
—In 40 Beautiful Acres of Playground at the Sea!
—The hub of a recreational paradise — fishing, golfing, scenic provincial parks.
Attractive family-sized cottages, most right on the beach. Some view units with fireplaces. All fully housekeeping equipped—automatic gas appliances.
Low Off-Season Rates from $11 a Day, $65 a Week for Two until June 16 and after Labour Day.
PHONE 248-3424
R.R. No. 1, Parksville, B.C.

CAMELOT
SEA-SIDE RESORT
Situated on 4 acres sloping gently to our safe sandy beach. Deluxe panabode house-keeping cottages, one or two bedroom units.
—Fully equipped kitchens.
—Bathrooms with showers.
—Electric heating, TV's.
Camelot provides a safe, relaxing atmosphere for young and old alike. Great salmon fishing abounds with boat basin and free launching ramp only 400 yards away. OFF SEASON RATES in effect until June 10. Send now for your brochure and rate schedule to: Camelot Sea-Side Resort (formerly French Creek Motel), R.R. 1 Parksville, 248-3998.
MIKE AND JOAN JIGGINS

GRAYCREST RESORT
ON THE SEA
11 beach cottages, twelve acres of secluded woodland. Tenting facilities. Sandy swimming beach. One, two and three-bedroom housekeeping cottages. Picture windows. Excellent fishing.
R.R. 1, PARKSVILLE 248-6513

PARK SANDS BEACH RESORT LTD.
Box 179, Parksville Ph. 248-3171
—6½ acres of parkland
—Beautiful sandy beach at your doorstep
—Off highway
—Village shopping close by
—Oysters and clams for the picking
—Tenting grounds and trailer space with hookups.
We can accommodate large family groups in our clean, fully equipped housekeeping cottages. Now taking reservations for June, July and August. From $100 weekly.
Off Season Rates In Effect Now
GORDON AND EDITH BANNERMAN AND GORDIE

AVOID DISAPPOINTMENT
Make Your Reservation Today for an ISLAND PARADISE VACATION

PARKSVILLE
91 Miles from Victoria

ISLAND HALL HOTEL
at
Parksville
has all the makings for a carefree, relaxing holiday right here on the Island, 90 miles from Victoria.
—LOCATED RIGHT ON WARM, SANDY BEACH.
—INDOOR HEATED SWIMMING POOL.
—HOT, TURBO-JET POOL.
—SAUNAS.
—EXERCISE ROOM AND GEAR.
—TENNIS, SHUFFLEBOARD, CROQUET.
—BOATS AND FISHING GEAR NEARBY.
—THREE EXCELLENT GOLF COURSES WITHIN 20 MILES.
—EXCELLENT CUISINE IN BOTH MAIN DINING ROOM AND COFFEE GARDEN.
—GEMMA GALLERIES FOR ANTIQUES AND GIFTS.
Take it easy this summer and enjoy a holiday patterned for the whole family, or just you yourself at an almost next-door location. For information and reservations write Mrs. Mary Sutherland, Box 340, Island hall, Parksville, or phone reservations, 248-3225.

SPROAT LAKE
5 Miles North of Port Alberni

TALL TIMBERS RESORT
Reserve early. 1,000 ft. of safe sandy beach. Clean washrooms, showers, laundry. 75 campsites, 30 with hook-up. Boat ramp and moorage. Playground. Ice, propane, white gas. Store nearby. 9 miles west of Port Alberni. Lakeshore Rd. off Highway No. 4. The Huens and the Lins. 724-0014.

MARPLES MOTEL AND RESORT
A family resort with good play and swim area on private beach. Fully equipped housekeeping units. Stream and salmon fishing nearby. Boats and motors available. Just off Tofino Highway away from traffic. Make your reservations now! Special weekly rates.
R.R. 3, Port Alberni 723-7533

QUALICUM BEACH
99 Miles From Victoria

SNOW WHITE MOTEL
Clean, spacious housekeeping units, cottages fully equipped. TV's. Largest cottage with fireplace takes 7. All ground level facing excellent swimming beach, unobstructed view. Dwarf named units each with private paved parking ex: "happy." Golf courses, fishing, shellfish nearby. 752-6642. Irene and James Mitchell.

CRESCENT RESORT MOTEL
A.A.A.
Quiet — secluded — attractively landscaped — situated on a high bluff with a panoramic ocean view. Comfortable, well furnished units — tub and shower — electric kitchens — TV — shuffleboard. Golf, beach, swimming, fishing close by — or just relax and soak up the sun on the 200-foot marine patio.
Qualicum Beach 752-9551

MIRACLE BEACH
13 Miles North of Courtenay

MIRACLE BEACH RESORT
Clean, completely equipped cabins. Full trailer hookups — right on the beach! Hot showers, laundromat, flush toilets. 80 lovely campsites to choose from. Fishing and shady loafing on Vancouver Island's sifest white sandy beach. Ann and Bill LeChasseur.
R.R. 1, Black Creek 337-5171

Golden Anchor Resort
SPECIAL — TRAILER OWNERS
For $12.50 a month rent your space on the beach for a year. You'll only pay for hook-up facilities when you use them. Except for July and Aug. $100 per month. 2 bedroom cottages, tenting. Boat rental, launching, bait. Charters. Bill and Molly Peligren. 337-5016 or R.R. 1, Black Creek, V. I.

SARATOGA BEACH
16 Miles north of Courtenay

SILVER SANDS RESORT
Do you want to loose the world? And find yourself? Try us. 1 and 2-bedroom housekeeping cottages and guest rooms. Private sandy beach with invigorating swimming. Exciting salmon and trout fishing and golf with Al, he's a teaching pro.
AL AND HY DIRADDO
R.R. 1, Campbell River, B.C.,
337-5111

KILLARNEY RESORT
Fully equipped, comfortable housekeeping beach cottages. Boats, safe play area, sauna, gym, sandy beach, fishing and launching.
R.R. 1, Campbell River 337-5459

McLEODS COTTAGE RESORT
Panabode completely outfitted housekeeping cottages on sandy beach with view of the mountains. Children's playground, good fishing with boats available nearby. R.R. 1, Campbell River, 337-5547 or Victoria 477-5716.

SHELTER BAY
7 Miles South of Campbell River

ROD AND REEL RESORT
"Fishing supreme at your doorstep." Housekeeping units, campsites, complete trailer hookups, cablevision.
—HOT SHOWERS—
Freezer, bait, launching ramp, boat rentals, gas. 10 Min. to Campbell River.
R.R. 1, Campbell River 923-5250

169 MOBILE HOMES AND PARKS

1971 12X64 FOUR SEASONS. CENTRAL living room with tip out. Air conditioning. 50' porch. 2 bedrooms. $11,300. 478-5376.

FOR SALE. MOBILE HOME 8 x 30 — 2 bedrooms. Near buses. Adult park. Landscaped. 384-4756.

SHILLINGTON'S MOBILE HOME SALES
1261 Goldstream 478-1509

MOBILE HOMES REPAIRED and serviced, roofs resealed. Free estimate. 383-6050.

12X44, 2 BEDROOMS, CLOSE IN, adult park, on buses. $5950. 479-3679.

PLACE FOR MOBILE HOME, 37 acres, 20 minutes to city. 658-5195.

178 SUMMER RESORTS

ALL NEW HONEYMOON BAY resort opens April 20. $2 a night. 749-6200.

178 SUMMER RESORTS

EDELWEISS CHALETS
Luxurious 2-bedroom A-frame house-keeping beach cottages on Cowichan Lake. Over 500 feet of safe, private beach. Everything supplied. Daily, weekly and monthly rates. Your hosts, the Horynas. Box 83, Youbou, B.C. Tel. 745-6660.

181 TOURIST ACCOMMODATION

BACHELOR SUITES AVAILABLE now with color TV. Kitchens, dial phones. Maid Service. No pets. The Friendship Inn, 39 Gorge East. 386-8335.

WANTED TO RENT FOR MONTH of July. Cottage at Shawnigan Lake on east side. 382-4665.

185 CONVALESCENT AND REST HOMES

LARGE AND SUNNY. CLOSE TO ocean and park. Elderly gentleman. A-1 care. 384-3256.

185 CONVALESCENT AND REST HOMES

BEAUTIFUL MANSION IN ROCKland, converted into personal care home with all modern conveniences. Nurse in charge. 24 hour personal care. Government licenced. Reasonable rates. Joan Crescent Manor, 1045 Joan Crescent, 385-4922.

FAIRFIELD DISTRICT, LOVELY home, main floor, bells, intercom. 24 hour supervision. A Home away from home, vacancy for lady or gent on Main floor. Phone 386-8181. Gv't licensed.

REQUIRE LOVELY OLD COUple for deluxe room, delightful surroundings, home comfort atmosphere. No steps. Tray service or. Reasonable. 385-2398.

CHARMING ACCOMMODATION Ladies. No stairs. Nutritious meals. Kindly attention. 384-0693.

LOVING CARE FOR MOTHEV or father. Call Mrs. Mack, 383-9315. Fairfield Rest Home.

185 CONVALESCENT AND REST HOMES

PRIVATE OR SEMI - PRIVATE — for elderly active lady or gentleman. Win Bran Rest Home. Where guests are part of the family. 383-7422.

AMBER GLOW REST HOME Family care in your retirement years. 385-4561.

190 ROOM AND BOARD

ELDERLY COUPLE, LARGE room with view, balcony, furniture optional. 479-8041.

VACANCY IN GUEST HOUSE for lady or gent. Fairfield. 383-7797.

CRAIGMYLE, A PLEASANT RESidence for business or retired men and women. Reasonable. 386-6903.

JOHNSON AT FERNWOOD, share $100. Good food, TV lounge, laundry. Man. 385-3547.

GOOD FOOD. ROOM WITH SEA view. Single or sharing. 598-1241.

190 ROOM AND BOARD

OAK BAY GUEST HOUSE Hotel, 1052 Newport. Famed for retired citizens making it their happy home, where food and comfort is understood. In a beautiful location amid a lovely garden. On bus stop, near Marina, golf course and drug store-post office. Rare vacancy with bath. 598-4330, 598-3812.

SINGLE OR SEMI - PRIVATE room and board for young working person in large family home. Would consider mother and child with included day care. Oak Bay Junction area. 383-2335.

BRIGHT SUNNY ROOM AVAILable for Senior Citizens. Excellent meals. Reasonable rates. Home care. Sheriffield Manor, 383-1352.

ROOM AND BOARD FOR MAture person, good food, quiet home, no drinking. 382-9678.

ROOM, BOARD AND LAUNDRY for man with own transportation. 478-3529.

GOOD BOARD AND ROOM Homey atmosphere. 592-4150.

191 ROOM AND BOARD WANTED

RETIRED GENTLEMAN WISHES to rent cottage or attain room and board in home with lady, anywhere on Vancouver Island or the Islands. 477-4755.

193 ROOMS TO RENT

ATTRACTIVE ACCOMODATION for responsible young women. To share business woman's 2 bedroom lower duplex. Richmond - Oak Bay Owner often away. 385-0186 or 477-3819.

TOURIST ROOMS
Single $4 and up daily
Also weekly prices
In Beautiful historic Rocabella
777 Blanshard 385-9030
Sorry, no reservations

COMPLETELY FURNISHED room. Oak Bay junction area. Kitchen privileges. Utilities supplied. Working person or student only. Call after 5. 383-3141.

HARRIS GREEN APARTMENTS. $20 weekly up. Parking. Kitchen facilities. Laundry. Downtown. 921 Pandora.

WANT A NICE ROOM OR suite. Colour TV. Reasonable rates. Cheltenham Court Motel. 994 Gorge Rd. West. 385-9359.

SINGLE LIBERAL - MINDED young man to share well appointed 2-bedroomed apartment. Beacon Hill area. 385-8414, 9-5 p.m.

NEAR U VIC. PRIVATE ENtrance. TV lounge, kitchen, washer, dryer. Close to bus, shopping. 478-5143.

JUBILEE AREA. CLEAN, FURnished quiet room: Kitchen. Men. Cablevision. 592-6615.

2 ROOMS, SHARE OLDER home. Near park and ocean. $55. 385-7675.

VIC WEST, LIGHT HOUSEKEEPing room kitchen facilities. Young working man. $50. 386-6608.

LOW PRICED DOWNTOWN housekeeping rooms. Oxford Hotel, 777 Fort Street, 384-5751.

SINGLES, DOUBLES, TV lounge, meals available, Weekly, 386-6903.

SLEEPING ROOM. KITCHEN privileges. James Bay. Bus at door. 384-0859.

ROOM IN PRIVATE HOME, kitchen privileges, $50 per month. 478-5357.

FURNISHED ROOM IN HOME for young person, near Camosun, kitchen privileges. 596-3016.

FURNISHED ROOM IN QUIET home. Walking distance. 315 Vancouver Street.

NEW SHAG CARPETED, NEAR buses, stores, cafe. girls only. 385-3166.

GIRL TO SHARE 3-BEDROOM apt. close to town, $60. 478-7901.

194 ROOMS WANTED

BEDROOM ONLY FOR VISITING relative, first 3 weeks in May, Fairfield district preferred. 384-3552.

'97 HOUSEKEEPING ROOMS TO RENT

NEAR BEACON HILL PARK AND ocean. Attractively furnished housekeeping rooms, electric range, fridge, sink. $70 and $75. 598-3245.

FAIRFIELD
Large, bright, clean rooms for clean young responsible male or female. Call after 5 p.m., 385-7317 or 477-8854.

SUIT SINGLE LADY. ONE FURnished 2 rooms and kitchenette, $75. One furnished 2 rooms, $70. Walking distance to town. 382-1051.

MALE ONLY, FULLY DECORATed, cable TV, phone, linen supplied. Fridge, hot plate, washer, dryer. Share bath. $80. 598-5496.

BURDETT STREET. COMFORTable, nicely furnished, quiet location. All utilities. $95. Working person or student preferred. 384-5491.

QUIET ROOM FOR LADY WITH kitchenette. Everything included: $60. 651 Trutch at Richardson.

$75. FURNISHED. WALK TO town. Mature an quiet only. 383-8101.

QUIET, MATURE LADY. FAIRfield-Cook. Fridge, stove, sink, $55. 385-5060.

CLEAN FURNISHED ROOMS, everything supplied. Gentlemen. $60 and $65. 2310 Wark St.

LARGE ROOM WITH KITCHEN. Quiet lady only, Jubilee district. $60. 382-8897.

HOUSEKEEPING ROOM, $60 A month. 2923 Quadra, 382-4671, 386-3756.

WALL-TO-WALL CARPET, HOT and cold water. Elderly person. Fairfield. 382-6681.

NICE SINGLE ROOM NEAR Cook-Pembroke. Frig, hot plate, dishes, bedding, $53, 386-7845.

SPACIOUS, SUNNY ROOM, WITH kitchenette, close to Craigdarroch Castle, 592-2265.

NEAR FORT-COOK, FRIDGE, stove, free cablevision, parking. 384-5920.

HOUSEKEEPING ROOMS TO rent, excellent location, 1030 St. Charles, 385-8075.

FAIRFIELD. BASEMENT BEDsitting room and kitchenette. Student or business girl. 384-6905.

QUIET ROOM FOR LADY WITH kitchenette. $60. Everything included. 651 Trutch at Richardson.

LARGE BEDSITTING ROOM, small kitchen. Downtown. Clean, quiet. $75. 385-3284.

BRIGHT CLEAN ROOM. CLOSE to town. Utilities included. Cooking facilities. $65. 656-3060.

BASEMENT ROOM. BATH. FRIGidaire, hot plate near by. 536 Cecelia St. 385-1200.

CLEAN NICELY FURNISHED room, good bed, frig, $67, 2315 Wark.

BACHELOR WITH KITCHENette, $65. Fairfield. Share bath. Over 30, quiet, refined. 385-5150.

SMALL HOUSEKEEPING ROOM, furnished, pensioner or mature working man, references. 386-6844.

$10. ROOM FOR RETIRED HANdyman, gardener. Nice location. 1618 Richmond.

RITZ HOTEL
710 Fort St. 383-1021

BACHELOR SUITE, REDUCED rent for light duties. 385-5150.

LARGE HOUSEKEEPING ROOM 383-1381

200 APARTMENTS TO RENT UNFURNISHED

COLUMBIA APARTMENTS, 850 Admirals. 2-Bedrooms, May 1. $155. Includes electric heating, hot water, hydro, cablevision, etc. 382-5811, 388-7651.

BRIGHT, BACHELOR SUITE. Front and rear entrance. $90. 2440 Foul Bay Rd. View Saturday and Sunday 2-4.

2 BEDROOM SUITE, BRIGHT windowed kitchen, close in garage. Adults only. $135. 384-6304 or 387-2400.

FAIRFIELD. CLEAN 1-BEDroom suite. Handy bus, $110. Phone 477-5066.

DE LUXE 2-BEDROOM SUITE available May 1st. Wall-to-wall carpet. $170. Phone 382-3948.

FORT AND LINDEN
Large bachelor suite, utilities all included. $95 per month. 479-6171.

MODERN BRIGHT 2 BEDROOM, close to town, main floor. 382-9393, 385-2536.

BACHELOR, $75. AVAILABLE IMmediately. Oak Bay area. 592-3178.

ESQUIMALT. NEW 3 BEDROOM children welcome. Phone 385-8008.

200 APARTMENTS TO RENT UNFURNISHED

P. R. BROWN RENTALS
"The People to See . . . P.R.B."

BACHELOR SUITES

$112—Cloverdale Townhouse Court, Bachelor Ste., 991 Cloverdale. Phone 385-4611.

$118—Oakview Manor, 3420 Quadra Street. Phone 383-9393.

ONE-BEDROOM SUITES

$131—Carolwood Apts., 1381 Pandora. Top floor, corner suite. Ph. 384-2782.

$131—Cherry Blossom Court, 310 St. James Street. Ph. 382-4546.

$133—Dover House, 1138 Yates Street. Ph. 388-4874.

$135—Royal Lynwood Apts., 1310 Hillside Ave. Ph. 385-8454.

$137—Oakview Manor, 3420 Quadra St. Phone. 383-9393.

TWO-BEDROOM SUITES

$142—Royal Inglewood, 2100 Richmond. Available May 1. Ph. 388-5246.

$155—Carolwood Apartments, 1381 Pandora Street. Ph. 385-3435.

$158—Royal Lynnwood, 1310 Hillside, ground floor corner suite. Available May 1. Ph. 385-8454.

$169—Cherry Blossom Court, 310 St. James St. Ph. 382-4546.

$165—Cloverdale Townhouse Apartments, 991 Cloverdale. Children welcome in some suites. Ph. 385-4611.

$176—Dover House, 1138 Yates Street, Corner Suite, 1½ baths. Ph. 388-4874.

TRANSPORTATION AVAILABLE
P. R. BROWN and SONS LTD.
762 Fort St. 385-3435

Park Pacific
BROOKSIDE MANOR
Park outlook, quiet location close to Jubilee area. Large de luxe suites.
—Hydrotherapy pool and sauna.
—Exercise room.
—Billiard room, games room.
—Hobby room, workshop.
—Covered parking, 2 elevators.
—Excellent soundproofing.
TWO BEDROOMS, 1½ Baths $205
All suites contain shag carpeting and luxury appointments. For further information call:
Mr. R. Bowlby
302-2623 Richmond Rd.
598-1121

AQUARIUS APARTMENTS
Park, Ocean and Mountain Views. Close to waterfront and town. Large deluxe suites.
—Hydrotherapy pool and sauna.
—Billiard and games room.
—Hobby room, workshop.
—Covered parking, 2 elevators.
—Excellent sound proofing, double wall insulating, concrete floors.
ONE BEDROOM $139
ONE BEDROOM AND DEN $165
TWO BEDROOMS $200
—Courteous resident manager.
All suites contain shag carpeting and luxury appointments.
Call Mr. and Mrs. G. Page. 384-1316. No. 415-215 Oswego.

THE DEVON OAKS
1066 FOUL BAY ROAD
Quiet desirable location close to shopping, bus routes, Jubilee, Oak Bay and leisure areas.
BACHELOR $124
Mr. and Mrs. R. Mabee
No. 404 — 1066 Foul Bay Rd.
592-3680

For details and transportation to view all above suites, call Mr. R. Bowlby, Prop. Mgr.
598-1121

D. F. HANLEY AGENCIES LTD.
385-7761

VALENCIA APTS.
660 NIAGARA ST.
1 BR $125-$140
NICE RETIREMENT BLOCK NEAR PRK AND OCEAN
386-0473

CHALET APTS.
1465 FORT ST.
BACH $110, 1 BR $124
384-5333

DINGLEY DELL APTS.
969 DINGLEY DELL
JUNE 1
1 BR $130
GORGE WATER VIEW
384-3989

VICTORIAN APTS.
2111 SPRING RD.
MAY 1
1 BR $121, 2 BR $144
CONTROLLED RENTS
MAX. SALARY $5,080
385-6501

RENT NOW
YORK MANOR
121 RENDALL
DE LUXE SUITES
WALL-TO-WALL CARPETING
COLORED APPLIANCES
ELEVATOR
THERAPEUTIC POOL
FREE OFFSTREET PARKING
INCLUDES HEAT, WATER AND CABLEVISION
BACHELOR SUITES FROM $114
ONE-BEDROOM FROM $132
RESIDENT MANAGER
384-1214
CANADA PERMANENT

"BRAND NEW" VALBURN COURT
3150 JUTLAND
Ready for immediate occupancy. Large suites feature w-w carpeting, drapes, electric stove and fridge. Controlled entrance. BACHELOR SUITES from $120. ONE BEDROOM SUITES from $135. For an appointment to view call BROWN BROS. ON BLANSHARD, 385-8771 anytime!

CHATEAU ROCKLAND
1025 LINDEN
(NEAR FORT
1-B.R., Balconies $130 - $140
2 B.R. ground floor, patio $165
Just ½ blocks to town, near shopping, transportation. Carpeted, drapes. Elevator, controlled entrance. Cablevision. Free parking. Suit quiet mature adults.
385-6984, 592-1551

1598 ROCKLAND AVE.
Attractive bachelor suite with cablevision, fireplace and wall-to-wall carpet. Situated in gracious older family home with pleasant grounds. Suitable for quiet single person (abstainer). $98. Phone 384-1816.

SUNRIDGE APARTMENTS
1244 Balmoral
One-Bedroom Suite
$119.00
Phone 385-3435
P. R. BROWN and SONS LTD.
762 Fort St. Ph. 385-3435

1110 QUEENS
1 bedroom ste. in new, smaller building with excellent sound proofing. Free parking and cablevision. On bus line — Walking distance to town. Adults. Phone 388-5824.

SHELBOURNE-UNIVERSITY, $133
1530 Church St. Large 1-bedroom suite, carpeted, drapes, cablevision, balcony, controlled entrance, free carport. Quiet adult block, 2-bedroom available, $165. 477-9745.

1932 Oak Bay — 1 Bedrm, stove and fridge. Suit older people. $110.
1116 Leonard St. — 2 Bedrm. Heat supplied. No children. $130.
Swinerton, Stewart Clark, Ltd.
1318 Blanshard 385-2481
Rental Agents

DE LUXE 1-BEDROOM END suite in new block. Wall-to-wall shag, drapes, colored appliances, balconies. Free parking, heat, hot water, Cablevision, $135. Available May 1st. To view, call 385-5428.

NEW 1 AND 2 BEDROOM suites from $135. Wall-to-wall carpets, balcony, controlled entrance. Adults. Bay and Wark, 382-6055, 384-1596.

2 BEDROOMS, OVERLOOKING Hollywood Park, small quiet block, large bright windowed kitchen, convenient shopping, bus. Suit older folks. $140. 477-2833.

200 APARTMENTS TO RENT UNFURNISHED

SINCE 1887
Pemberton Holmes Ltd.
1002 Government St. 384-8126

SEACREST APTS.
2565 BEACH DRIVE
$120—1 bedroom, second floor suite, hardwood floors, venetian blinds. Oak Bay, close to Willows Beach. Available May 1.

MT. DOUGLAS APTS.
1526 PANDORA AVE.
$70—Bachelor suite, range, fridge and private bath. No elevator. Central location at Fort-Oak Bay junction. Available now.

BERMUDIAN APTS.
2602 GRAHAM.
$100—1 bedroom ground floor suite with range and fridge. Hillside-Quadra area. Baby welcome. No pets. Avail. now.

$55—$60—2 studio suites. Mature ladies only. Range and fridge, shaped bath. Walking distance to park and downtown. Available May 1.

Craig House
885 Craigflower Road
ONE BEDROOM FROM $155.00
TWO BEDROOM FROM $185.00
SAUNA ROOM
QUIET AREA
TWO ELEVATORS
ON BUS ROUTE
IDEAL FOR GORGE HOSPITAL
TWO-DOOR REFRIGERATORS
OFF-STREET PARKING
OLYMPIC VIEWS
BALCONIES
Resident Manager
383-9438
KER and STEPHENSON LTD.
385-3411

FOUR SEASONS
ALL NEW—NOW RENTING
SEE THIS TO APPRECIATE
—Spacious 1-bedroom and den
—Laundry on every floor
—On quiet cul-de-sac with view
—Controlled entrance and elevator
—Colored appliances
—Wall-to-wall carpeting
—Individual heat control
—Private balconies
—Cablevision
—Free parking
—Sauna
—Walking distance to park
—Adults only
VIEWING DAILY
RESIDENT MANAGER
383-2219
954 DINGLEY DELL

SIR JOHN FRANKLIN
3287 Quadra St.
BRAND NEW!
Controlled Ent. Elevator. Colored appliances. Spacious suites. Wall-to-wall carpeting. Individual heat control. Private balconies. Cablevision. Parking. Sauna. Workshop. Rec. room. Bus at door.
Viewing daily
658-5132 385-1985

THE CHATELAINE
1435 ELFORD
383-6809
Available May 1, nice 1 bedroom apt., renting for only $131. This is a quiet building and rent includes carpeting, cable, controlled entrance, etc. Adults only, no pets.
TUDOR ESTATES
2030 DOUGLAS
382-2721

1791 ROCKLAND AVE.
ROCKLAND HEIGHTS
Well-heated and maintained. On transportation. Balconies. Washing facilities each floor.
1 bedroom $130.
Resident caretaker, 388-6349

A. BERNARD and CO. LTD.
655 FORT ST. 384-9335

1660 FORT ST.
KING ARTHUR APTS.
Spacious well-maintained suites. Balconies, drapes, cablevision.
1-bedroom, $145
2-bedroom, $160
Resident Caretaker, 384-8544

A. BERNARD and CO. LTD.
655 FORT ST. 384-9335

SHANGRI-LA ESTATES
840 CRAIGFLOWER ROAD
3 bedrooms. 2 baths, each unit includes stove, fridge, washer and dryer, w-w shag carpeting. Excellent location for a family of children and no pets. Rent $212. Call BROWN BROS. ON BLANSHARD, 385-8771 anytime!

CAIRN VILLA
Beautiful parklike setting, all modern conveniences. 1 and 2-bedroom suites situated at Lampson and Old Esquimalt Rd. at Highrock Cairn Park. Mature child welcome. For further information call manageress, Mrs. Wood, 383-3239 or 598-2764.

DUNSMUIR HOUSE
831 DUNSMUIR ROAD
(Off Esquimalt Road)
—Ocean and Harbor View
—Quiet Seclusion
—Terraced Garden Setting
—1 and 2-bedroom suites
GROUND AND TOP FLOORS
Adults Only — No Pets
Resident Manager, 388-4943

COOK NEAR BAY — MODERN 1 B Rapt. avail. now in fourplex. No chdn. and no pets. $115 per mo.
BELMONT AVE. — 1 BR apt. avail. imm. Share bath. Will accept 1 chd. $90 per mo.
BOORMAN INVESTMENT CO. LTD.
1111 Government St. 386-9212

MACAULAY MANOR
1007 ESQUIMALT RD.
DE LUXE ACCOMMODATION
One attractive bachelor suite. Available immediately. No children or pets.
RESIDENT MANAGER 384-0877

KIRKCALDY APTS.
575 Marifield off Government
Close to Parliament Buildings and park.
1 bedroom $135
Resident Manager
Mr. Batchelder, 388-6355
Barrington Enterprises Ltd.

VAN MEARE MANOR
1013 Vancouver Street
Quiet block, walking distance to town, comfortable 1 bedroom suite, CBY and laundry. $135. Apply Resident Caretaker or The Royal Trust Co. 388-4311.

ROCKMEARE MANOR, 1144 Rockland Avenue. 1-bedroom suites from $140 to $156. Quiet neighborhood. Close downtown. Adults only. No pets. Resident Manager, 383-0630.

MODERN 2-BEDROOM APARTment, wall-to-wall carpet, $145 per month including water, cablevision and washer-dryer. Suitable for working couple. Phone days, 384-4952; evenings

200 APARTMENTS TO RENT UNFURNISHED

OLYMPICS COURT
827 Selkirk Street

One Bedroom Suite from $142.00.

Modern block
Private entrances
Heat and hydro supplied
Balconies facing south
Quiet area
Off-street parking
Easy access Gorge Hospital
Easy access Naden
Close to Busses

RESIDENT MANAGER
382-5586

Ker and Stephenson Ltd.
385-3411

GRANADA COURT
1233 Fairfield Road

Luxurious Suites
Quiet Block
Ample Parking
Bus Nearby
Wall to Wall Carpet
Sauna and Billiards

One Bedroom from $150.00
Two Bedroom from $180.00

RESIDENT MANAGER
382-9064
Ker and Stephenson Ltd.
385-3411

LORD AND LADY ESSEX
240—270 SIMCOE ST.

New apartment blocks now renting. Controlled entrances. Hydro therapy pool. Sauna. Games room. Wall-to-wall carpets. Drapes, etc. 2-bedroom from $174. 1-bedroom from $139, Studios from $125. Sorry, no pets or children. Contact Resident Manager, 201-270 Simcoe or phone 388-6920.

NOW RENTING
CALINA APTS.,
1750 CHAMBERS ST.

Just opened. Lovely shag carpets. Extra large suites. Controlled entrance, walking distance to town. One-bedroom suites from $140. Available immediately. Call:

BROWN BROS.
ON BLANSHARD
385-8777 Anytime!

ORCHARD HOUSE

—Bright, comfortable view suites.
—Wall-to-wall or hardwood
—Private balconies
—Superior soundproofing in fire resistant building
—Prestige living at REASONABLE RENTS

388-4659
647 MICHIGAN

1678 FORT ST.
ROYAL SOVEREIGN APTS.

Near Jubilee — Spacious and quiet, w-w, excellent condition. FEATURING SAUNA BATH AND ROOF-TOP LOUNGE. (Transportation available.)
1 BEDROOM — $135
Resident Caretaker 382-3396

A. BERNARD and CO. LTD.
655 FORT ST. 384-9335

NOW RENTING
GRAHAM HOUSE
1110 QUEENS

Wall-to-wall carpeting, controlled entrance. Laundry facilities. On bus line. Call BROWN BROS. ON BLANSHARD, 385-8771 to view. One bedroom suites from $138. Avail. Immed.

THE CORONA
1430 STADACONA
382-0248

We have 1 bedroom apts., available May 1, renting from $130 includes cable, intercom, carpeting, drapes, etc. Adults only. No pets.

Tudor Estates Ltd.
2030 Douglas
382-2721

ANTRIM COURT
2310 QUADRA ST.

Controlled entrance, elevator, carports. Close to all transportation and shopping. BACHELOR SUITES from $115. Call BROWN BROS. ON BLANSHARD, 385-8771 to view.

THE PONDEROSA
1184 ESQUIMALT RD.
382-6936

A nice bachelor apartment will be available May 1st in this quiet location. The rent of $105 includes controlled entrance, cablevision, etc. Call now for appointment to view:

Tudor Estates
2030 Douglas St.
382-2721

MAPLEWOOD GREEN
3255 COOK ST.

2-Bedroom — $179
Studio — $117
Includes
Indoor swimming pool, sauna, billiard room, shag carpet.

RESIDENT CARETAKER
383-9757

TIDELINE APTS.
1470 DALLAS RD.

PANORAMIC SEAVIEW

Large spacious suites. Will accept 1 child.
One 2-bedroom
One bachelor

Resident Manager, 382-5851.

GLENACRES
1023 ESQUIMALT RD.

Renting from March 1, 1973, new 46 suite building, high elevation, beatifu seaview, uxury suites.
1-bedroom from $124.
2-bedrooms $180 and $185.
Phone after 6 p.m., 384-3897. Adults only, no pets.

MONTE CARLO
1030 Pendergast St.
2-BDRM. Corner Ste. — $178
1-BDRM. Ste. — $140
Desirable Fairfield location. Walking distance to park, shopping, sea and town.
Res. Manager, 383-9078
G. and O. Holdings, 598-1624

GOODACRE TOWERS

Opposite Beacon Hill Park. Bachelor, 1 bedroom suites now available. Adults only. 385-8111.

WESTCHESTER APARTMENTS
1407 Fort Street
One Bedroom Suite Available $110
RESIDENT CARETAKER
386-3075
Ker and Stephenson Limited
385-3411

MODERN, LARGE, QUIET 1-bedroom suite. Ground floor. Free Cablevision. Washing facilities. Car parking. Walking distance downtown. $110 per month. 383-7669.

MADRONA MANOR
1955 Ashgrove
Available May 1, 1 bedroom from $135; Quiet near Jubilee Hospital and shopping. Resident Manager. 385-2601.

1-BEDROOM APARTMENT NEAR Beacon Hill and the sea. Elevator, wall to wall, cablevision, luxury fixtures, suitable pets accepted. $150. 385-4785 or 386-6446.

IMMEDIATE OCCUPANCY, 1 bedroom, mature adults, no pets. Close to shopping centres. Everything included except Hydro, $120. 385-8291.

OLYMPIC VIEW
1160 ESQUIMALT RD.
SORRY, NO VACANCY
Resident Manager, 384-9121

ROCKLAND AVENUE COSY 1 bedroom, free cable, laundry, and parking. $120. 384-2751.

SPACIOUS CLEAN 1 BEDROOM lower suite — oil stove. May 1. $80. 385-3693.

200 APARTMENTS TO RENT UNFURNISHED

SINGLES OR COUPLES
ONLY $447 DOWN
WHY RENT?

PARKSIDE PLACE
(Between Burnside and Tillicum Rd.
Off. Island Highway)
950 sq. ft. including 2 bedrooms, self-contained laundry room, some appliances. Only $169 monthly includes heat, water and cable. Shown by appointment only. Call Nacel Properties Ltd., 386-0070 (24 Hours).

CAN YOUR APARTMENT OFFER THIS VALUE FOR $150 MONTHLY

2-bedroom family suite suitable for family with 1 child, available immediately. Available May 1st, 2-bedroom, adults only, $155.
—Waterfront, scenic views.
—No through traffic.
—Hobby room, small boat dock.
—Separate kitchen.
—Quiet married couples preferred.

CHRISTIE POINT APTS.
2951 Craigowan Rd. No Pets

ST. MARGARETS
1830 FERN ST.

Nice 1-bedroom Apt. is available immediately, renting for $147. We will have other 1-bedroom Apts., available May 1, renting from $139.
These rents include carpeting, indoor heated pool, etc. Adults only. No pets.
CALL RES. MGR. 385-0201

TUDOR ESTATES
2030 DOUGLAS
382-2721

RITHET PLACE
500 Rithet St., 385-2559
NEW MODERN SUITES
Only block from Dallas Rd. waterfront.
1 bedroom, $130-$147
Bachelor $117.
Wall-to-wall carpets, drapes, electric heat, cable TV and parking included.

DOVER HOUSE APTS.
1138 Yates Street
$133.00
Large one-bedroom suite. Swag lamp, shag carpets, saunas.
or
$176.00
Two Bedrooms Second Floor
Phone 388-4874
P. R. BROWN AND SONS, LTD.
762 Fort Street 385-3435

MAGDALAIN COURT
1172 YATES

May 1, 1-bedroom, wall-to-wall carpet, cablevision, heat included. Close to downtown. Child welcome.

SPACIOUS 2-BEDROOM APARTment, with view of water, upstairs in 4-plex, wall-to-wall in living room, hot water included. No children, no pets. $160 per month. Phone 598-2465, after 5 p.m.

201 APARTMENTS TO RENT FURNISHED

AVAILABLE APRIL 12 AND 15 $135.—Esquimalt, close in, 3½ rooms, 4-piece bath, electric fridge and range, plus main furniture, Cablevision hook-up, heat, hot water, laundry, drapes. No pets. Dickie Agencies, 382-4312 or Res. Manager, 382-6848.

DE LUXE BACHELOR 1 AND 2 bedroom suites, fully furnished, maid service, colour TV, heated indoor pool, suana, coffee shop, dining room, bus stop at front door. Weekly and monthly rates. 388-6611. Coachman Inn.

AVAILABLE IMMEDIATELY
Bachelor and 1-bdrm. units, electric kitchen, W-W, color TV, maid service and utilities included, by week or month. Sorry no pets.
CRAIGFLOWER MOTEL
384-6330

AVAILABLE MAY 1, ONE BEDroom suite with kitchen, fridge, stove, bedroom suite, oil heat, hot water, light. Share bath. $100. Near Victoria Press. Couple or ladies. 560 John St. Phone 384-3550.

ESQUIMALT UPPER REAR, large flat in well kept older home. Garden privileges if desired, lovely balcony. All found. References required. Available June 1-Sept. 1. $130. 384-7972, ??-1.

GROUND LEVEL, SMALL 3-room furnished suite. Private bath and entrance. Light, water and power supplied. Lakehill area. Suitable for retired couple or single. Victoria Press, Box 888.

CADBORO BAY, SUNNY 2-BEDroom, ground floor suite. Linen supplied. Lovely garden. Close to stores, transportation and beach. 3895 Hobbs Street. Just phone 477-2692.

1-BEDROOM SUITE, NICELY furnished, walking distance, cable vision, laundry, semi-private bath. Older ladies preferred, $115. 477-2833, 383-5761.

LIGHT HOUSEKEEPING ROOM, partly furnished. Suitable for single male or female, 25-40 years old. $55 per month. J. A. Henderson Realty Ltd. 385-9741.

3 ROOM FURNISHED SUITE. Private entrance, $100 a month including light, heat, hot water. No pets, no children. Working people. 607 Raynor Avenue.

OAKLANDS MANOR
Hillside and Cedar Hill Road
Elevator — Balconies — Cable TV
Deluxe 1-bdrm suites from $155.
Res. Manager, 383-4808 or 386-0266.

2-BEDROOM SELF-CONTAINED clean suite for two quiet working ladies. Big garden, beautiful view. May 1st. $150. 1140 Tattersall. 385-8461.

CROWN AND ANCHOR. 1 AND 2 bedroom, color cablevision, mini golf, children and pets welcome. 478-3333.

FULLY FURNISHED BACHELOR suites facing Beacon Hill Park, reasonable off-season rates. Phone Thunderbird Motel, 384-0632.

MODERN STUDIO TYPE UNIT, everything supplied. Close in, covered parking. Michelangelo. 1158 Yates, 386-0112, 386-2812.

OAK HEIGHTS APARTMENTS, Oak Bay Ave. Bachelor, wall-to-wall, cablevision, heat. $108. 385-8244.

BACHELOR SUITE, MAPLEwood area, light, heat and cablevision, fully furnished, $135. 384-1435.

LARGE 1-BEDROOM APARTment, quiet working couple. 300 block Cook, $155 heat, light included. 383-1305.

UPPER FRONT COSY THREEroom suite, quiet reliable couple. $135. 384-8278, 1270 Yates.

LARGE 1-BEDROOM SUITE. Close to shops and bus. Oak Bay avenue. $150. Adults. 598-3862.

BEDSITTING ROOM, SINGLE, kitchenette, reliable. 99 Wellington, $75.

DELUXE EXTRA LARGE BACHelor, suite, furnished, $140 per month. 382-5248.

NEARLY NEW WATERFRONT. 1 bedroom. Bachelor. Very reasonable rent. 384-0428.

DELUXE BACHELOR AND ONEbedroom suites. Fully furnished. $135 to $150. 1940 Fort. 592-9516.

1 BEDROOM SELF CONTAINED, fireplace, centrally located, mature adults, references. 385-3830.

YOUNG MAN, 21, SEEKS ROOMmates. 3 bedroom apartment, Esquimalt. 382-5209.

$120, $135. SUITES WITH CHARacter, fireplace, convenient location. Couple, 1618 Richmond.

BAY-FERNWOOD, SEMI-FURnished suite for quiet individual, $110. 6-8 p.m., 383-5941.

$75. VIC WEST, 2 ROOM SUITE May 1st. On bus. Ground level. Suit older man. 592-2038.

BACHELOR WITH KITCHENette, $65. Fairfield. Share bath. Over 30, quiet, refined. 385-5150.

MAY 1, 1-BEDROOM SUITE. Gorge area. $120. 386-6941.

3 ROOM SELF-CONTAINED suite. $130. mature adults, 383-1597.

BACHELOR MAY 1ST. JAMES Bay. 383-8614.

2-ROOM FERNWOOD OR JAMES Bay. $70. 386-9309.

2-BEDROOM APT. CLOSE TO town, vacant May 1. $160. 478-7901.

YOUNG MAN TO SHARE APARTment. 386-7092.

201 APARTMENTS TO RENT FURNISHED

ROYAL SCOT
425 QUEBEC
Managers
Mr. and Mrs. G. Arnold
385-3543
OCEAN PROP. MANAGEMENT

MODERN ONE-BEDROOM suites, $125, $130, close to town. 385-8270.

SUITES SEMI-FURNISHED, $65, $75, $85, $90. May 1. 386-6275.

ROCKLAND AND ST. CHARLES, bachelor furnished suite. 383-0632.

AVAILABLE MAY 1ST. 1 BEDroom suite in Triplex. 383-5557.

202 APARTMENT FURNITURE TO RENT

RENT
or
RENT TO OWN
385-2435

INDIVIDUAL ROOMS OR ROOM GROUPS, TVs AND STEREOS, MAIS FURNITURE 1821 COOK

Three Rooms from $30 per month
STANDARD FURNITURE
382-5111
Immediate Delivery

RENT OR RENT TO OWN AN Easy twin tub washer at BUTLER BROTHERS (ACROSS FROM THE BAY)
1720 Douglas 385-3832

203 APARTMENTS WANTED

"WANTED FOR JULY AND AUgust—One-bedroom nicely furnished apartment, close to downtown, Cook area preferred. Retired couple. No pets. A-1 references. State particulars in reply to Victoria Press, Box 733."

WORKING GIRL REQUIRES furnished 1-bedroom suite, by May 1, maximum $120, preferably in South Fairfield area. 388-5620.

BACHELOR SUITE AND (OR) light housekeeping room, Colwood-Langford area, by young working man. 478-7653.

BACHELOR OR 1 BEDROOM, with 2-car garage. 479-3067 after 6.

206 DUPLEXES TO RENT

$160.00
Upper 2-bedroom duplex, W-W carpet, fridge and range included.
P. R. BROWN and SONS LTD.
762 Fort Street Ph. 385-3435

3 BEDROOM UPPER SUITE, new stove and fridge, wall to wall carpet. Utility room. Fireplace. 2 private entrances. 478-4179 or 656-5114, between 8 a.m.-noon for appointment to view. Langford area. Convenient to shops, etc.

LARGE 1-BEDROOM 6-PLEX, heat, water, drapes, fridge, stove, carport included. $135 month. 881 Old Esquimalt Rd., 592-2962 after 5 p.m.

2 BEDROOM SIDE-BY-SIDE Duplex, Hillside Ave., stove, fridge, wall-to-wall, fireplace, no steps. Available May 1. Suitable for older couple. $155. 386-7964.

RENT TO OWN, JACKLIN ROAD, Langford. 3 bedrooms, 2 bathrooms, 4 units available, as low as $185 per month. 384-9755.

AVAILABLE APRIL 15TH. 2 BEDrooms, bathroom. Heat and water included, $140. Fridge and stove. 383-7201.

4-PLEX IN ESQUIMALT, 1 BEDroom suite, cablevision, heat, range, fridge, available May 1st. $130. 384-4865.

AVAILABLE MAY 1ST IN SIDNey — 2-bedroom, full basement, side by side duplex. Rent $175. 592-0976.

JAMES BAY. NEWLY DECORATed lower 2 bedroom duplex. Couple preferred. No pets. Available April 15. 592-0478.

MAY 1ST. IN ESQUIMALT, SIDE by side triplex. 1 bedroom suite. Fireplace, stove, fridge, rug, drapes. Basement. $125. 382-4719.

$165. 2-BEDROOM SIDE BY SIDE, Glen Lake. Full basement with extra room, drive-in garage. 385-1125.

JUBILEE. 4-BEDROOM DELUXE home. Wall-to-wall, fireplace. $250. 382-7667.

SIDE-BY-SIDE DUPLEX FOR rent. Elderly people preferred. 592-1824.

2 BEDROOM DUPLEX, FRIDGE and stove, wall to wall carpets, $160 per month. 477-2033.

2-BEDROOM, STOVE, FRIDGE, drapes, child welcome. $165. 479-2255.

2 BEDROOM UNFURNISHED new duplex. 3060 Albany St. 385-0675 anytime.

OAK BAY JUNCTION. 1 BEDroom, clean, unfurnished suite. 477-4069.

NEAR NEW 3 BEDROOM DUplex at 3498 Savannah Ave. Available May 1. $185. 652-2485.

2-BEDROOM, CLEAN DUPLEX. 382-1983.

1 BEDROOM SIDE BY SIDE DUplex in View Royal: 479-3670.

210 HOUSES TO RENT UNFURNISHED

UNIVERSITY GARDEN HOMES. Spacious 2 or 3-bedroom family townhouses, 1½ bathrooms, rumpus room opening onto an acre of lawn. Carport, sundeck, inner court. Heat, hot water, drapes, cablevision, appliances included. No pets. $215 and $240. 386-6235.

LARGER MODERN HOME, 4 bedrooms, 1½ bathrooms up and down. Lawns and fenced. Dead end street. Shelbourne-Hillside. $250. All particulars to Victoria Press, Box 855.

UNIVERSITY AREA
3-bedroom Townhouse. Wall-to-wall, stove, fridge, swimming pool, sauna bath, playroom, large fireplace. $270. Available immediately. 385-2987.

SIDNEY
3 yrs old, 3 bedroom home on a large fully landscaped lot — full basement. $225 monthly. Call MARG or GLEN McGREGOR 384-8001. Royal Trust Co.

OLDER 2 BEDROOM HOUSE, oil furnace, stove included. 1 child max, no pets. 479-3454 between 9 a.m.-6 p.m. Sat. and Sun. Available immediately.

BEAUTIFUL COUNTRY HOME on the beach, wall-wall carpets, 3 bedrooms, carport, etc. Located between Nanaimo and Ladysmith. 477-6665.

CLEAN TWO-BEDROOM HOUSE for rent on attractive lot with garage. Fridge, stove and two carpets. Rent $150 per month. No pets. Phone 592-1416.

MODERN, WARM, 2 BEDROOM, 2 heated garages. Near bus, stores. Adults. $185. 598-4060 after 5 p.m.

GENTLE PERSON, IN 20S, TO share nice, 3-bedroom home with others in Mayfair area. No heads. $70. 382-7918.

NEW 2 BEDROOM HOUSE, stove and fridge included. Wall to wall. Full basement. In Sidney. 656-1237.

FOR RENT ON SATURNA ISland, beautiful sea-front property. Fully modern. Suitable for retired couple. Phone 224-7129 Calgary.

2-ACRE WATERFRONT HOME
Colwood area, 1 year lease. $300 per month. 478-3144 or 382-0997.

2-BEDROOM BASEMENT SUITE tor rent; $150 per month. After 6 p.m., 478-5361.

FAIRFIELD AREA, LARGE 3-bedroom house. Close to shops, school and bus. $200. 382-1924.

SMALL COTTAGE SUITABLE 1-2 persons, available May 1st. 386-2633.

2 BEDROOMS, CLOSE SHOPPING center. $130. Older couple. References. 385-6304.

BEACH COTTAGE FOR MONTH of June, also July and August by the week. 477-6665.

3 BEDROOM HOUSE, FRIDGE and stove. Drapes. $180. 385-5638.

SHELBOURNE-MCKENZIE. $170 per month. Phone after 6. 477-4480.

2 BEDROOM HOUSE IN NICE location. $125 a month. 479-5337.

210 HOUSES TO RENT UNFURNISHED

VILLAGE PARK TOWNHOUSES. 3987 Gordon Head Rd. New 3-bedroom homes, in pleasant park-like surroundings. Full basement. Fireplace. Wall-to-wall carpet throughout. Drapes, stove and fridge supplied. Rec room, enclosed swimming pool and sauna. 2 parking spaces, 1 covered. Close to all schools. Rent $275 per month. Inquire at Unit No. 57, 477-1659.

GORDON HEAD TOWNHOUSES
Blair and Larchwood
Perfect for family living. 2 and 3 bedroom units. Spacious living room and dining room. Wall-to-wall carpets, including all appliances, rumpus room, full basement, separate courvard, beautiful playground. No dogs or cats. Within just 3 blocks of all schools.
477-5422
No calls after 8 p.m.

$235.00
Modern 3 Bedroom Home. Cadboro Bay Area. Available May 1st.
P. R. BROWN and SONS, LTD.
762 Fort Street Ph. 385-3435

UPLANDS
Spacious bungalow, large LR with separate DR, den, 3 Bdrms. and rec room. Range and fridge. 5 month lease. Price to be negotiated. Mr. Blannin, 388-6424.
BAYSHORE REALTY LTD.,
512 Fort St.

COZY 3 BEDROOM HOUSE, Goldstream, $180. 478-6780 after 6.

OAK BAY 4 BEDROOMS. $220 per month. 384-5058.

211 HOUSES TO RENT FURNISHED

JOAN CRESCENT — Gracious 4 Bedrm., 4 Bathrm home tastefully furnished. Large DR LR Den on main floor. Beautiful grounds maintained by a gardener. For Rent July and Aug. $375 per mo.
Swinerton Stewart Clark, Ltd.
1318 Blanshard 385-2481
Rental Agents

GORDON HEAD-UNIVERSITY area. 3 plus bedrooms, fully furnished. Conveniently situated to schools, transport and community recreation. Available May to December period. 477-4972.

JULY-AUGUST. 3-BEDROOM family home near Willows Beach, University, on bus route. $250 per month. No pets. 592-9898.

FURNISHED HOUSE FOR RENT, seaviews, quiet King George Terrace. June, July, August, $175 month. 2 bedrooms. 598-2913.

WANTED: MOTHER WITH child to share my home, welfare preferred. P.O. Box 1573.

AVAILABLE MAY 1ST. FURnished 2-bedroom house, full basement. Oak Bay. 382-1437 evenings.

FURNISHED 2-BEDRO house. May 15th-September 15th. 384-5667.

2 BEDROOMS MAIN FLOOR, $170. Everything included. 386-8270.

212 HOUSES WANTED TO RENT

YOUNG COUPLE NEED 2-BEDroom house with garage and basement by May 1. Enjoy looking after lawns and gardens. References. Up to $165 per month. 382-0859.

IF YOU DON'T WANT TO SELL your home, we have reliable tenants waiting to rent. Phone Mr. Marshall, Boorman Investment Co. Ltd., 386-9212.

HELP! MY HUSBAND AND I and our 9-month-old baby need a 1 to 2-bedroom house, preferably out of the city. $130 or less. Call between 10-5, 382-6421.

2 YOUNG MARRIED COUPLES presently living at Old England Inn, looking for 2 bedroom house, fridge and stove, for May 1st. References available. 383-0544.

WOMAN WITH 2 DAUGHTERS urgently needs 2-bedroom house with acreage to rent or rent to purchase. Maximum $150 per month. 478-5066.

TEACHER REQUIRES FURnished house or apartment to rent, July 1 to August 18 for self and invalid child. Write Box 484, Stewart, B.C.

FAMILY WITH SMALL BABY urgently needs 2-bedroom house. Prefer View Royal or Langford. References. 479-5924.

UP TO $225 MONTHLY FOR 2 bedroom house with enough land to keep 2 sheep, can be as far as 25 miles from Victoria. 386-8080.

RELIABLE COUPLE DESPERately require 2 or 3-bedroom house or cottage immediately. 656-4598, 388-6963.

HIGHLY RESPONSIBLE ELDERly English couple would like to rent furnished house from August 7-September 4. 598-5658.

2 OR 3 BEDROOM FOR YOUNG Dutch family for 1 year. Close to University. 382-4942. Approx. $140-$160.

2 WORKING GIRLS NEED 2-bedroom house, reasonable rent. 386-0644.

2 OR 3 BEDROOM HOUSE OR duplex, prefer Fairfield area. Phone after 6. 386-6258.

UNFURNISHED 2-BEDROOM house or duplex in Sidney or Swartz Bay area. 383-6464.

YOUNG WORKING FAMLIY DEsires country home, preferably Saanich. 652-2506.

WANTED TO RENT: 2 TO 3-bedroom, by May 30. Family of 4. 478-7129.

2 WORKING GIRLS NEED 2-bedroom house. Phone after 5 p.m. 386-0644.

PIANO TEACHER AND SON 8, require 2-bedroom house by May 1st. 382-1337 after 4.

SPACIOUS BRIGHT CHARACTER home, 2 or 3 bedrooms. Preferably in Oak Bay by July 1st. 384-0209.

2-BEDROOM HOUSE OR COTtage. Melchosin-Colwood area. Phone 478-1125.

215 HALLS, WAREHOUSES, STORES AND OFFICES TO RENT

DOWNTOWN LOCATION
552 PANDORA ST.

1176 sq. ft. Small office included. No rear loading. Vacant. Call BROWN BROS. ON BLANSHARD, 385-8771 to view.

DOWNTOWN
Two rooms available above downtown Government Street restaurant. Suitable for offices or business services. $50 per month.

Ker and Stephenson Limited
385-3411

FORT ROYAL MEDICAL CENTRE
1908 RICHMOND AVENUE
Approximately 500 sq. ft. Ground floor with display window.
P. R. BROWN and SONS LTD.
762 Fort St. 385-3435

RETAIL SPACE
Small retail store (new) near Quadra and Hillside. Reasonable rent, high traffic count, good parking, available immediately.
John E. Thomson, 382-2157 (24 hrs.)
WESTERN HOMES LTD.

PRIME OFFICE SPACE FOR minimum 4 months sublet. Bright southern exposure. Full view of Olympics. Wall-to-wall carpets, in entrance and 2 inner offices. Close to parking. For information call 592-9170.

STORE FOR RENT
Very desirable retail store located in the heart of downtown Victoria. Bus stop at the door. Approximately 2,000 square feet floor space. Good lease available. 384-4721 or 383-0180.

LANGFORD. 1002 GOLDSTREAM. New building, 10,800 sq. ft. Now renting. Suitable for retail or offices. We can still partition to your requirements. Ample parking. Act now. Call 477-4925.

NEW WAREHOUSE — PRIME location, 20' high, clear span (no posts), also ground floor offices and showroom — ample parking. 384-1350.

CONCRETE BLOCK WAREhouse in Esquimalt. 800-1,000 sq. ft. with loading dock. Phone 383-1328.

RETAIL STORES FOR LEASE. 283 to 435 sq. ft., rental from $150 per month. 700 block Yates. Phone 383-4168.

GOOD SOLID BUILDING, 60'X35' Cement floor, electricity for storage, etc. $100. 656-4256.

WANTED: APPROX. 1500 SQ. FT. office. Quiet location. (Possibly seaview.) Reply by phone 383-6713.

OFFICES AND WAREHOUSES TO rent, or build to suit. 386-8435.

1,500 SQ. FT. WORKSHOP OR storage area. 384-2333, 479-2157.

215 HALLS, WAREHOUSES, STORES AND OFFICES TO RENT

RETAIL SPACES
FIVE LEFT
1821-U FORT STREET

An excellent little centre, good location, air conditioned. Ideal for Delicatessens, Boutiques, Smoke Shops, etc. Full particulars by phoning B. E. JEFFERY at 598-3321.

WAREHOUSE
NEW

Adaptable to many uses. Eighteen foot clear span with fourteen foot overhead door, small office with plumbing. Leases to fit your requirements may be negotiated. Phone B. E. JEFFERY of

JACK MEARS
OAK BAY REALTY LTD.
2194 OAK BAY AVENUE
598-3321

Montreal Trust
1065 FORT ST. 386-2111

OFFICE OR RETAIL
1,000 SQ. FEET

Air conditioned, completely self-contained, janitorial services provided. Situated on Douglas Street near Hillside. $270.83.

BASTION SQUARE
Burnes House
OFFICES

Available May 1st, 1973. Former Cap. Reg. District offices. 2291 sq. ft. with adjacent offices of 941 sq. ft. and 238 sq. ft., 2nd floor, suitable one tenant. Total 3,470 sq. ft. or will rent separately or portion of largest area. Adjacent Yates St. Parkade. Elevator. Janitor service. Modern quiet offices. Well attended. 388-6568.

IF

—You are seeking to relocate your executive or professional offices, see this exclusive, self-contained suite of 1000 sq. ft. plus tiled entrance hall, private washroom, prime downtown location, luxuriously appointed with all utilities included. Excellent lease available at $500 per month. Additional adjoining space available if required. Alan U. Potter. Exclusive agents, Brown Bros. on Blanshard 385-8771 (anytime).

CONVENIENT
OFFICE SPACE

Downtown location, 4 private offices plus general office and storage area. Air conditioned, heat, light, janitor service. Parking nearby. 1,469 sq. ft. Reasonable rental. Call Property Management Dept.
Ker and Stephenson Limited
385-3411

DOWNTOWN OFFICE SPACE
Royal Trust Bldg.—Attractive, modernized suites, 437 and 271 sq. ft., $125 and $225. Ideal for Accountant, lawyer etc.
Yarrow Bldg. Suites from 200 to 1250 sq. ft. suitable for professional or business use — competitive rentals.
THE ROYAL TRUST COMPANY
Property Management Dept.
604 Yates St. 388-4311

OFFICES — PARKING
Brand new, on fringe of city, less than 1 minute to city hall. Reasonable rents that include all utilities. Only two left.
1—360 sq. ft., $80.
2—800 sq. ft., $203.
R. I. MURPHY
384-8126 479-8089
Pemberton, Holmes Ltd.

PROFESSIONAL OFFICES

New building, your choice. 300-1,900 sq. ft. Near Jubilee Hospital. Suitable for dentist, doctors, accountants or others. Parking. Janitorial service. Hatley Holdings Ltd. 385-5911.

EXECUTIVE OFFICE SPACE
CENRAL DOWNTOWN LOCATION
5,000 square feet of smaller area; parking; janitorial service; most reasonable rent.
P. R. BROWN and SONS LTD.
762 Fort St. 385-3435

NEW OFFICE SPACE (UP TO 1800 sq. ft.) 493 Burnside East. 382-6022.

OFFICES, 200-1300 SQ. FT. OFF-street parking. Central location. 388-6688.

230 PERSONAL LOANS AND INSURANCE

NEED CASH?

Approx. Monthly Payments from

Amt.	Ex.
$1600	$18
$2500	$30
$3500	$40
$4500	$52
$5590	$64
$6500	$76
$7500	$85

15-Yr. Amort. 5-yr. term
DAYS 386-9721, 386-9715
EVES 383-3750, 385-4165
Avis Acceptance

RETIRED LAWYER WILL LEND or invest $10,000-$50,000 in new or established business. Victoria Press Box 1.

233 MORTGAGE LOANS AND INSURANCE

GET IT FROM NIAGARA
384-9365

More and more people are getting their mortgage money from Niagara. Because we come from "Small Town Canada" and there's one thing we haven't forgot:
"We treat people
like they
like to be treated."

FIRST AND SECOND MORTGAGE FUNDS AVAILABLE AT COMPETITIVE RATES. UNLIMITED FUNDS, CONVENTIONAL AND PRIVATE. QUICK DECISIONS. CALL MR. McKENZIE, 386-7521 (anytime). BOORMAN INVESTMENT CO. LTD., 1111 GOVERNMENT ST.

MONEY AVAILABLE
Low rates for First or Second Mortgages. Interim Financing Building Loans. Refinancing.
P. R. BROWN AND SONS LTD.
762 Fort St. 385-3435

MORTGAGE MONEY
First mortgages available up to any amount at current interest rates. Quick decisions.
BROWN BROS. AGENCIES LTD.
1125 Blanshard 385-8771

$200,000 TO INVEST
Investors headquarters. Conventional and private funds available for 1st 2nd 3rd mortgages.
Also interim building loans.
BILL WESTCOTT 385-7161
D. F. HANLEY AGENCIES LTD.

MONEY TO LOAN ON MORTgages. Quick decisions. Also agreements and mortgages purchased for cash. See us for top price.
A. BERNARD and CO. LTD.
655 Fort Street 384-9335

MORTGAGE FUNDS
Available for 1st and 2nd mortgages. Existing agreements purchased. Call JACK MEARS at 598-3321. Jack Mears Oak Bay Realty Ltd.

MERKIN RESOURCES LTD.
Mortgages anywhere on Vancouver Island, and existing mortgages and agreements purchased P.O. Box 231 Victoria; P.O. Box 3354, Courtenay.

CASH FOR YOUR MORTGAGE or agreement for sale. Quick decisions and highest prices paid. M. Braithwaite, Financial Survey Ltd., 384-9305, Res. 592-0638.

HAVE $15,000 TO INVEST Mortgage or business. 384-0894.

233 MORTGAGE LOANS AND INSURANCE

NO BONUS
Home Equity Loans

Here is your opportunity to borrow the inexpensive way. You may borrow up to 90 per cent of your property value whether your home is paid for or not. No amounts too small or too large. Interviews in the privacy of your own home.

EXAMPLES:

Amount	Payments from
$2,000	$23.00
$3,000	$33.00
$4,000	$47.50
$5,000	$59.00

15 year ammort. 5 year term

FOR FAST, COURTEOUS SERVICE CALL ME TODAY. MONEY IMMEDIATELY AVAILABLE

W. A. (Bill) Hodgson
386-4528 385-2458

24-Hour Service
Byron Price and Associates Ltd.

MORTGAGE FUNDS
AVAILABLE FOR ALL B.C.
FROM 9½% (VICTORIA)
UP ISLAND, LOWER MAINLAND INTERIOR AND NORTHERN B.C.
HOMES, WATERFRONT PROPERTY
LAND OR DEVELOPMENT PROPERTY

Drop us a line or phone collect. Perhaps we can serve you. Let us have full details of your property so we may give you a quote as to rates, terms, costs, etc., with no obligation on your part.

Cash valuations given on any existing mortgages or agreements without obligation.

COURTESY TO FELLOW BROKERS

Write or phone
Mr. Len Thomas at
DOUGLAS HAWKES LTD.
990 Blanshard St.,
Victoria, B.C.
PHONE 384-7128 (Collect)
(After hours 383-9493 collect)

NEED MONEY?
BORROW CASH NOW

—Loans for any reason
—1st, 2nd, 3rd Mortgages
—Builders Interim Mortgages
—Land Mortgages
—Any amount from $1,550.00 and up

CALL 736-8664
WHITE MORTGAGE CORPORATION LTD.
340-2609
Granville St.
Vancouver 9, B.C.

234 MORTGAGES FOR SALE

GOOD 2ND $6500 AT 15% AT $69 per month. City property. Lakeview Mortgages Ltd. 338-5379 (Courtenay).

235 WANTED TO BORROW

"TO-DAYS BARGAIN"

$30,000 2nd mtge. 12% interest, only 5 year term on 56.8 acres of subdividable land. 1st. mtge. $30,000. Excellent professional covenant Call DON HARVEY for details. Homefinders Wall and Redekop Realty Ltd. 386-8321.

FIRST MORTGAGE $18,000. AT 10% 5 YEAR TERM, MONTHLY PAYMENT $171.23 — MILL BAY AREA. FOR DETAILS PHONE MR. McKENZIE 386-7521. BOORMAN INVESTMENT CO. LTD., 1111 GOV'T ST.

240 BUSINESS OPPORTUNITIES

LAKE COWICHAN RESORT
$150,000

APPROXIMATELY FIVE ACRES WITH 590' WATERFRONT. SELF CONTAINED VIEW UNITS: BOATING, SWIMMING, SKIING, FISHING, TENTING, TRAILERS. A MAGNIFICENT PROPERTY WITH EXCEPTIONAL ACCOMMODATION FOR PROPRIETORS. A WONDERFUL OPPORTUNITY FOR ONE OR TWO FAMILIES TO ENJOY SEMI-RETIREMENT IN IDYLLIC SURROUNDINGS. A SUBSTANTIAL CASH PAYMENT IS REQUIRED. MLS No. V182. FOR FULL PARTICULARS AND APPOINTMENT TO VIEW CALL:
MR. YELLS — VICTORIA
388-4271 RES. 383-5039
MR. WINFREY — DUNCAN
746-6161 RES. 748-8964
J. H. WHITTOME AND CO. LTD.

COMMERCIAL

Modern 19-unit motel some with kitchens, plus large owner's suite, situated on one and one-half landscaped acres in Duncan. A prime location with 538' frontage on T.C. highway. Presently showing a good return on investment. An ideal family operation. Ample expansion room for more units, restaurant, etc. Owner leaving area. Full price $220,000 with one third down. Contact Les Stahnke at Whittome's 68 Station Street, Duncan, Phone 746-6161 evenings 748-9817.

FANCY FREE

Own your own Beauty salon in Curtenay. New equipment, lovely shag rugs and interior decor. Fantastically low rent with approx. 8 years to go. Listed at $11,500 and owner willing to accept offer or carry some balance. Desperation sale because of illness? For more information on the paying concern, call
JACKIE WALDRON
385-8784 (Bus) or 477-9636 (Res.)
Douglas Realty Ltd.

SMALL BUSINESS
LARGE PROFITS
$39,500

This small downtown shop showed a net profit (after wages) of over $11,500 last year. Price includes business, fixtures and approximately $12,000 stock. Ideal for a semi-retired couple or full time business. For appointment to discuss call
384-8126 R. I. MURPHY 479-8089
Pemberton, Holmes Ltd.

SOLID SIDNEY
GROCERY STORE
LAND AND BUILDINGS INCLUDED
Located near Marina in north part of Sidney. Good growth area and future potential appears good. One room and bath for owner. 50 x 100 ft. lot. Priced at only $19,500. MLS
GRAY LAITE 656-5267 or SID HASLAM 477-1994 or 382-9191 CANADA PERMANENT.

REST HOME
$89,000.00 — Licensed
Excellent family operation, neat and tidy, a home anyone would be proud to own. Situated on 3 lots for expansion possibilities and has an excellent reputation for the care of the elderly. Financial statements available for interested parties.
Call Bob Hahn 384-0493. Block Bros. Realty 477-1841.

MULTIPLE COMMERCIAL RENTALS
Property presently grossing $27,000 situated in a rapidly developing area (Colwood). There is over two acres of land with ample room

244 REVENUE PROPERTY

REST HOME

Has accommodation for 9 guests. Very nice 4-room self-contained suite for owner. Fruit trees and vegetable garden. Double garage. Older home, but in spotless condition. Good money maker for husband and wife. Full basement, rumpus room. Copper plumbing, new wiring. Consists of two large lots. Owner may consider reasonable down payment to reliable party. Price $59,000. ML. Call Harold Ware of Gardner Realty Ltd., 385-7721 or 598-4358 (Res.)

St. Charles Revenue

LOVELY OLDER CONVERSIN ON ¾ ACRE APPROX. OF BEAUTIFUL LANDSCAPED GARDEN. REVENUE AT PRESENT APROX. $500 MONTH. RENTS VERY LOW. PRESENT OWNER NOW RETIRING AFTER MANY YEARS AT THIS LOCATION. PRICE FOR CASH, $65,000. TO VIEW BY APPT. ONLY. CALL GORDON MARSHALL AT 388-4271. MLS.
J. H. WHITTOME and CO. LTD.

OAK BAY TRIPLEX
$55,500

Located in an ideal area of Oak Bay, this well mainfained triplex is in "tip top" condition for its 19 years. The well desigmed unit offers two 2-bdrm. suites on the main floor and a large one-bdrm. suite down. The other ½ basement area could be easily converted into a 4th suite. Large and comfortable, the building is always occupied but poor health forces the sale of this excellent investment. To view or obtain full details call BILL KNOWLES, 385-7761, 24 hrs.
—D.F.H.—

ONLY $947 DOWN
Become a Landlord
Guaranteed Tenants

—You own a 950 sq. ft. apartment home
—You own the appliances and drapes
—We collect the rent
—We take care of the problems
—Your investment will quickly double
—Ideal location

NACEL PROPERTIES LTD.
386-0070 (24 Hours)

VIC HIGH AREA
$23,500
UP AND DOWN DUPLEX
UP $125 per mo.
DOWN $165 PER MO.
This recent conversion, close to city centre, will yield a good return on a minimal investment, with the excellent financig available.
384-8126 JACK COLWELL 385-3018
Pemberton, Holmes Ltd.

5 SUITES
REVENUE
Drive by 1251 PANDORA. Four 1-BR and one 2-BR suites. Gross yearly income $7,260. Shows a good return plus a good equity gain at our asking price of $49,900. MLS.
BILL WESTCOTT
D. F. Hanley Agencies Ltd.
385-7761

FOURPLEX
$46,000
Plus possible owner's suite in the basement. Has present annual income of $6,000. Also has a $32,500 1st mortgage at 8% no term. This property must be sold and vendor is prepared to look at all offers. To view anytime, call
JOHN F. COLWELL
384-8126 592-9828
Pemberton Holmes Ltd.

12 SUITER
5 YEARS OLD
Excellent investment opportunity for owner-manager. Yields 9½%.
G. WESTON — 385-1431
Quadra Realty Ltd.

Side-by-Side

Near Cook and Fairfield. $34,900. 1 bedroom each side with one extra in full basement. Sep. garage. 55x120 lot. R-3 zone with more available. For details call:
385-3435 ROY ANDERSON 477-5057
P. R. BROWN AND SONS LTD.

39 SUITES
One and two bedroom suites — all spacious — Approximately 7 years old — Hot water heat — Heated swimming pool — 7½ per cent mortgage available.
$435,000
A. BERNARD and CO. LTD.
655 FORT ST. 384-9335

WANTED
Modern block with about 20 suites. Must have 2 or 3-bedroom high-class owners suite. Substantial cash available to mortgaging. Serious buyers! Please call Don Robertson, 385-9765 if you are willing to sell. Charman Pacific Realty Ltd.

SIDNEY
Two Tudor-style 5x5 duplexes. 3½ years old. Tenants pay all utilities. Vendor will arrange finance to suit. $36,900 each. MLS.
JEANNINE KOSSACK, 383-7207 or 386-8321. Hometinders Wall and Redekop Realty Ltd.

AMAZING NET
of 12 per cent indicated from varied rentals in older brick building — from stores, suties, light housekeeping units PLUS a duplex. $112,000. Contact JOHN RUSSELL, 386-2955 or res. 592-3248. Mayfair Realty.

REVENUE 4 PLEX
16 years young each unit, 6 rooms. Total floor area 750 sq. ft. 4-Pce. baths and hardwood floors. Each 4-plex in excellent condition. Asking $48,000. MIKE MYERS, 478-5561, 384-6362. BLOCK BROS. REALTY LTD.

NEW APARTMENT BLOCK
43 Suites
29 — 2-bedroom
14 — 1-bedroom
1st mortgage $488,000 at 9¼%
PRICE $635,000
Call Dave Taylor or Bill Sidhu
City Trust 383-4141

OPPORTUNITY FOR COUPLE
Fine small Rest Home licensed for 10 guests, located in quiet Fairfield area. Top revenue for its size. Consider house in trade. ML-5-3671. MRS. McKEAGE 479-5868, ISLAND PACIFIC REALTY, 388-6231.

10 SUITES $94,000
Excellent location close to sea and park, no vacancies, excellent return. MLS.
384-9191 IRENE VAN 386-2911
Homefinders Wall and Redekop Realty Ltd.

ESQUIMALT — 5-5 DUPLEX
Almost new. 3 bedrms. — 2 bathrms each side. Expensive w-w carpets. $44,500.
D. Okker — 478-4501 eve.
Swinerton Stewart Clark, Ltd.
1318 Blanshard

$20,500
Up and down duplex, situated Vic High area. Interior completely renovated. Near new wiring, plumbing and roof. Apartment zoned lot. Rent $125 up, $135 down. For sale by owner. 384-2246 or 384-1412.

NEW 3-BEDROOM DUPLEX
Styles and Selkirk, just completed, price $47,000, see builder on lot nearby or phone 477-1731.

20' AND 24' FIBREGLASS OPEN boats, engines and equipment. Start a rental business. 656-2663.

SIDE BY SIDE DELUXE DUplex for sale, by owner. 384-1435 after 6 p.m.

SIDE BY SIDE DUPLEX, OAK Bay $30,000. View by appointment only. By owner. 642-3495.

244 REVENUE PROPERTY

REST HOME — FAIRFIELD
TIP TOP CONDITION
$45,000
Spotless condition throughout all facilities to the latest requirements. Presently licensed for five guests, ideal man and wife operation. A beautifully transformed charming older residence, comprising of three guest rooms plus lovely owners' quarters, two full sets of plumbing. OIL HOT WATER heat. Furnishings and equipment used in the operation are included. Full price $45,000. EXCLUSIVE LISTING with DON MUNRO, VICTORIA REALTY LTD., 386-3585, res. 477-1705.

Commercial Building
CLOSE TO TOWN AND COUNTRY
Concrete constructed block building in prime rental area. 8 offices and 4 warehouses — 83% of rentals are on good leases. Little management required. The lot is approximately 16,000 sq. ft. leaving ample room for expansion. Priced at a firm $179,000 with good financing available. MLS.
388-4271 RICK KINNIS 477-9394
J. H. Whittome and Co. Ltd.

3 SUITES
VICTORIA WEST
This property consists of three nice one bedroom suites with the present rentals showing a good return on the investment. The location is a quiet street close to all amenities. An ideal owner operator set up. Offers are invited on the Asking Price of only $31,900. For details and to inspect please call
LEON JICKLING
386-2111 384-8669
MONTREAL TRUST

QUALITY DUPLEX
HIGH PARKLANDS OVERLOOKING HARBOUR AND SEA. ONLY 4 YEARS OLD. 1650 SQ. FT. EACH SIDE. 2 BATHROOMS, 3 BEDROOMS PLUS DEN, FIREPLACE, MAN YEXTRAS, PARKING FOR SEVERAL CARS. A REAL GOOD BUY AT $51,500. CALL MR. FORTUNE AT CHARMAN PACIFIC REALTY LTD. 385-9765 or 477-1229 (RES.)

DRIVE BY 3319 COOK
Excellent Revenue Property. Spacious living accommodation for owner consisting of living room with fireplace, separate dining room, family size kitchen, sundeck overlooking secluded yard. 2-bedroom plus part basement. Upstairs compact unit with living room, dining area, 2 bedrooms, kitchen, MLS. MARGARET JOHNSTON 384-8001, The Royal Trust Co.

REVENUE PROPERTY
By owner in Duncan, B.C., apartment or condominium zoned, 25,000 sq. ft. 746-6825.

245 REVENUE PROPERTIES WANTED

COMMERCIAL BUILDING
I wish to purchase commercial property in the range of $200,000 to $300,000 value and I will be in Victoria Easter week. To arrange appointment and for further details please call my agent ALBAN BOWES at 479-5693 or OLYMPIC REALTY LTD., 385-5741.

DE LUX DUPLEX
I have a cash client who wishes to purchase a duplex in $50,000 to $55,000 bracket. Please call for further information BETTY SHEA, 592-9213.
RITHET AGENCIES LIMITED

PRIVATE INVESTOR WITH SUBstantial funds requires apartment block for immediate purchase. Principals only. All proposals considered. For quick decision phone Mr. Hall — P. G. Jackson Limited, 388-9102.

PRIVATE BUYER WANTS DUplex, triplex, 4-plex. Areas preferred: Simpson Sears, North Oak Bay, Mt. View High. Victoria Press Box 26.

247 COMMERCIAL OR INDUSTRIAL PROPERTIES

COMMERCIAL BUILDING DOWNTOWN
Solid brick construction, with considerable updating done in 1971. Total of over 27,000 sq. ft. of floor space, with freight elevator. Presently rented as combination of offices, shops and storage. Excellent situation here for somebody willing to develop upper two floors to realize full potential. Good financing available on asking price of $165,000. For further information please call:
DAVID BILLINGHAM
BAYSHORE REALTY LTD.
512 Fort Street 388-6424

OWNERS RETIRING
WISHES TO SELL
This going concern with all equipment in excellent condition plus a net return of approximately 14% or better.
1. Large 21-acre gravel pit with approximately 1,000,000 to 2,000,000 yards of pit run gravel, grain rock and screened ¾ minus gravel.
2. Repair shop 40'x100' with private offices, stock room, lunch room and two 2-pce. washrooms.
3. Storage shed 15'x24'.
4. Pipe shed 18'x35'.
5. Two work trailers 8'x20' each.
6. One 24' office trailer.
Owners will supply a complete inventory on trucks, bulldozer, back hoes, low-boy trailer and all other equipment. Price only $325,000.
A. E. COLES
RON BLACK
BILL JENSEN
The Royal Trust Company
386-8001 anytime

CLOSE TO DOUGLAS-HILLSIDE
PRIME COMMERCIAL LOT
Close to 10,500 sq. ft. of commercially zoned property. MLS. $64,500.

PRIME LIGHT INDUSTRIAL LOT
9,900 sq. ft. with large older building. Develop now. Priced at $45,900 MLS. For the above two properties call:
386-4271 RICK KINNIS 477-9394
J. H. WHITTOME AND CO. LTD.

COMMERCIALLY ZONED HOUSES
CLOVERDALE
These houses are on 50x99 ft. lots zoned CS-6. The area is fast developing so don't miss out — Call now.
Hilary Stewardson
382-2157 or 598-4172
Western Homes Ltd.

TRUE 10.5 PER-CENT RETURN
This new, ½ commercial—½ apartment type building shows an excellent 10.5% return on a capital investment of $100,000 without equity gain. Very little managment required with half the building on lease. Will consider trades. Call R. F. TILLYER, 385-5741 or 477-8484. MLS.

ATTENTION BUSINESS MEN
Nearly 15,000 square feet of commercial land presently zoned General Wholesale-Warehouse Distribution. Popular growing business area in Saanich. Access from two streets.
FOR FURTHER DETAILS CALL:
AL PETERS 478-5992
W. J. LINDSAY LTD. 479-7111

1.81 ACRES
COMMERCIAL ZONED
157 ft. Sooke Road, also 75 ft. entrance on side road. Store,house and extra bldgs. on the site. $99,500. ML
388-4271 THE ZIEGLERS 592-1768
J. H. Whittome and Co. Ltd.

CORNER COMMERCIAL
$2.60 SQ. FT.
Approx. 15,900 sq. ft. commercial land on one of Victoria's busier streets. Ideal office and apt. site. 384-8126 JACK COLWELL 385-3018
Pemberton, Holmes Ltd.

COMMERCIAL LOT
Colwood Corner, all blacktopped, terrific opportunity to move to this up and coming area.
JACK WALDRON
DOUGLAS REALTY
385-8784

60X120 LIGHT INDUSTRIAL LOT with solid old 4 bedroom house, Hillside near Bridge, $23,000. 385-7303 or 388-9364.

VIDCO
COMMERCIAL PROPERTY WANTED, 386-1381

247 COMMERCIAL OR INDUSTRIAL PROPERTIES

MANUFACTURING PLANT
15000 feet of first class construction — sprinklers, air exhaust system, full electrical. 2 mezzanines of 1000 feet. Office accommodation, 900 sq. ft. partitioned with reception and clerical area. 7000 feet of dry storage area. Over 1200 sq. ft. of this one acre site level and ready for improvement. Storage, warehousing, manufacturing, repair depot. Open to offers, trade acreage — what have you? Asking $225,000.
Call BOB DAVISON, 477-8692 or OLYMPIC REALTY LTD., 385-5741.

ZONED COMMERCIAL
MAYFAIR
Total of about 53,870 sq. ft. in 1 block for $237,500. Includes lot 53x214 with 2-bedroom 12-year-old house, plus 1½-year-old 1,200 sq. ft. concrete block building. Also includes 4 houses on adjoining lots.
JOHN HOLMS of
JACK MEARS
OAK BAY REALTY LTD.
201-727 JOHNSON ST.

FINANCIAL ADVANTAGES IN REAL ESTATE . . . are often created by making the right move at the right time. Like right now for instance! Now you can acquire a 33-sfe. block, brand new, minutes from city centre, for the ABSOLUTE MINIMAL DOWN PAYMENT, WHILE STILL CLAIMING THE FULL YIELD. The land appreciation and the borrowing power that goes with it is yours also. Other blocks and zoned land available also. Please contact Frances Brown at BLOCK BROS, 477-1841 Anytime.

LIGHT INDUSTRIAL ZONED
110 ft. frontage, 132 feet deep, $49,000. Commercial building over 2300 sq. ft. On sewer. Plus living quarters. For further information please call BRUCE McILROY, 384-8001, The Royal Trust Co.

COMMERCIAL - INDUSTRIAL zoned — .43 acre, Goldstream and Millstream Ave. Trackage. $6500 Full price. Ruby Holden. 478-6669 or 478-7445. Goldstream Properties.

ASKE HOLDINGS LTD.
Company requires commercial lots, big or small, with our without buildings. Please call 656-1162.

250 HOUSES FOR SALE

OLYMPIC REALTY LTD.
385-5741

OPEN HOUSE
513 BURNSIDE W
SAT. 1:30-4:30
SPLIT LEVEL AND SPACIOUS! From stepsaver kitchen to cozy dining area ascending to L.R. 24x14, tastefully draped and carpeted. Unusual Swedish fireplace. Wrap-around sundeck. 2 twin size B.R., den, or sewing room, or extra bedroom. Spacious rec. room with bar. Your hostess on Saturday—Ms Speed. Call for pre-viewing to 385-5741 or 382-7631. M.L.S.

OPEN HOUSE
512 W. OBED
SAT. 1:30-4:30
PICTURE PERFECT — this truly gracious home — in a picturesque setting of tall trees — green lawns and an abundance of spring flowers. Has character PLUS. A lovely living room with chipped granite fireplace — raised hearth and built-in silent butler for firewood. Luxurious shag wall to wall — a dining room that will please the lady of the home. For dad — a cosy den with S-Door to a private and secluded sundeck. King size master bedroom — an attractive kitchen with laundry chute. Upstairs — perfect for guests or the "young people" — bedroom, study — privacy. A rec room in the full basement ideal for entertaining. This home has been beautifully maintained and lovingly cared for. $32,900. Call MARGUERITE or JIM GIST, 385-5741 or 383-0133.

$21,900
Price reduced from $24,600 on this cozy 1100 sq. ft. bungalow. This half acre of land with garden space, fruit trees, barbecue and patio area is complete with garage and workshop. 3 BR, large LR with FP, kitchen with eating area. Close to Duncan, in the trees. Call MYLES HAGUE — 746-5758 or BOB DAVISON — 477-8692 or 385-5741.

NEW LISTING
$25,900
Be sure to see this solid 2-BR home with family room. Spacious LR with fireplace, galley type kitchen with separate eating area. Located on a quiet street in Gordon Head area within walking distance of bus, schools and parks — great for small children. Excellent financing is available with a LOW down payment. Terrific opportunity for a young couple. Call JEANNETTE COWAN, 479-6792 or 385-5741. MLS.

ESQUIMALT
GORGE AREA
$23,500
This charming 3-bedroom home is within walking distance of Golf Course, close to all amenities. Very large lot with garden, flowers, shrubs and trees. Call ALBAN BOWES, 385-5741 or 479-5693. MLS.

Since 1904
Ker AND Stephenson LIMITED
385-3411

COLWOOD
3 BDRMS.
1½ BATHS
$33,800
Attractive stucco bungalow built 1971 with cathedral entrance. Lge. living room with bay window and raised hearth fireplace, guest size dining room with glass doors to sundeck. Dream kitchen with double sink, dishwasher, beautiful cabinets and eating area. Three bedrooms, 4-pce. bath and 2-pce. off master bedroom. Wall to wall carpets throughout. High basement with den and rec. room partially finished, roughed-in plumbing and space for 4th bedroom. Carport and extra blacktop parking. Close to elementary school and golf course. Located in a quiet cul de sac. MLS.
B. F. Gorely, 598-4239
E. J. Fatt, 383-6536

TRY TO BUILD IT
519 West Burnside Road
YES! THIS VERY UNUSUAL HOME of mahogany panelling throughout with TONGUE AND GROOVE CEDAR CEILING and laminated beams to grace this lovely 2-bedroom home, living room, cosy den and rumpus room. 2 sets of plumbing, 3 FIREPLACES and a parklike area to relax in. This truly delightful home can be yours for $37,500. MLS. Phone J. T. Mills, 385-3411 or 477-5938.

CLOSE-IN LOCATION
1908 Shakespeare
This attractive home has 3 BEDROOMS, den, lovely living room with FIREPLACE and dinette. Full basement, carport. Worth your time to investigate at $32,500. Do not disturb tenants. Phone 385-3411 or 477-5938. MLS. J. T. Mills.

TRADE
Through
CLASSIFIED
DIAL 386-2121

250 HOUSES FOR SALE

Island Pacific Realty
3200 QUADRA

OPEN HOUSE
SAT., 1:30-4:30 P.M.
17-10070 FIFTH STREET
Sidney. Why rent when you can buy? Only 1½ yrs. old. Large Living Room, 1½ baths, 3 bedrooms. Low taxes, $72.02. Asking $18,200. Make an offer. Call LARRY QUAGLIOTTI, 479-6609 or 388-6231

OPEN HOUSE
SAT., 1:30-4 P.M.
3138 SOMERSET
2 Bedroom, $23,900. Call R. Keeling, 388-6231

1½ MILES
FROM CITY HALL
Only 20 yrs. old and really well built, modern stucco bungalow with a full high cement basement. three bedrooms on main floor and extra bedroom or study in basement, good size L.R. with wall-to-wall carpet and FP, 8x10 ft. dining room, drive-in garage, situated in quiet Cul-de-sac (very little traffic). Wiring, plumbing, heating, and roof all in excellent condition. Should sell very quickly at the asking price of $29,900 but try your down payment. Quickly call LARRY QUAGLIOTTI, 388-6231 or 479-6609.

SWAN LAKE
Asking $35,000. 17 yrs. old. 3 Bed Rm., plus 2 Bed Rm. in large FHC Basement. 3 Bathroom Extra Large D.R. with massive kitchen. To View call LARRY QUAGLIOTTI 479-6609 or 388-6231

Close to City Centre
3 bedrooms, auto oil furnace small lot, stucco exterior. Asking $21,900. New Exclusive. IRENE DALZIEL 388-6231 or 384-8692.

HILLSIDE AREA
Asking $26,900 with good terms, two large bedrooms, full basement, large square living room with FP, good size dining room, lots of cupboards in kitchen, bachelor suite in basement, drive-in garage, half a dozen fruit trees on large lot, stucco exterior, good wiring, plumbing, heating, and roof. A bargain at the price but make an offer anyway. BEN GREIG, 388-6231 or 382-1757.

BEAT THIS FOR VALUE
Four large bedrooms, large square L.R. with FP and oak floors, large family kitchen, wiring, oil hot water heating, roof, plumbing all in excellent condition. Full basement with drive-in garage, nice gleaming white stucco exterior. Fully fenced. Ideal for the good size family. Asking only $27,900 with real good terms. Try your down payment. Quickly call BEN GREIG, 388-6231 or 382-1757.

FAIRFIELD CHARMER
Asking $33,900, large older family home in excellent condition, large LR, large DR, large bdrms. Small yard, lovely new wall to wall in L.R., D.R. and hall, two excellent fireplaces, lots more. To view call BEN GREIG, 388-6231 or 382-1757.

ESQUIMALT
SIDE BY SIDE DUPLEX. Lovely stucco building in choice Esquimalt area. 2 bedrooms each side. OOM Heat, efc., no basement. $31,500 with terms. FREDDY STARKE, 388-6231 or 479-3866.

100 FT. WATERFRONTAGE
Within 4-mile circle and only $45,300. Beautifully landscaped grounds with lovely 3 BR home plus separate in-law suite. Separate 10'x35' workshop and double garage. HAZEL CAMPBELL 382-8956 or STANE JOHNSON 383-1484.

ESQUIMALT FAMILY HOME
Lots of space with 3 bedrooms. Large LR with FP. Large cabinet kitchen. TV room. FC basement. OOM heat. Close to everything. $24,500. MRS. MCKEAGE, 479-5868 or 388-6231.

Johnston SINCE 1903 & CO LTD
1306 Broad 385-2471

OPEN HOUSE
GORDON HEAD
1815 FAIRBURN
SAT. 1:30-4:30
Modern stucco bungalow less than two years old. Located on a quiet street. Easy walk to schools and university. Ideal for the young family or for an excellent retirement home. Wall-to-wall shag carpets, bright kitchen, good size living room with large brick fireplace, two bedrooms on main floor plus two bedrooms and rec room in full high basement. Extra parking for boat or trailer. $31,900. Mrs. Webb, 385-2471 or 477-3095.

OPEN HOUSE
1816 Laval St.
Sat. 1:30-4:30
Close to Fairburn Elementary and all other school levels. 3-bedroom tri-level: 1½ bathrooms. All areas of this home are sparkling bright. Present mortgage of $17,350 payable $188.00 P.I.T. 8½% $33,900. Call me now to view. Hugh Yerex, 385-2471 or 479-8169. MLS.

Open House
Sat. 1:30-4:30
4016 Oberlin Pl.
(OFF BLAIR) $34,500
Walk to schools from kindergarten to UVic. Close to bus, shops. Large lot on quiet cul-de-sac. Attractive split level. 3 bedroooms, 1½ bathrooms. Bright living room with brick fireplace. Large dining room. Galley kitchen with large eating area. Large family room is panelled, insulated and soundproofed. $11,000 mort. at 6½% may be assumed or new mort. Possession June 30th. A lovely family home in very convenient, quiet setting. Good value on todays market.
MR. BAXTER 385-2471

TOWN AND COUNTRY REALTY
3579 DOUGLAS STREET
382-7276

3876 CEDAR HILL CROSS
FULL HALF ACRE
Small cozy cottage and this lot can be cut in two. Call Allan Klenman for appointment, 592-9771.

WATERFRONT
PORTAGE INLET
GARDENER'S PARADISE
SECLUSION
$35,000
Charming 3-bedroom stucco bungalow. Full basement, needs decorating. Complete seclusion but with the bus at your door. Exclusive. Lew Moilliet,
382-7276 477-9251

THIS MAY BE YOUR
LAST CHANCE
TO GET A NEW 3-BEDROOM, 1½ BATH HUCKER HOME FOR UNDER $30,000. FOR FURTHER INFORMATION CALL:
MURRAY LAWSON 592-7876 or 383-4124 ANYTIME.

PARK PACIFIC INVESTMENTS LTD.

2 BEDROOMS UP, 1230 QUEENS. $14,500 cash. View 8 to 3.

250 HOUSES FOR SALE

NEWSTEAD REALTY
1637 Fort Street 382-8117

ESQUIMALT
EXPANSIVE WATERVIEW
Once more may I present to you gracious living on a quiet cul-de-sac with a 140 degree waterview from the lovely deck or dining room. Enjoy the expensive shag interior of 3 bedrooms and 2 baths. Large panelled family and games room. There is space for mother all roughed-in. Sorry, no drive bys. Priced to sell at only $42,000. Only Did I mention a $12,000 6¾ per cent mtge.
MRS. V. ROBERTS
382-8117 OR 592-2171

ATTENTION
VENDORS
I am genuinely and desperately looking for a 2 bedroom, plus 1 in basement, home. From $25,000 to $35,000. My clients are a result of repeat business over the past 18 years. If you can help me, maybe I can help you. Please call
MRS. V. ROBERTS —
382-8117 OR 592-2171

ESQUIMALT
Brand new listing, large 3-bedroom home, high location, lovely sea view, aof. zoned. Large bed-sitting room with bath en suite down. Back entrance off quiet no-through street. MLS.
FULL PRICE $34,300
RON OR PATRICIA
SEDGER
382-8117 OR 479-3673

3.03 ACRES
FOUR BEDROOMS
Built under VLA specifications, 10 years ago. Featuring 13x21 ft. living room with granite fireplace, den 11½ baths, plus roughed-in for 3rd in full high basement. Oil fired HOT WATER HEAT, all copper rads and piping with two controls. School bus at gate. At $40,000. Be sure to view with BEN PARENT.

COUNTRY HOME
13 acres, 3 bedrooms, full basement, 2 bathrooms—$54,000.
BEN PARENT
382-8117 OR 598-3641

GORGE AREA
Only 8 yrs. old, two-bedroom home, hardwood floors, plus a roomy in-law suite down. All this for $28,500. Be sure to view with
BEN PARENT
382-8117 or 598-3641

4055 QUADRA
Drive by, then call BEN PARENT to view this 3-bedroom home with part basement, new wiring, copper plumbing, separate garage for $19,500.
382-8117 or 598-3641

CITY
Completely renovated and modernized 4-bedroom older home on Dunedin St., situated on 54'x135' city lot in possible commercial area. Excellent holding property or rental unit. Must be seen inside to appreciate the extensive renovations. Wall-to-wall carpeting throughout. Full price only $21,500. Call C. C. (BUZZ) FRASER to view. MLS.
AT 382-8117 OR 384-5604
NEWSTEAD REALTY LIMITED

National Trust
SINCE 1898

"OPEN HOUSE"
OAK BAY
SAT. 1:30-4:30 P.M.
2101 NEIL STREET
Lovely 3-bedroom bungalow located in a desirable area close to transportation, schools and shopping. The large L-shaped living and dining room has an attractive fireplace. Family-sized kitchen including fridge and stove. There is a den or 4th bedroom in the basement. An excellent buy at $31,900.
JUNE HOUGHTON
Off: 386-2961 Res: 385-8105

HILLSIDE
SHOPPING CENTRE

DUPLEX
FAIRFIELD AREA
Upper suite — 2 bedrooms, $160 per month. Lower suite — 2 bedrooms, two fireplaces, rented for $170. Stucco exterior, new roof, copper plumbing, excellent condition. Newly redecorated. Vendor transferred. Asking $31,900.
CALL SYL SHUMKA
ANYTIME 386-2961

PORTAGE AND
OLYMPIC VIEWS
V.L.A. SIZE
Spacious 3-bedroom home with quality broadloom in L.R., D.R. and hall, family sized kitchen. Rec room plus SELF-CONTAINED INLAW SUITE. $42,900. Trades considered.
JUNE HOUGHTON
off: 386-2961 Res: 385-8105

TEN MILE POINT
SEAVIEW — SECLUSION
EXTRA LOT
Gracious ranch style bungalow nestled in a park-like setting with lovely views of the sea and Olympics. Large L.R., D.R., 2 bedrooms and den. $59,500.
JUNE HOUGHTON
Off: 386-2961 Res: 385-8105

DOWNTOWN
1280 DOUGLAS
388-5451
$28,500
JUST LISTED ON MLS
Popular Saxe Point area. Bewdley Ave. Close to shopping, school and beach. Solidly built 2-bdrm. home. 19x13 LR with fireplace. Separate panelled DR with lovely Parquet floor. 25x10 room partially finished in basement. Level lot. Separate garage. Taxes $435 gross 1972. This is an ideal retirement home in one of the quietest, loveliest areas. Full cooperation to all sales people.
AL PETERS 478-5992
W. J. LINDSAY, LTD. 479-7111

CENTRAL SAANICH
Lovely 1,200 sq. ft. quality built view home. Mt. Baker, etc. 3 years old. 3 bedrooms, 2 bathrooms, large kitchen, 2 fireplaces, L-shaped dining and living room, family room and games room. Carport and sundeck. Large wel landscaped lot. Only $39,000. Private. 652-3465 or 479-4804.

BRAND NEW 3 BEDROOM home, 1266 Tracksell, living room, floor-to-ceiling fireplace, wall-to-wall carpet throughout, 1½ baths, separate dining room, kitchen with nook, double carport and sundeck. Basement, roughed in rumpus room with fireplace, roughed in for bathroom, space for pool room or 2 extra bedrooms. To view call Sig Aasebo Construction 658-5393.

ALRIGHT BUILDERS LTD.
479-1160
We build your home or cottage anywhere on Vancouver Island. Land and Mortgage funds available.

DRIVE BY 2781 AND 2785 SOOKE Rd. at Glen Lake. Brand new 3 bedroom, no basement homes. Low down payment and less than $200 per month. Full price $23,900.

250 HOUSES FOR SALE

RITHET'S
for
Real Estate
Insurance
Appraisals

OPEN HOUSE
OPEN HOUSE
748 Porter St.
Off Devonshire in Esquimalt
Sat. 1:30-4:30
Be the first to view this new exclusive 7-year-old 3 bedroom home close to schools, shopping and transportation. Located in an area of attractive homes it offers many extras. Two beautiful fireplaces, double plumbing, wide view windows, etc. Please come and inspect it for yourself.
Your Hostess
BETTY SHEA
592-9213

OPEN HOUSE
OPEN HOUSE
OPEN HOUSE
Fri. and Sat.
1-5 p.m.
2434 Tanner
Road. For
Country Living
This complete family home, first time offered. 4 bedrooms. 3 sets plumbing, 21 ft. rec. room, sep. den with stone fireplace. Cement court 30 x 120 plus trailer pad. Sep. finished garage, secluded garden and so much more. $49,750. View anytime. Edw. C. Clark. 382-4251 or 598-3285.

BEAT THE PRICE
INCREASE
ESQUIMALT
NEW EXCLUSIVE
3 BEDROOMS
Situated on a street of attractive well maintained properties, this quality built 7-year-old home features an attractive entrance hall with staircase to a spacious living room with impressive granite fireplace. Guest dining room, super kitchen with many extras — two large bedrooms. The lower level has a spacious bedroom, cosy family room with old brick fireplace, beautiful laundry room — each level has a 4-pce. colored bathroom. Wide view windows throughout and loads of storage. $34,500 with excellent financing. To view please call BETTY SHEA, 592-9213.

PORTAGE
INLET
JUST LISTED
Waterfront property with fantastic view, complete with boat house and pier. This stucco bungalow with a large family sized living room is situated on a beautifully landscaped and treed lot. Rumpus room and work shop are located in high cement basement, drive-in garage. Requires some redecorating. Asking price $33,900.00. Call F. Beaver-Jones at 386-1214 or 386-7551, or Res. 382-5981
M. P. TELLIER SECURITIES LTD.

HANDYMAN
SPECIAL
OPEN SAT. 1:30-4:30
313 OBED
ONLY $14,900
Easy terms, 2 or 3 bedrooms, 50x128 ft. lot. Automatic oil heat.
See this on Sat or call 383-4141, for a preview.
ALSO, JUST LISTED, A DUPLEX AT ONLY $20,750. MLS. CALL DAVE TAYLOR OR BILL SIDHU, 383-4141.
CITY TRUST

HIGH CAREY ROAD
Updated 2 bdrm older home — large sewered lot. $22,900.

5x5 DUPLEX—SIDNEY
3 yrs. old — quality built — 2 bdrms — dining room — full base. ½ acre sewered lot with subdivision potential. $48,900.
For either of the above call LEE FORBES 382-3541, or TOM BREITER 386-0136 anytime.
QUADRA REALTY LTD. 385-1431

COLWOOD
LOTS OF TREES
LOW TAXES
Here's a delightful split level 3-bedroom home, LR with feature wall and floor to ceiling RH Fireplace, DR., sundeck off, large kitchen, vanity 4-pc. tiled bath, basement well suited for future development. Excellent financing, all for $31,500.
BE FIRST TO VIEW WITH
ROY HINCHCLIFFE
CITY TRUST
383-4141 Res. 592-9627

LANSDOWNE PROPERTIES LTD.
2518 Estevan Ave.

LANSDOWNE SLOPE
Lots of room for large family, 3 bedrooms up, 2 down, extra large rumpus room with fireplace, 1½ bath, only 15 yrs. old. $36,900.
TO VIEW PLEASE CALL MRS. PETERSEN, 592-2431.

JASPER PLACE, BY OWNER 5-bedroom home in beautiful condition. Quiet garden setting. Close to University and city. Living room with brick fireplace, dining room, compact kitchen with stove and built-in dishwasher, large play room featuring matched teak panelling, laundry room and garage. $46,500. 384-6909.

GORDON HEAD — 1.1 ACRES OF LAND — in an area of subdivision plus an attractive, roomy 2-bedroom full basement home with 2 extra bedrooms in basement. CAN BE A MONEY MAKER BY SELLING THE LAND AND HAVING A HOME FOR A REASONABLE FIGURE. For details call K. P. Jensen Realty, 388-6407, 592-9079.

FOR SALE BY OWNER. Attractive 4 bedroom, 2 story family home. Union Road, Lake Hill area. Large recreation room and dark room in basement. Drive in garage, fruit trees, patio. Close to 2 parks and schools. Owner transferred. Possession July 1st. Clear title. $35,500. 382-8887.

GARDNER REALTY LTD.
899 FORT ST.
385-7721

FAIRFIELD
$30,500
Here's your opportunity to own a solid 5 plus bedroom home with 2 bathrooms, with in-law potential revenue New stucco, roof, etc. Close to sea. Excellent financing. Details 383-6966. Owner 477-8854. No agents.

OPEN HOUSE
2332 Howard Street, Sat. and Sun., 1-4 p.m. 3-bedroom full basement, completely remodelled as it should be. Ample off-street parking. Appraised for large mortgage. Price $26,900. Pre-showing. 386-7495. Powlie Const. Ltd.

250 HOUSES FOR SALE

D. F. HANLEY AGENCIES LTD.
3293 DOUGLAS ST.
385-7761
OR
3021 SHAKESPEARE ST.
388-4294

Open House
Seaview
High Broadmead
Sat. 1:30-4
$63,500
Turn right to 4674 DEERWOOD TERRACE from Amblewood, off Royal Oak Drive. New post and beam construction. 3 BR's, (master gigantic), two 4-pce. bathrms, large family rm. with 2nd fireplace nude separate dining rm. This home is different—designed by an expert—with a perfect decor inside and out. Come and see it with WIN DOUGLAS. MLS. 385-7761 24 hrs. or 385-7451.
—D.F.H.—

OPEN HOUSE
OPEN HOUSE
OPEN HOUSE
SAT. 2-4
2634 ASQUITH ST.
(VICTORIA CITY)
Brand new. Easy financing. 1,205 sq. ft. 3 BR, 1½ bath, wall-wall carpet, feature fireplace, sundeck. 75% landscaped. Asking $33,500.
J. CLOVER — Host
—D.F.H.—

SUPERLATIVES
have been used too often! But this Colwood 3-bedrm. home set in a park-like ¼ acre lot deserves them all. White brick faced fireplace with beautiful black metal hood sets the mood for gracious living. W-W shag in living rm., hallway and 2 bedrms. Hardwood in master bedroom. Extra bedrm and study with w-w shag in basement. Everything immaculate and a joy to show. To view phone GEORGE HESS, 385-7761 (24 hrs.) or 477-4467. $39,900.
—D.F.H.—

RUSTIC BEAUTY
The cedar siding and clean lines of this charmer blend beautifully into mountain background. Situated on large high and dry lot. (Almost 1/3 acre). 3 BR with FULL HIGH BASEMENT, includes en suite plumbing and private sun-porch off master, raised hearth fireplace and feature rosewood wall in LR, top quality w-w shag, and many other features too numerous to mention. This is a must-see home and good value for asking price of $37,500. To view call AL WIESHLOW, 656-5063 or 385-7761 24 hrs. service. MLS.
—D.F.H.—

2 YEARS OLD
and
NEVER BEEN
KISSED
A nearly new home that is beautifully kept. All landscaped and fenced on a quiet cul de sac. 4 big bedrms with a large kitchen and eating area. Also a separate dining rm. Gleaming oak floors throughout add even more sparkle to this lovely home. At the price of $30,500, it just can't last. Call JOHN WATERMAN and view it now. MLS. 478-2255 or 385-7761.
—D.F.H.—

Spacious Executive
FOUR BEDROOMS
AMID TALL FIRS
This NEW LUXURIOUS home has over 3,100 sq. ft. of living area. Large gracious foyer with open winding stairs to second floor with four LARGE bedrms., 2 full bathrms. and beautiful games rm. (24'x22') for ping pong, billiards, etc. Main floor comprises a comfortable warm panelled DEN with BUILT-IN BAR, spacious living rm. and separate dining rm., beautifully appointed kitchen with extra eating and family area with power room off. Several sliding doors to patio and sundeck. The entire home has quality w.w. carpeting. This really is a family home and offered at $64,900 is well worth your inspection. MLS. W. A. (BILL) BATES at 385-7761 or 592-4077 Res.
—D.F.H.—

4 BEDROOMS
VICTORIA
$21,500
This home has been newly painted inside and out. New wiring, new plumbing and new roof, and you can walk to town. Don't buy until you inspect this home.
HURRY! Call me now. MLS.
385-7761 BILL CARNEGIE 478-6476
—D.F.H.—

DRIVE BY
1286 Pembroke St., but don't let the outside app

250 HOUSES FOR SALE

Western HOMES Ltd.
817 FORT ST. 382-2157

NEW 3 BDR GOLD-STREAM

Try $1,000 down on this lovely new home located on large treed lot. Large living room with fireplace. Extra 2 pce. bathroom finished in basement. Full price $29,900.

H. MITCHELL
382-2157 or 479-4818

Just Listed Lakehill Gem $25,900

CHARMING, TOP QUALITY, two-bedroom, — no-basement home. Lovely living room with brick fireplace, cosy dining room and bright modern electric kitchen. Large attached garage with storage and workshop area. Nicely landscaped 71x100 ft. lot. To view phone.

TERRY EDEN
382-2157, 479-1528

Esquimalt Waterfront

Usually the "WONDERFUL WORLD OF WATERFRONT" is open to the "FAVOURED FEW" but because of it's "REALISTIC PRICE", this "GEM" is open to many. The lot features over 140' of GORGEOUS WATERFRONT" and a "LOVELY SECLUDED GARDEN" to sit and lounge away the hours. "THE CHARMING HOME" has lovely "PICTURE WINDOWS" from the living room with fireplace and family style cabinet kitchen. 2 bedrooms, 3-pce. bath, and storage room complete the living area. A very cosy secluded home with GORGEOUS VIEWS close to GORGE VALE GOLF COURSE. PRICE $36.900. Someone will be lucky. Phone now and make sure it's you.

TERRY EDEN
382-2157 or 479-1528

Family Home WELL MAINTAINED $34,900

A lovely 3-bedroom family home situated in a popular area. This home has a large living room to accommodate the fireplace, 3 good-size bedrooms, and a basement ready to be finished. A well maintained tidy, large lot surrounds the carport and sundeck. To view your family's future home call 382-2157 today (24 hrs.). MLS.

NEIL MacDONALD

FAIRFIELD CHARACTER! 11 ROOMS $45,500

Gracious living could be yours in this lovely residence. Only a block to the ocean and 3 blocks to Beacon Hill Park. Call me now to see inside. MLS.

HILARY STEWARDSON
382-2157 or 598-4172

GRAB Your Camera

If you can't buy it you'll want a permanent record of the most outstanding panoramic: waterfront clifftop; view you'll ever see in your lifetime! And for good measure we'll throw in a good family home with 3 or 4 bedrooms plus a den; large living room with fireplace; separate dining room and full basement and all within 5 mile circle. Asking $49,900.

JACK DAVIS
382-2157 (24 hrs.)

Dream Home? ACREAGE? PRESTIGE AREA?

Are you looking for a home in the $65,000 to $85,000 price range? Are you having difficulty finding what yo really want? Then why not build exactly what you want? We have a magnificent building site of 1.38 acres that could be the perfect beginning site of 1.38 acres that could be the perfect beginning to the home of your dreams. Change your thinkng! Think about building! $23,750. M.L.S.

JOHN THOMSON
JACK DAVIS
382-2157 (24 hrs.)

NEW LISTING THE FINEST Ingredients!

The salt of any home — good design, style, space—all are well blended in this 4 level split. Gracious living room with fireplace, dining room, bright family kitchen with sundeck off, 4 Br., 3 bathrooms, family room plus undeveloped area in basement. Large lot on a cul de sac in Gordon Head. Owner transferred. Possession July 1. You must see it! New M.L.S. Priced at only $42,900. Phone now.

TERRY EDEN
382-2157 479-1528

DREAM HOME PANORAMIC VIEW

GRACIOUS living throughout this DELUXE 1800 sq. ft., full basement home. Situated on a hill overlooking Esq. Lagoon its special features are far too numerous to describe but some of the EXTRAS include intercom., B. I. stove and dishwasher, and lovely drapes. STUNNING and EXCITINGLY different. Offered at $51,900. M.L.S. For private viewing phone now to

TERRY EDEN
382-2157 479-1528

$17,900 2 BEDROOMS BASEMENT

This new listing is a comfortable home with a fireplace. It is close to town and can be enjoyed as is or it could be improved. To view today call 382-2157 (24 hrs.). M.L.S.

NEIL MacDONALD

250 HOUSES FOR SALE

Western HOMES Ltd.
817 FORT ST. 382-2157

Commercially Zoned Houses CLOVER-DALE

These houses are on 50 x 99 ft. lots zoned C5-6. The area is fast developing so dn't miss out — call now.

HILARY STEWARDSON
382-2157 598-4172

WHITTOME'S
706 FORT ST. 388-4271

OPEN HOUSE 3924 Blenkinsop Sat. 1:30-4:30

5 bedrooms, 3 bathrooms — Gracious large family home on treed .3 acre. Value $41,000. MLS.
388-4271 THE ZIEGLERS 592-1768

FOR THE CONNOISSEUR $58,500

The exterior of this well-planned Oak Bay home in charming surroundings is not a good drive-by. It is simple and attractive but cannot reveal the ABSOLUTE PERFECTION within. Here every detail has been handled with exquisite taste. The beautiful vaulted ceiling giving warmth and spaciousness to the living room; the large master bedroom en suite inviting breakfast by the window to enjoy sea view and morning sun; the small but perfect kitchen for the gourmet cook; two more delightfully papered bedrooms and 2nd family bath all will delight the descriminating. Down stairs a cosy den, powder room and utility. A drive-in garage easily convertible to a convenient rec room. MLS. To view this exceptional home please call:

ELEANOR SANDERSON
388-4271 384-9610

Over The Treetops

Such view, sea and mountains in the sunshine and moon over the water by night. This 4-bedrm. plus custom designed home was built to high specification for the owner. Large entertainment-size living rm with floor-to-ceiling cut-stone fireplace, sep. dining rm. Wall-to-wall carpets. Patio doors off eating area in the kitchen to sun deck. There are 2, one for sun and one for shade. Large rec rm., sm. office, 3 bathrms, double carport, good storage. $69,900. MLS. To view
388-4271 THE ZIEGLERS 592-1768

VIEWS, VIEWS

OF THE STRAITS, MT. BAKER AND RAINIER, and the twinkling lights at night. Spacious and beautiful living area on 2 levels. 4 BR's, 3 Bathrms, 2 beautiful stone fireplaces in living rm. and family rm. TERRIFIC KITCHEN. Broadloomed thru-out. Minimum garden care so you can relax on the private sundeck and admire the view. Immediate possession can be given on this immaculate home. A REAL BUY AT $45,450. (ML.)

GERRIE HUTTON
388-4271 or 386-3927 (Res.)

J. H. WHITTOME AND CO. LTD.

BLOCK BROS 3636 SHELBOURNE 477-1841

A FINE KETTLE OF FISH THIS! If you want a lot we have it! If you want a house we have it! If you want 3 lots with house we have it! Country setting, total price can be discussed. House is beautiful, 2 bdrms., stucco bungalow. Pat Forbes, 477-1841 — 479-3563.

PARKSVILLE
COUNTRY LIVING $16,500
3 bedrooms, no basement. Green house — Close to beach. Call Mrs. Pat Forbes, 477-1841-479-3563.

GORDON HEAD
UNIQUE IN DESIGN
A 3-level home with charm and elegance. Lovely entrance to spacious living room, convenience and worth in mother's kitchen and dining room. Three bedrooms up, 4-pce bath ensuite. Lower area includes family rm., den, laundry rm. Now, the price is only $35,500 — Try your offer or trade. Call Bob Hahn, 384-0493.

MORE SPACE FOR LESS $ $ $
Need a large spacious home for a growing family? 4 bedrooms, large family kitchen, separate dining room, spacious living room. PLUS A TWO-CAR CARPORT. Close to all facilities. Eric Cardy, 592-2204 — 477-1841.

"A TREAT" — IN SYDNEY
To show, and would it ever be a place to live! Built by builder with expertise for himself. You find 5 bedrooms, rec. room, 4-pc. bath, ensuite, all done in feature wallpaper, carpeting. PLUS built-in dishwasher, large living room and dining room, with wall to wall thru-out, even in the kitchen. Please call to view — Gordon Argyle, 382-5077, 477-1841.

OPEN HOUSE — SEASIDE
Sat. 1:30-4:00
ESQUIMALT LAGOON
$36,900.
Where in the world can you get these features at such a price: 1,260 sq. ft. of deluxe seaview home, family kitchen, sundeck, dbl. carport, full bsmt., W-w carpet throughout, etc. Homes in this lovely spot are selling before completion, with a limited number of Seaview homes and lots remaining. Drive down Lagoon Rd., to Heatherbell, and discover this exciting new area! Robin Estlin, 658-8357, 477-1841.

SAND BEACH Victoria City

Waterfront home with 4 or 5 bedrooms. Listed in the GREEN BOOK. Graciously remodeled. On the bus. HOT WATER HEAT. LOTS OF PLUMBING. Early possession possible. $54,900, cash, trade or terms. Alf Porcher — 385-9765 or 384-5823.
CHARMAN PACIFIC REALTY LTD.

CHARACTER HOME SECLUDED AREA HIGH QUADRA JUST $25,900.00

This most appealing English type Colonial, situated on parklike lot with trees and shrubs galore, is a must to see for the homeseekers who desire something just a little different. This home has 17x13 liv. room with fireplace, large el. cab kitchen with English dining nook, 2 bedrooms and Pembroke bath. Full basement, — with drive-in garage, has room for development. Beautiful grounds — On sewer. O.O.M. heat; and taxes $445.00 gross. Excellent financing available.
Call L. Marshall, Charman Pacific Realty 385-9765 anytime

5 NEW HOMES
Ready for occupancy
Walter Avenue, Sidney
3 and 4 bedrooms
Price $28,900-$32,500
Open for inspection all week
Saturday and Sunday 2-5 p.m.
Croteau Homes Ltd.
656-4161 or 652-1497

250 HOUSES FOR SALE

FOR SALE
Royal Trust
"THE SIGN THAT SELLS"
3400 DOUGLAS ST.
384-8001

OPEN HOUSE
SAT. 1-5 P.M.
1515 EDGEWARE ST.
Ideal retirement or starter, 2-bedroom home. OOM heating. Plumbed for washer and dryer, ample parking facilities. Excellent location for shops, schools and transportation. MLS. $21 900. PAULINE BROOKES or JESSIE McGRATH, 384-8001.

OPEN HOUSE
3036 JACKSON
SAT. 2-4 P.M.
Very large semi-bungalow. High location, oak trees. 27' living room, separate 17' dining room, 4-pce. bath ensuite with master bedroom. 4-bedrooms. Will sell or trade. Low down payment. DAR GARSIDE 384-8001.

SHAWNIGAN LAKE
4 miles from Malahat cutoff on Shawnigan Lake Road. Country living all year round overlooking the lake. 1589 sq. ft. of living area on the main floor. Situated on .67 of an acre. 3 bedrooms, spacious living room, separate formal dining room, modern kitchen with large eating area. Bar room, 4-piece vanity bath, plus 2-bedroom in-law suite in the lower level. Asking $53,500. MLS. PAULINE BROOKES or JESSIE McGRATH, 384-8001.

95 PER CENT MORTGAGE TO QUALIFIED BUYERS
Seven room stucco bungalow just two years old. Wall-to-wall carpet throughout. Full basement with lovely finished den and unfinished rumpus room. Through hall, living room, dining room, modern kitchen, 3 bedrooms, 4-pce. bathroom. Oil heating, carport. Lovely garden with lots of young fruit trees. Only $32,900. A. E. Coles 384-8001.

CADBORO BAY
Built on the choice lot on Vista Bay Rd. this three bedroom Executive home offers an ensuite bathroom and study off the 15' x 16' master bedroom that boasts a large walk-in closet. Spacious living room, dining room and kitchen—dble. carport with a huge sundeck to take full advantage of the marvelous view of Cadboro Bay. Professionally finished games rm.—all this on a large easy-care secluded lot. Priced to sell at $59,900. Call MARG or GLEN McGREGOR 384-8001 or Res. 477-3675.

QUIET STREET
2 plus bedroom home, full basement, oil heat. Good level lot and carport. Only $20,450. MLS. 384-8001, BUD ZUCK, 382-0349.

82 BAY ST., $21,950
2 bedroom, no basement.

631 MOUNT VIEW, $19,950
1 bdrm., no basement.

3348 WICKHEIM, $53,000
4 bdrm., seaview. MLS. Call S. SAGE or J. MAYBIE, 384-8001.

HAMPTON PARK
$24,900
Nice 3-bedroom home with wall to wall in living room, large family room, kitchen with cupboards galore and good eating area. Full basement and carport. Ideal for parking, extra boat or trailer. MLS. Low down payment could handle. 384-8001, PETER TER VEER, 479-1588.

FAMILY HOME
$28,900
Ideal family home in immaculate condition. Living room with wall-to-wall, fireplace. Large kitchen with eating area. Lovely family room with sundeck, 3 good sized bedrooms. Full basement with extra toilet and extra spare bedroom. Drive-in garage. Large lot. Call 384-8001, PETER TER VEER, 479-1588.

CITY — GORGE
1160 SQ. FT.
Immaculate 3-bedroom home situated high on a well-manicured lot with partial view of the water. Bright cab. kitchen with eating area, large living and dining rom, wall to wall, plus spacious sundeck off. 4-pce. bath up- and 3-pce. down, in full high basement with extra rooms. To view please call MR. DYER 384-8001 anytime. Asking price only $33,950.

S. OAK BAY
3 large bedrooms, dining room and large living area in over 1500 sq. ft. of immaculately renovated hominess on the main floor plus rumpus, bar, bathroom, utility and workshop in basement. Located on quiet Granite Street just off convenient Foul Bay. You couldn't replace this home at the $33,500 asking price today — yet it's like new inside. Oh yes! the wiring, plumbing and furnace are all new. Phone ROSS CORBY or BUD ZUCK 384-8001 anytime.

BRAND NEW CORDOVA BAY
UNIQUE 4-BEDROOM HOME
2200 sq. ft. extra large living room with old brick fireplace, dining room, Recreation room with rock fireplace, wall to wall throughout. Unsurpassed sea views from kitchen. Full price $58,500. For appointment to view call CHES or MERYLE HAYS 477-8324.

$49,900
UNDER CONSTRUCTION
CORDOVA BAY
Choose your own colors throughout, even the carpet. 3 bedrooms separate dining room. 2 full bathrooms, large living room with slate rock fireplace. Double carport. Excellent floor plan with quality construction. Call MERYLE or CHES HAYS, 384-8001 or res. 477-8324.

VICTORIA REALTY LTD.
3477 SAANICH RD.
386-3585

—HIGH QUADRA
—$25,000
Absolutely immaculate, this 2-bedroom, full basement home is a rare listing on todays market. Lovely living room with fireplace. Separate dining room. Large kitchen with sunny breakfast nook. Priced to sell at $25,000. Colin Munro, 386-3585

—SIDNEY
—BY THE SEA
Excellent FAMILY home, situated on a secluded treed lot. 3 BEDROOMS, large living dining room area, full basement. Priced to sell at $24,900. Colin Munro, 386-3585.

—BRENTWOOD BAY
—$24,500
Just a stone's throw from the marinas, unobstructed WATER VIEWS from your KITCHEN and FAMILY ROOM, super large LIVING ROOM with COBBLESTONE fireplace, wall to wall, 2 BEDROOMS, 2 BATHROOMS. $24,500. Colin Munro, 386-3585.

—OAK BAY SOUTH
—STUCCO BUNGALOW
—GARDENERS DELIGHT
Immaculate condition. Near the ocean, park, school and bus. Impressive large entry hall. Spacious attractive L.R. with F.P. Separate family D.R., 2 nice bedrms. Bright kitchen. Another room with F.P. in the high basement. Big treed lot offers some privacy, a small greenhouse and many different shrubs. Good value at $34,900. Exclusive with Leo VanDyk, 386-3585 Res. 479-6264.

—TOWN AND COUNTRY
—CLEAN AND COSY
—FUTURE POTENTIAL
Tastefully remodeled, 25 ft. LR with FP and W-W carpeting. In line DR. Bright spacious kitchen. 2 nice BR. Small room in the full basement. Sundeck over carport. Extra vacant lot available. Asking $24,900 MLS. Call Leo VanDyk, 386-3585, res. 479-6264.

4 BEDROOM HOUSE, BASEment, full plumbing, gas furnace. 631 Hillside, 385-4301.

250 HOUSES FOR SALE

MAYFAIR REALTY

3153 Douglas St. 386-2955
WOODWARD'S MAYFAIR CENTRE

OPEN SATURDAY 1 - 5 P.M.
BRAND NEW
(Preston Dr. off Spencer near the Trans-Canada Hwy.)
Just nearing completion — there is still time to have choice of colors, carpeting, plumbing fixtures, etc. WIDE SELECTION OF FLOOR PLANS AND EXTERIORS. En suite plumbing — all have 3 bedrooms — W-W carpet — sundeck — carport — full basement. Trades considered. EXCELLENT VALUES. Priced from $28,900-$30,700. For prior viewing please call FRANK BOUSFIELD, 386-2955 or res. 479-1000 or LOU BLOOMFIELD, 386-2955 or res. 478-6475.

OPEN HOUSE
SAT. 2-4 P.M.
2769 WENGER TERRACE
(Off Goldstream Ave.)
On a hill with a variety of views on a one-third acre lot. 3 bedrooms and full basement. Large rooms including separate dining room. Asking $29,900 with offers invited! R. FROST, 386-2955 or Res. 478-7735.

OPEN HOUSE AT 4757 CORDOVA BAY RD.
SAT. 1:30-4:30
Minimum upkeep natural state rocky lot. Spanish styled exteriors. Pleasingly decorated, one year old. 3 bedrooms, full basement, rec room with FP. Walk along to miles of beach in a few minutes. Full price $39,900. JOHN RUSSELL, 386-2955 or Res. 592-3248.

2.5 ACRE HIDEAWAY

Custom built top quality home in secluded area yet only 15 minutes from town. Fenced pool in patio. Sauna and huge sunken bathtub in master bathroom. Intercom and phone jacks throughout. Two bedrooms 18x16, built-in BBQ, unique kitchen and we could go on and on. What's more a fantastic holding property to yield 6 lots with 360 degree view of the Island. $64,500, exclusive with LEIGHTON NOBLE, 386-2955 or Res. 658-8968.

1 ACRE OF LAND PLACID WATERS

Offeredat $58,900 with good terms, this lovely established home situated on an acre of secluded land offers much that is desired by discerning buyers, 3 bedroms, 2 bathrooms, large living room with fireplace, dining room for a formal dinner, just a tremendous kitchen, the lower level has a spacious family room, a second room, ample other space for hobbies, storage or puttering. Double garage parking, all black-topped for several cars. To view this exclusive listing please call ROMA NICOLL, 386-2955, Mayfair Realty. Courtesy to other agents.

SOUTH OAK BAY

NEARLY NEW. ONLY $46,900 FULL PRICE with good terms available.
—3 bedrooms on main plus one on lowerlev el.
—Master en-suite.
—Beautifully appointed kitchen.
—L-shaped living and dining room, with old brick fireplace and elegant shag carpeting.
—Rough-in rec room, ready for finishing.
—Huge patio over double carport.
A BEAUTIFUL HOME IN A MUCH SOUGHT AFTER LOCATION OFFERED AT COST. No drive-bys please. For appt. to view —LOU BLOOMFIELD 386-2955 or res. 478-6475.

LOOKING FOR A BARGAIN?

This lovely home has never been occupied yet is priced thousands of dollars below replacement cost. It is situated in Gordon Head on a quiet cul-de-sac with a sea glimpse and contains over 1500 sq. ft. on the main floor with a finished area below. The home has 3 bedrooms, 2½ bathrooms and features a most generous formal dining room. There is a family room plus a rumpus room, both with natural rock fireplaces. The design is a blend of Spanish and English and is richly carpeted throughout. Sundecks and patios and a double carport. For more information and a look at this intriguing home call J. J. WILLIAMS, 386-2955 or res. 479-1163. Priced now at $48,900 (MLS).

FOUR BEDROOMS THREE BATHS

Less than a year old and custom built in quiet area of Colwood. Rec. room, w-w and lots more. $36,900. LEIGHTON NOBLE, 386-2955 or res. 658-8968.

NEW HOME TREED LOT

Now under construction in Glen Lake area featuring 3 bedrooms, ensuite bath high basement for development. Buy now and have your choice of floor coverings, light fixtures, paint colours, counter-tops, exterior finsih, etc. Call now to GEORGE WALL, 386-2955 or res, 478-5681.

NEW HOME MARIGOLD AREA

Under construction. 3 bedrooms, full basement, sundeck over carport. Many choices to be made if you buy now. Ready about end of May. Full price $31,900 with excellent terms or trade your home, lot, etc. Call GEORGE WALL, 386-2955 or res. 478-5681.

BRAND NEW TRADE UP

Just nearing completion—there is still time to have choice of colours, carpeting, plumbing fixtures, etc. WIDE SELECTION OF FLOOR PLANS AND EXTERIORS. En suite plumbing, all have 3 bedrooms. W-W carpet, sundeck, carport, full basement. Trades considered. EXCELLENT VALUES. Priced from $28,900 to $30,700. To view please call FRANK BOUSFIELD, 386-2955 or res. 479-1000 or LOU BLOOMFIELD, 386-2955 or res. 478-6475.

GORGE OBED 4 BEDROOMS 4

This older home is surprisingly attractive inside. Needs exterior decorated. Full basement and separate garage. Full price only $23,500. MLS. JOHN RUSSELL, 386-2955 or eres. 592-3248 for appointment to view.

SIDNEY HOME

Near new home, 3 bedrooms, vanity bathroom. Bright kitchen. Entry hall, living and dining rooms have wall-to-wall carpeting, floor-to-ceiling fireplace in living room. Basement has roughed-in fireplace in rec area. Home is nice and clean. Priced to sell at $27,900. MLS. CALL DAVE MARSHALL, 386-2955 or res. 656-2056.

COWICHAN LAKE

Large 4-room bungalow — absolutely immaculate. Wall-to-wall carpets of good quality. Large cabinet electric kitchen, small suite with 3-pc. bath in full concrete basement. Drive-in carport. Good landscaped lot with small creek at back. Must be sold. Will not last at the price of $22,900. FRED BERGMAN, 386-2955 or res. 598-4418.

TRADE! CONDOMINIUM

Beautiful 3-bedroom unit, entrance on ground level. Fully carpeted, appliances included at $22,900. Would trade on home with smaller lot. R. FROST, 386-2955 or Res. 478-7735.

250 HOUSES FOR SALF

MAYFAIR REALTY

3153 Douglas St. 386-2955
WOODWARD'S MAYFAIR CENTRE

"CLOSE IN" "$2500 DOWN"
3 bedrooms on main, plus 2 bedrooms in full basement. All good house services, on a nice lot. Asking $21,900 with balance at 8¾% at $166 per month. R. FROST, 386-2955 or Res. 478-7735.

"MOBILE HOME"
Very roomy 10x51 home all set up in a Park. Two bedrooms, separate living and dining areas. Asking only $5,000, terms. R. FROST, 386-2955 or res. 478-7735.

BICO
BOORMAN INVESTMENT CO. LTD. 386-7521

OPEN SAT.
1:30 to 4:30
2717 VICTOR ST.
$28,500
Almost a brand new house situated on a very pleasant street near the parks and Simpsons-Sears. Pleasant LR with floor to ceiling brick fireplace, large separate DR, super deluxe spacious kitchen with adjoining utility room, three bedrooms and wall-to-wall carpets throughout. Name your terms. For prior viewing call IAN BOORMAN at 386-7521 anytime.

OPEN SAT. 2 TO 4:30
2198 KENDAL AVENUE
Owner transfer forces sale of this quality home in Victoria's most popular area. Attractive entrance features brick and oak panelling, L-shaped living-dining with floor to ceiling fireplace all with plush wall to wall over oak. Three bedrooms, master has 3 piece ensuite and walk-in closet. Full high basement with beautiful rock fireplace in recreation room, almost finished billiard room. Double carport and easy care fenced garden.
$46,500
MRS. MARILYN SECORD
386-7521 592-2134

OPEN HOUSE
SAT. 2 TO 4 P.M.
36 TOVEY CRES.
(OFF VIEW ROYAL)
The view property consists of over 1700 square feet of tastefully arranged living space. 4 bedrooms and two bathrooms on two floors with elegant living and dining room on main floor, gleaming hardwood floors, plus attractive, efficient kitchen. The grounds measure 72 x 157 feet, are beautifully landscaped with many fruit trees, rosebushes, greenhouse and separate 2 car garage. This is a must see at the low asking price of $32,500. For prior viewing please phone:
MRS. GISELE SAMEC
386-7521 382-8743

OPEN HOUSE SAT.
2 to 4 P.M.
SOUTH OAK BAY BORDER
970 BRIGHTON CRES.
Immaculate 4-bedroom split level home — two fireplaces — L shaped dining room — easy care lot in quiet area amongst nice homes. Convenient to shops, schools and transportation.
386-7521 JIM DAVIES 598-4728

OPEN HOUSE
SAT. 2 to 4 P.M.
39 TOVEY CRES.
Attractive 2-bedroom rancher situated on large 72x193 foot well treed lot. L-shaped living-dining room with large family kitchen. Full high cement basement with recreation room and extra bedroom.
$39,500
386-7521 AUDREY CROTHERS 385-4645

$26,500
NO BASEMENT
1,200 SQ. FT.
TWO BEDROOMS
SIMPSONS-SEARS
Situated on a quiet, convenient street near Mt. Tolmie where every home shows pride of ownership. Immaculate condition, thru entrance hall, spacious L.R. with fireplace, separate D.R. with off, ultra modern large kitchen, vanity bathroom, two large bedrooms, separate utility room. The garden is well manicure and the vegetables will be ready in a few months. To view this new exclusive listing call IAN BOORMAN at 386-7521 anytime or Res. 592-3335.

OAKLAND
SIMPSONS-SEARS
$28,500
A delightful almost new three-bedroom, full basement home situated on a very pleasant, quiet street. This home has wall-to-wall throughout, extra large dining room, living room with very deluxe floor to ceiling fireplace, large kitchen with adjoining utility room. One bedroom on the main floor and two large bedrooms and sewing room upstairs. Don't hesitate to see this new exclusive listing, call IAN BOORMAN at 386-7521 anytime or Res. 592-3335.

UPPER LANSDOWNE
NEW LISTING
Situated in Victoria's most popular location close to schools and University. Pleasant oak panelling and plush wall-to-wall enhance the warmth of the L-shaped living and dining room with attractive raised hearth brick fireplace. Large convenient kitchen, 3 bedrooms, master has 3-pce. en suite. Full high basement with floor-to-ceiling rock fireplace in rec. room. Partially finished billiard room. Double carport and easy-care secluded back garden. $46,500. New exclusive with:
MRS. MARILYN SECORD
386-7521 592-2134

UPLANDS WATERFRONT
A grand family home with living room, family room, sunroom dining room, kitchen and den all facing the sea. Four bedrooms, triple plumbing. Picturesque garden with steps to secluded beach.
An exclusive listing at — $79,500.
J. S. BOORMAN 386-7521

TREED SETTING!
Nearing completion on a 150' frontage lot at the end of a quiet Colwood cul-de-sac.
Three bedrooms, en-suite, wall-to-wall, super fireplaces up and down, deck, carport, superior construction and only $33,900.
PHIL SIMPSON 386-7521

$31,900
Don't wait — Good homes are becoming more scarce each day. Only 4 yrs. young; living room with fireplace, dining room, both with wall-to-wall quality carpeting, family-size kitchen with E.A., 3 bedrooms, full cement basement with finished rumpus room and stone fireplace, also a den or 4th bedroom. To view call Del Hoegl, 386-7521 or 383-1640. 1111 Government St.

BRAND NEW HUCKER HOMES
COLWOOD
3 BRs, 1½ baths — Room for development down — Wall to wall — Sundecks — Treed setting. $29,500 - $31,900. Call J. B. Young now — These won't last with prices rising fast. 598-1818 or 383-4124 anytime.
Park Pacific Investments

BY OWNER
1150 SQ. FT. 2 BEDRM. LARGE LR and kitchen. Rock stucco finish, large sundeck, iron rail on .52 acre lot. 6230 Marie Meadow, Central Saanich, 20 min. to Mayfair. $35,000, 652-2328.

250 HOUSES FOR SALE

JACK MEARS
OAK BAY REALTY LTD.
"The Professional People"

OPEN HOUSE
3190 RIPON ROAD—UPLANDS
SATURDAY 10:00 a.m. to 4:00 p.m.
Vacant, ready for immediate occupancy, lovely family home offers 3 bedrooms, 2½ baths, 21x24 family room with imposing 10 ft. wide floor to ceiling rock fireplace, beamed ceiling and parquet floor. WW in LR and DR, double garage, separate workshop. Asking Price $59,500.
B. JOHNSON W. MICHAELS
386-1341

OPEN HOUSE
7340 CHATWELL DRIVE
(OFF STELLY'S CROSS RD.)
SAT 1:30 - 4:30
Spacious 3 bedroom, 4 year young home on a large lot in a quiet treed area of attractive homes. Sea glimpses from the large sundeck. Full basement. Separate laundry room. Large rec-room with fireplace. Den or 4th bedroom. Economical pollution free electrical heating. $42,000. Call: FRED MORGAN at 386-2291 or 598-4670 or ROY GOULD at 386-2291 or 384-1563.

OPEN HOUSE
1273 DENMAN STREET
(NEAR FERNWOOD)
SAT. 1:30 to 4:30
Almost too much of a home. Only 4½ years old, 1300 square feet, 3 bedrooms. Fireplaces in living room and family room. Dining room with china cabinet. Hardwood floors and plaster interior. Full basement. Close to everything. $32,800. Call: JOHN HOLMS at 386-2291 or 652-1702.

DOWNTOWN OFFICE
201 - 727 JOHNSON ST. 386-2291

WHY PAY RENT?
Enjoy comfortable living in this bright 2 bedroom home. A convenient location just minutes from town. Living room, dining room, kitchen and bath and bedrooms all on one floor with full basement, new furnace and new hot water heater and easy terms can be arranged at the realistic price of $19,500, so call now to view. BARBARA BOLLI, at 386-2291 or 385-7902.

LANGFORD
2½ years old, 3 bedrooms. Stone fireplace in living room. Dining room to sundeck. Hardwood floors. Full basement can be easily panelled. Large lot mostly fenced. Quiet no-thru street of newer homes. $29,700. Call: JOHN HOLMS at 386-2291 or 652-2522.

GORDON HEAD
WATER VIEW
Unique 9 year old home. Quality with hardwood and plaster. Living room has fireplace. Dining room opens to large sundeck. 3 bedrooms. Large beamed ceiling family room. Part basement. $40,000. Call: JOHN HOLMS at 386-2291 or 652-2522.

CENTRAL LANGFORD
4 year old double mobile home. 2 bedrooms. Beamed ceiling in living room. Includes most furnishings. Front porch and utility room added. Separate double garage. Lot 60 x 150. At end of cul-de-sac. $23,500. Call: JOHN HOLMS at 386-2291 or 652-2522.

TIRED OF THE HUSTLE AND BUSTLE OF CITY LIVING
Why not relax in this Gold Medallion Home, with yellow brick exterior set on a secluded garden lot with fruit trees and ample parking, then step into a quaint entranceway onto ship plank hardwood floors throughout the hallways; large L-shaped living room featuring a red brick wall with fireplace, Picture Bay window, having a full sea view of islands with Mt. Baker in the distance; separate panelled dining room for special occasions, opens onto a large view and sun deck; compact modern kitchen with quality built slide door cupboards; 3 bedrooms on main with well planned 4 pc bathroom. Downstairs a delightful family den with fireplace and dry bar, plus extra bathroom; plenty of room for further development here, with door leading to 4 car port and garden. By appointment only. $43,500. Call: ROY GOULD at 386-2291 or 384-1563.

WEE SHANGRI-LA
2 bedrooms, living room, kitchen-dining room, modern bathroom, utility room, big garage, paved paths and driveway. Then look at the setting of patios and flowers and vines and fish pool and wishing well. No Drive bys please — Only $21,900. Call: URSULA E. S. LaLONDE at 386-2291 or 384-6758.

HOME AND ACREAGE
Vendor has built and must now sell his outgrown one bedroom home situated on three lovely highland acres. Good frontages on two roads in this fast growing area. No you can't subdivide now but present home lends itself to expansion. Buy now and plan for future development. Offered at $27,000, and to view call: MARKIE MUNN at 386-2291 or 478-7253 anytime.

HOME OF DISTINCTION
Reign as Royalty in your very own castle, complete with turret and gallery. Unique style, superior construction, containing 4 bedrooms, 2½ baths, separate entertainment size dining room, family room; large sunny kitchen, many other outstanding features, too numerous to mention. Only $64,900. Call: EDNA VLIET at 386-2291 or 382-8681 or PHYLLIS CAMPBELL at 386-2291 or 385-0095.

OAK BAY OFFICE
2194 Oak Bay Avenue 598-3321

DUPLEX
This up and down duplex has two 2-bedroom apartments with individual furnaces, hot water heaters and separate entrances. The 2-car garage is available for the tenants. At the asking price of $25,750 this is an excellent opportunity for someone to obtain extra revenue property. Phone JIM AMES at 598-3321 or 385-5088. MLS.

HILLSIDE PLAZA
1686 Hillside Avenue 386-1341

DON'T RUN, BUT HURRY
To see this 3 bedroom home in a prime area close to Simpsons-Sears. Living Room with Fireplace, a bright sunny kitchen with nice eating area. Sun deck, and enclosed yard. All this plus a self-contained, separate entrance in-law suite. Lots of value here for $34,900. To view call MRS. NAPPER 386-1341 or 592-9554.

MR. EXECUTIVE
Offered for the first time owing to relocation of owners, in the Rockland area, a gracious well suited older home. Beautifully maintained, with all the benefits of spaciousness combined with modern amenities. If you have the furniture made by craftsmen of a bygone era then I have the home which will provide the proper setting and atmosphere. If you feel this home is for you please call B. JOHNSON 386-1341 W. MICHAELS.

PRIVATE SALE. LARGE EXECUTive-type, 3-bedroom house, Sidney area. L-shaped lounge dining room with fireplace, French doors to large sundeck and sunroom. Fully finished ground level basement. Large recreation room with fireplace and bar. Large 4th bedroom, second bathroom, utility room and workshop. 4-car carport. Large garden, fruit trees and greenhouse. $35,000. Existing low mortgage. No agents. Phone 656-3525, 9-12 a.m.

NEW HOMES
$31,900
Glanford area. Sunken type LR. Floor to ceiling FP, 3 Bedrooms, ensuite plumbing. Full basmt, dishwasher included. Possible $1,600 down payment. I'll take your trade.
Bob Garside 383-4141 City Trust

FOR SALE BY OWNER. OAK Bay-City border. 880 Somenos. Charming 1-bedroom home with open fireplace, dining room, leaded windows, completely redecorated. New kitchend. Beautiful park-like grounds of 1½ lots. On a quiet dead-end street but just a few steps from bus. $23,500. Phone 384-0028.

250 HOUSES FOR SALE

CANADA PERMANENT

ON DOUGLAS AT FORT
382-9191
OPEN TILL 8, SAT. TILL 4:30

OPEN HOUSE
SAT. 1:30-4:30
2290 TRYON RD.
NORTH SAANICH
Architect designed, custom built home on cleared 2.3 acres wit waterview. Designed for gracious living. Living Rm. with raised fireplace D.R. and 2 bdrms. up. Rich beamed ceilings and oak floors throughout. Lower area has family room, guest room and full development. Many extra features and finest of materials used Priced at $65,000. See this exciting property with WM. SANDERS in attendance 477-6802 or 382-9191 MLS.

OPEN HOUSE
FRIDAY and SATURDAY
1:00 P.M. TO 5:30 P.M.
277 WILDWOOD
Quick possession can be arranged on this 2-Bdrm., full bsement bungalow. Only minutes away from the ocean, shopping centre and Glen Garry Private Hospital. Vacant, clear title. Low taxes. In excellent condition. Full price $29,990. Call JOHN DUNICK, 382-1671 or 382-9191.

OPEN HOUSE
BRAND NEW, BRENTWOOD
SAT. 10-12 A.M.
2-5 P.M.
1403 WALLACE DRIVE
Look for the new 3-bdrm. homes over 1200 sq. ft. then compare this one for value at $32,400. The basement is well organized providing an extra Bdrm., a rec. room with firepplace. If you prefer a different location we may be able to help here too. JACK or MAUDE DOBSON 658-5676 or 382-9191.

PRIVACY, PARKLIKE SETTING
NEW, 3 BEDROOMS
Lots of goodies with this one. Beautiful stone fireplace in LR, w-w throughout. 1½ bath roughed in the full high basement. Well below today's price at only $32,400. EXCL. MAUDE DOBSON 658-8837 or 382-9191.

ONLY $17,100
Two bedroom home, with electric kitchen, electric heat, sun deck, living rm. with fireplace, close to park, carport. This is a bargain. KEN WRIGHT 598-2183. HARRY WOOD 592-2647 or 382-9191.

A 3 BEDROOM BARGAIN
Located across the street from a park, larger L. with panelled wall, fireplace, roomy kitchen, electric, plus oil heat, utility room, wired for dryer. Asking price $23,500. KEN WRIGHT 382-9191 or 598-2183 or HARRY WOOD 592-2647.

OAK BAY
$44,900, approx. 1700 sq. ft. on main floor consisting of 3 bdrms., LR with FP, dining rm., 4-pce. bath, plus 2-pce. powder room. Large convenient kitchen, finished rumpus rm. with FP. for the astute buyer. A home like this comes along but once. VICTOR M. SMITH, 382-9191 or 383-8593.

OAK BAY
One block from the Oak Bay Village. Very convenient, spotlessly clean and bright. 2 or 3 Bdrm., full basement. Price includes stove, fridge, washer, dryer, garden tools and many other items. Realistically priced, firm at $35,500. Don't miss it. MLS. VICTOR M. SMITH. 382-9191 or 383-8593.

DUPLEX
Fort and Cook area, prime holding property, good lot and revenue, furniture included. For Appt. to view call now. MLS. VICTOR M. SMITH 382-9191 or 383-8593.

OAK BAY BORDER
$23,500. This has to be the best buy on the market today!! Approx. 1200 sq. ft. on main floor, 3 bdrms., LR., DR. with FP. Sun room, kitchen. Full basement. Quiet street close to everything. Price firm, act now. MLS. VICTOR M. SMITH 382-9191 or 383-8593.

OAK BAY
Charming 3-bdrm. family home, exce

250 HOUSES FOR SALE

HOMEFINDERS

WALL & REDEKOP Realty Ltd.

DOUGLAS ST. 386-2911
BLANSHARD ST. 386-8321

OPEN HOUSE
SAT 14TH APRIL 2-4:30 P.M.
3110 PARLOW PLACE
COLWOOD
$38,500
Well-built and immaculate split-level home of 1600 sq. ft., 4 bedrooms, living room with fireplace, dining room, recreation room and modern kitchen. En-suite bathroom off master bedroom. Very charming residence with old brick and cedar siding exterior. Must be seen to be appreciated. In attendance:
EVELYN W LSON 642-3364 or
JOAN HUCKERBY 642-3788

OPEN HOUSE
SAT 1:30-3:30
214 AND 222 ONTARIO ST.
Coffee and donuts while they last. In attendance:
C. PERRY AND S. MOLLBERG
386-2911

OPEN HOUSE
747 HELVET A CR.
(Off Del Monte)
SAT. 2-5 P.M.
Brick and cedar. VLA ½ acre treed lot. Quiet area. 4 Bdrms., 2 vanity bathrooms, WW carpeting with brick FP. Huge sundeck off dining Rm. Large rec Rm. Dble. carport. Immed. occupancy. $41,000.
ADELINE NICHOL 477-8562
386-2911

7 BEDROOMS
If you have out-grown your present home, see this now. It has 1400 sq. ft. on main floor. Very large, sunny kitchen dining room and living room. Private back yard. Close in on nice street. $27,900.
SHIRLEY MOLLBERG, 478-5327,
386-2911.

LAKE HILL BEAUTY
$35,900
4 bedrooms, lovely large dining room. Immaculate home in nice area. Beautifully landscaped, full basement. Rec. room has roughed in plumbing for bar. MLS.
ART EVANS
Homefinders, Wall and Redekop
386-2911 658-8924

MINI FARM
Within 10 Mi. circle. Spacious home with large L room, dining room, kitchen. 2 bedrooms on main floor, in-law suite in basement. 5.9 acres choice property. Own water supply and city water. $60,000. Some financing available. Call:
JACK GREENWOOD 386-2911

NEW LISTINGS
DEAN PARK, HALF ACRE
A REAL BEAUTY, $59,500
Spacious split level, cut rock FP. Quality WW carpeting. Charming family size kitchen designed by the homemaker for the efficiency and comfort, comes complete with range, fridge and dish washer. 3 bedrooms (master en-suite). 4-pce. vanity bath. Family room, den 3-pce. vanity bath (unique round shower stall) 20x25 garage (workshop space). Huge patio. Cook out pit, loads of parking.
ADELINE NICHOL
386-2911 or 477-8562

$26,900. CLOSE IN
—Lovely view!
—Living room with wall-to-wall
—3 bedrooms on main foor
—Beautiful large kitchen
—Full basement with rec room
—All appliances, drapes included.
—Garage and lots of parking
—Nice fenced lot
—Low down payment if you wish
IRENE VAN 384-9191 — 386-2911

SIDNEY $31,450
This 2½ year old, 3-bedroom home was designed for gracious living. The workmanship throughout invites comparison. Beautifully landscaped lot with choice shrubs and bulbs. To view please call
JEAN LAMBERT 656-3425, 386-2911

SIDNEY $24,500
3 bedrooms, no steps and only 4 years old. It is cozy. It is 1000 sq. ft. It has a nice yard, level and fenced.
JEAN LAMBERT 656-3426, 386-2911

$22,900
Your own dream home! You will be proud to own this cute 2 BR no-step home in the Gorge area. Corner lot, stucco exterior and new duroid roof. New on the market, so see it today.
SHIRLEY MOLLBERG 386-2911 or 478-5327 anytime.

DUPLEX DANDY!
SIDNEY $28,300
Gross $300 per month. Side by side duplex on ¼ acre lot. This is a winner!
GORDON B. MACDONALD 386-8321

BRAND NEW!
$32,900
FAIRFIELD AREA
3 bedroom, 1½ baths, full high cement basement. Wall-to-wall carpeting, separate dining room, fireplace in living room, plus roughed-in rec. room in basement with fireplace. MLS. See it with
MARGARET BRIDGER 386-8321 — 388-5868.

WHATDAYOUKNOW!
$20,900 SWIMMING POOL!
3 bedrooms, 1½ baths, large living room, playground and common pool at this low low price. If you haven't seen a condominium yet take a close look at all the advantages — close to schools, shops and bus. To view today call
GORDON B. MACDONALD
386-8321

NO STEPS!
ONE BEDROOM!
$17,500 deluxe suite suitable for retired couple or single person who wants to be close to the waterfront. Beacon Hill Park, shops, bus, etc. Includes stove and fridge, laundry facilities. Broadloom. Call now to view.
GORDON B. MACDONALD
386-8321

APPLAUSE! APPLAUSE!
You clap your hands too! This home deserves it! Suited to the young executive. It features 4 large bedrooms — 3 baths — rec room with fireplace, a music room, plus a charming old English pub right in your own home! Space for 4 cars to park, sundeck intercom built-in vacuum system, kitchen that's just unbelievable — over $2,300 in caple cupboard alone & PLUS OTHER built-ins. Close to golf courses, doctor's offices, bus, shops, etc. All of this plus more for only $48,900. MLS. Act now! Call
GORDON B. MACDONALD
386-8321.

NEW HOME, 2 ACRES
ROSES, FRUIT TREES AND GARDEN!!
Over 1,400 sq. ft. of comfort and seclusion, just 40 mins. from Victoria at Mill Bay. Fully carpeted, 3-bedroom with ensuite plumbing, separate dining room, attached garage. All the work has been done, all you have to do is qualify for the mortgage and move in. Low taxes and low price of $31,900. MLS. This is a real bargain. Call
GORDON B. MACDONALD,
386-8321.

ESQUIMALT DUPLEX
$33,700.
10 years old. Up and down — 2nd floor 3 bedrooms; main floor 2 bedrooms. Call
JOHN NORTON,
388-6162 — 386-8321.

$20,500.
2 bedrooms, living room with fireplace, compact kitchen, oil heat and part basement. MLS.
ELSIE O'BRIEN,
386-8321 — 592-0509.

GORDON HEAD
Ideal retirement tudor type cottage on well maintained lot. Living room 21x13, separate dining 16x11, modern kitchen, 2 bedrooms, attached garage and part basement. MLS. Priced at $31,500. This is a beautiful property and a delight to show. Call anytime to view.
ELSIE O'BRIEN, 386-8321.

DUPLEX, 4 TO 5 YEARS OLD
$31,900.
WHAT OFFERS?
2 bedrooms each side, large living room, wall to wall carpeting, shake roof, California stucco exterior, sliding doors to sundeck, front and back. Separate backyards, black top driveways. Stoves, fridges and drapes included. Each side rents for $160 at present. To view, call
MARGARET BRIDGER,
386-8321 — 388-5868.

250 HOUSES FOR SALE

HOMEFINDERS

WALL & REDEKOP Realty Ltd.

DOUGLAS ST. 386-2911
BLANSHARD ST. 386-8321

LANGFORD — 10 MONTHS OLD!
$35,500 — RIDLEY BUILT
3 br.-en suite plumbing, beautiful floors, large living room with floor to ceiling brick fireplace, dining room, shag carpet in L.R. and D.R. and master bedroom. This home has many extra attractive features including double detached, attractively built carport, nice landscaping, hard top driveway. MLS. See it with
MARGARET BRIDGER 386-8321
or 388-5868.

LAKE HILL AREA, $35,900
Lovely home, 4 bedroom, 1½ bathrooms, separate dining room, roughed in recreation room, immaculate throughout. See it with MARGARET BRIDGER, 386-8321 or 388-5868. MLS.

P.R.B.

P. R. BROWN AND SONS LTD.

OPEN HOUSE
865 Cunningham St.
ESQUIMALT
SAT. 1:30-4:30
Be sure and see this 3-bedroom family home with full basement, located in very quiet area.
$29,950
385-3434 R. ANDERSON ANYTIME
—P.R.B.—

OPEN HOUSE
4875 Prospect Lake Road
Sat. 1:30-4:30
See this lovely home on Prospect Lake.
—Right on the beach with mooring facilities.
—Only 3 years old
—3 bedrooms
—2 bathrooms
—Sun deck up and patio down.
—Rec room with fireplace and wall to wall carpet.
$49,900
385-3435 ERIC HUGHES ANYTIME
—P.R.B.—

OPEN HOUSE
3572 Beach Drive
Sat. 1:30-4:30
Luxury retirement or small family home offering seclusion and magnificent seaview. Double garage plus extra parking area. Early possession if required. Asking price $77,500.
385-3435 J. EVANS 477-4452
—P.R.B.—

OPEN HOUSE
1901 CARNARVON
Sat. 1:30-4:30
Early possession possible. Modern 18-year-old, 3-Br., full basement home in nice condition. Living room with fireplace, rec room down, etc. Rear yard is ideal for camper parking. Asking $29,800.
385-3435 TED HUEBNER 477-5164
—P.R.B.—

HOLD THIS PROPERTY
Rent out meantime — Located Johnson St. Newly listed — R3 zone — Immaculate 2-3 Bdrm. home.
$22,800
And this will go!
Mrs. Masters 385-3435
—P.R.B.—

OAK BAY
Ideal retirement. 2 BRs, living room with fireplace. OOM heating. Good garden soil. 4-block walk to waterfront. Poss. May 1st. $25,000. Call:
MRS. HARTT 385-3435 ANYTIME
—P.R.B.—

REAL CHARMER
Features two bedrooms, cozy living room with fireplace, good size dining area, and drive-in garage. Situated on a lovely rock garden. Asking $25,900. MLS.
385-3435 CASEY LEUVEN 479-6661
—P.R.B.—

Hillside-Shelbourne
Immaculate home on a level landscaped lot. Living room is 19x13 with fireplace, separate dining room, family size kitchen, 4 pc. vanity bathroom. Full basement with drive-in garage plus some development and 2 pc. bathroom. Price $33,950.
385-3435 J. EVANS 477-4452
—P.R.B.—

$20,000
Remodelled 2 BR bungalow, off Bay St. Large bright kitchen, wall to wall in 1 living room and dining room. Driveway to separate garage. MLS.
385-3435 ROY ANDERSON 477-5057
—P.R.B.—

UPLANDS TUDOR
THIS MUCH ADMIRED ONE OWNER CUSTOM BUILT HOME IN TRULY BEAUTIFUL SURROUNDINGS OFFERS YOU THE FOLLOWING:
Gracious entrance hall.
Large elegant living room.
Separate guest size dining room.
Den with fireplace.
Four bedrooms upstairs.
One 4 pce and two 2 pce bathrooms.
Attached 2 car garage.
Very good condition throughout.
OWNERS WOULD CONSIDER TRADING DOWN TO BUNGALOW WITH VIEW IN LANSDOWNE SLOPE OR CADBORO BAY AREA.
DO SEE THIS
ASKING $69,500
MRS. BAXTER 385-3435 ANYTIME
—P.R.B.—
P. R. Brown and Sons, Ltd.
763 Fort St., Victoria, B.C.

NEW 3 B.R. BASMT.
1280 SQ. FT.
ONLY $24,400
LOW DOWN PAYMENT
At Wicklow Court, 3228 Wicklow street you get the most for your money. 2 bathrooms, W-W carpeting. See this townhouse, quality built by J. McLaren Construction Ltd. You can even trade your present home. Open Sat., 2-4 p.m. or call for an appointment anytime.
CITY TRUST 383-4141

SOLID OLDER HOUSE, 7 BEDROOMS, to be moved. Saanich area.
479-2293.

250 HOUSES FOR SALE

Montreal Trust

1065 FORT ST. 386-2111

NEW — COLWOOD TOWNHOUSE
3 bedrooms, 1½ baths, LR-DR, Kit./(EA). Nice cupboards, easy-care small garden. Full basement. Would you believe 1200 sq. ft. $23,800? Easy terms. MLS. This is the last one of four. Phone now for quick appointment. REMEMBER 1200 sq. ft., $23,800.
479-2194 E. W. PROKOSH 386-2111

HIGH BROADMEAD
VICTORIA'S NEWEST PRESTIGE AREA
Plenty of light and air. Very private.
4 bedrooms
3 4-pce. bath
2 Stone Fireplaces
1 Central sky light
0 Practically no garden work.
Large separate dining room
Beautiful living room
A real man's den
A dream of a master bedroom.
Phone for private appointment to see all the rest of the fine features of this "David Gurr" designed home, a good value at $73,000.
E. W. PROKOSCH
477-2194 386-2111

HAVE YOU
Been looking for a good revenue type property? See my ad in Revenue Properties For Sale.
LEON JICKLING
384-8669 386-2111

GORDON HEAD
Delightful property close to recreational centre, featuring 2 bedroom, older home with charm. Attached garage, oil heating, modern kitchen, living room with fireplace. MLS. Excellent mortgage. Asking $31,500. Please call
DEL BECKNER
477-4994 386-2111

4 BEDROOMS
VISTA HEIGHTS AREA
This excellent family home has been redecorated throughout. It also features a nice living room with fireplace, family size kitchen, full basement, separate garage, large lot with fruit trees and some views of mountains. Offers are invited on an asking price of only $26,500. For details and to view please call:
LEON JICKLING
386-2111 384-8669

PSST!! HEY MISTER,
YOU WANT A NICE HOME?
SO TALK TO ME
This is the home for you to retire in or start the family on. In the "WILLOWS" area and ready for immediate occupancy. Could be two or three bedrooms—thats up to you. Relax near the fire in the cozy living room or lounge in the spacious family room while the little woman prepares dinner in the cabinet kitchen. And then enjoy the meal in your banquet size dining room. Your large sundeck can offer you the last few hours of summer sun, or you can take a walk through Uplands Park or along the sands at Willows Beach. The choice is yours but not for long at the asking price of $32,900. Call this professional realtor today.
NEIL RAWNSLEY
386-2111 384-7380

BRAND NEW
LISTING
TWO BEDROOM
BUNGALOW
$21,900
Start dialing right now, and you can be the first to see this immaculate two bedroom bungalow situated close to all the amenities. From the comfortable living room with fireplace to the brightest, cheeriest kitchen you've seen in a while, this home is spotless. The easy care yard is just starting to bloom with bright spring flowers. This could be the home you have been waiting for, so find out today. This exclusive listing won't last long. Excuse me, I have to close now — my phone is ringing.
NEIL RAWNSLEY
386-2111 384-7380

Byron Price and Associates Ltd.
1314 QUADRA 385-2458

HOME BY TECH DESIGNED HOMES LTD.

1524 WINCHESTER
3 bedroom bungalow located on a cul-de-sac in a treed area. Quiet private location. $28,500.
BYRON PRICE 385-2458

On Cloud "9"
FOR $25,900
The WORLD below — trees and SHIMMERING WATER. This is an unique home with VIEWS from all 3 levels. Entrance with lovely wood winding stairway takes you to 2 bedrooms plus small study. Living room — dining room — beamed ceilings — stone fireplace — electric kitchen — 3rd bedroom in full basement — OOM heat — on sewer. Older — but truly charming inside. Exterior requires painting, so present your offer on $25,900.
GLADYCE McLURE 385-2458.

1829 FAIRHURST
A very special home with a kitchen and a step-down large family room, double carport, large living room and dining room, ensuite plumbing. Carpeted throughout. NHA financing. Over 1400 sq. ft. Price $34,750. Byron Price 385-2458.

Montague
1028 BLANSHARD 384-9318

OPEN HOUSE
Fri.-Sat.: 2-4:30 p.m.
3990 Locarno Lane
$37,500
Immediate Possession!
In this panelled and open-ceiling home of 2 bedrooms and Den—Kitchen (California Galley Style) —excellent, large Living Room with Fireplace and W-W carpet—Recreation Room — Patio — just oodles of Parking — all situated on ½ Acre in pools — shrubs — flowers. Join me to view, or call for prior appointment — Florence Mauger, 598-5062 or 384-9318.

ESQUIMALT
$25,900
Easy Financing
All offers seriously considered on this solid family home — 4 Bedrooms — large dining room with fireplace — modern Kitchen with big eating area, 4-pce bathroom — Drive-in Garage — Easy care lot. Apts to view just call Florence Mauger, 384-9318 or 598-5062.

NEW HOME
GORDON HEAD!
New 2 and 3-bedroom homes, now under construction in choice location, close to schools and university, good selection of styles available. Priced from $29,900 direct from builder. Act now, call Dan Penman for appointment today!
Kasapi Const. Co. Ltd.
386-6191 Evenings 477-8045

COME AND SEE
Gordon Head Seaviews
New MLS listing has just about everything. Three bedrooms up plus two down. Master with ensuite plumbing, well designed kitchen with eating area. Fireplaces in both living and family rooms. Three baths. Carport and separate two-car garage. Swimming pool. Fruit trees. Views will not be obstructed. Asking $49,900. Silvertsen, City Brokerage, 386-3547.

EVERGREEN HOMES
The Leader in Cedar
2811 Douglas 384-9715

250 HOUSES FOR SALE

A. BERNARD and CO. LTD.
655 FORT ST. 384-9335

OPEN HOUSE
SAT. 1-4 P.M.
2077 TOWNLEY ST.
Very well maintained home on a quiet street in North Oak Bay close to CARNARVON PARK. Living room with fireplace — dining room. Bright sunny kitchen with a large sundeck. Two bedrooms on the main floor, plus one downstairs. Lovely vanity bathroom. Hardwood floors in living room and dining room, the rest of the house in wall-to-wall. Drive-in garage in the full high cement basement, with a 3-piece bathroom. Easy to care for garden with fruit trees. Possession can be immediate. Priced at
$35,000
For prior viewing call
RON McCONNAN
384-9335, 383-8526 Res.

OPEN HOUSE
923 HAMPSHIRE ROAD
SAT. 2:30-4:30 P.M.
Let me show you this comfortable family home situated in beautiful Oak Bay. Features two good size bedrooms, master has wall-to-wall, cosy living room, guest size dining room with fireplace — bright sunny kitchen with dining area. Full basement with extra room — automatic oil heat — separate garage — lovely garden in rear. Located near schools, bus and shopping. An exclusive listing. For prior viewing contact me anytime.
$27,500
WIL WILSON
384-9335, 477-4328 Res.

WHY PAY RENT?
FULL PRICE $17,900
CHARMING 4-ROOM COTTAGE (NO BASEMENT) situated on a large attractively landscaped corner lot in a semi-secluded high city location within a few minutes drive from downtown. 10x15 living room, 2 bedrooms, spacious kitchen with all appliances included and a 3-piece bath. A comfortable, low priced, low upkeep home in a nice garden setting with a separate garage, storage and additional parking.
VIEW BY APPOINTMENT
MR. SEEBER, 384-9335

4 BEDROOMS
GORDON HEAD
(MLS)
ATTRACTIVE AND UNIQUE 12 YEAR-OLD, no basement home in area of other nice homes and on quiet street. Large living room with attractive fireplace, guest size dining room, large family size kitchen, plumbed and wired for washer and dryer and 3-piece double vanity bathroom on main floor. Carpeted stairway to 3 bedrooms on upper level plus 4-piece bathroom. There is a large carport with closed workshop at rear. This home is fairly close to schools and in nice condition throughout. OWNER HAS PURCHASED other property.
REDUCED FOR QUICK SALE TO
$34,500
Mr. Belcher, 384-9335, 382-2848

HILLTOP SECLUSION
12 minutes from city centre and near hospitals. This is the perfect hideaway for the professional medico. Guest sized living and dining room in-line. Rec. room — 3 bedrooms on ½ acre landscaped lot. Fantastic panoramic views of the Olympics, the city and the Sooke Range. Irreplaceable at
$87,500
Madge or Don Robbins
384-9335, 592-7641 Res.

OVERLOOKING
CADBORO BAY
This executive home located in an area of fine homes, has all of the features for gracious living.
—1735 square feet on main level.
—Large living room and dining room, both with unsurpassed view.
—Family size electric kitchen, with view.
—Large master bedroom with ensuite.
—Two additional bedrooms.
—Den or extra bedroom.
—Spacious rec. room with fireplace.
—Sundeck and carport.
—Beautifully landscaped.
—Near schools, UVic, shops and bus.
Let me show you the many other outstanding features of this unique home. (MLS)
$59,900
WIL WILSON
384-9335, 477-4328 Res.

THE ULTIMATE IN CAREFREE LIVING
DELUXE 2-BEDROOM CONDOMINIUMS
Concrete soundproof and fireproof construction is just one of the many amenities of these lovely homes, with 2 full bathrooms, individual laundry and private patios. Swimming pool, sauna, workshop plus other features too numerous to mention, all add up to happy living. For more information please call
Madge or Don Robbins
384-9335, 592-7641 Res.

HIGH QUADRA
CUL DE SAC
Just 3 years old — 1 owner, here is an ideal family home with 3 bedrooms spacious living and dining room in line. Kitchen with dining area. Master bedroom, ensuite. There is a large sun deck for summer living with carport below. The full high basement contains an extra finished bedroom, rec room, workshop, 2-pce. bathroom and drive-in garage. The lot is level and adequate space for boat or trailer. Asking price
$38,500
Madge or Don Robbins
384-9335, 592-7641 Res.

DEEP COVE
BRAND NEW — SEAVIEW
$37,900 — TERMS
Located on a half acre lot in a TREED SETTING, this beautiful brand new SPLIT LEVEL home has four bedrooms, 2½ bathrooms, living room with fantastic FLOOR TO CEILING ROCK FIREPLACE and bay window, dining room, breakfast nook with BAY WINDOW, cabinet electric kitchen with BUILT-IN GARBURATOR, RANGE AND WALL OVEN PLUS DISHWASHER, family room with another fireplace. Wall-to-wall carpeting throughout. BUILT-IN VACUUM SYSTEM throughout home and basement. Sundeck with deluxe built-in Barbeque. Carport plus double garage. Circular driveway. In all, over 1800 sq. ft. of luxury living space. If you are looking for quality, value and charm, this is something special. For appointment to view call ROBERT YOUNG, 477-8749 or 383-4124 anytime or J. B. YOUNG 598-1818. MLS.—Park Pacific Investments Ltd.

Engineered Homes
Canada's Most Honored Builder offers
10 NEW SIDNEY HOMES
on
Judson Place and Simkin Place, 1 block off Resthaven on Mills Road or Henery Ave. Priced from $25,900. NHA loan at 9%.
and in
NORTHRIDGE TERRACE
on Vanalman Ave.
16 New Homes for June and July occupancy. Buy now and select your own interior colors.
Call Anytime
Rowan Ragan Harry Atkey
383-3826 or 598-1737
Engineered Homes
385-6211 19 Cadillac Ave., 656-3489.

250 HOUSES FOR SALE

RITHET'S
for
Real Estate
Insurance
Appraisals

DEEP COVE
— SEA VIEW —
MODERN 2 BEDROOM STUCCO BUNGALOW. Large living room. Separate dining room, cabinet electric kitchen with eating area. Full cement basement. Situated on large lot with fruit trees, shrubs and flowers. $39,500. E. WILKINSON or O. DOUGLAS, 382-4251 — anytime.

FOREVER VIEWS
TOTAL SECLUSION
2.84 ACRES
6 MILE CIRCLE
3 bedroom home. Large living room with huge fireplace in floor to ceiling rock feature wall. Double plumbing, full basement with finished recreation room. Room for future development. Offered at $37,000. MLS. Don't miss seeing this. TED WILKINSON or OLIVER DOUGLAS at 382-4251 anytime.

HENDERSON REALTY
WE BUY, SELL AND TRADE
385-9741 ANYTIME

2763 VANTILBERG
OPEN HOUSE
SAT. 1:30-5
OFF GOLDSTREAM AVE.
A sparkling clean modern home of 3 bedrooms—plus a 4th downbright living and dining rms.—attractive kitchen with eating area — a carpeted rec. room and a covered walk to the carport. Located on a beautiful treed landscaped lot with ample space for your vehicles, pets adn family. Price that will bring a smile to your budget at only $32,900—call anytime.
JACK MOEN 658-5448
STAN TRONT 477-2829

NEW LISTNG
PRACTICALLY WATERFRONT
WEIRS BEACH
2-BEDROOM BEAUTY
PANORAMIC VIEWS
$34,900 — TERMS
Located on a large easy-care lot with unobstructed views of the sea, mountains and Victoria, this 2-bedroom (one on main floor and one in full basement) stucco charmer has a friendly living room with picture windows, large master bedroom, bright cabinet electric kitchen with eating area. Spacious sundeck. Attached covered garage. Plumbed and wired for W-D. As a point of interest, this home for the fortunate purchasers, proposed site of the Lester Pearson College of the Pacific. A perfect retirement, starter or summer home for the fortunate purchasers. For appointment to view call ROBERT YOUNG, 477-8749 or 383-4124 anytime, or J. B. YOUNG 598-1818. Park Pacific Investments Ltd.

ROCKLAND
FAIRFIELD
DUPLEX
$29,900 or $57,900
Beautifully kept home, 2 large bedrooms each, 2 large cosy LR's with fireplaces, including dining area. Fabulous closets. Well tended bathrooms. Excellent new kitchen. Secluded front entrances. Full high basements 2 D.U. garages. Finest residential area in the City. Handy to shopping centre, ½ block bus. Can be bought individually or as a residence with revenue income. Mr. Loveday, 477-1009 — Cadboro Bay Realty.

GORDON HEAD
$31,500 — MLS
Lots of space for a swimming pool on this very secluded 18,720 ft. lot. Apple, plum, blue and green spruce, walnut and many other trees adorn this property.
This is a 2-bdrm., nicely renovated house with a separate, heated guest house. Very good value here.
HUGH YEREX

4 BEDROOMS
$20,900
This house is situated on a lovely 60x150 ft. fenced lot in a very good area, bordered by a park. 1189 sq. ft. on main with no basement. Requires painting and T.L.C. MLS.
HUGH YEREX
385-2471 or 479-8169 (anytime)
hns adnnot
Johnston and Co., Ltd.
1306 Broad St.

TWO FAMILY HOME
$35,900
You'll love the pretty treed setting of this spacious home set well back on a 126x99 ft. property close to Cedar Hill Golf course. There are 3 bedrooms, living rm. with dining area, bathroom and kitchen with stove and frig. There's also a completely self-contained main floor suite consisting of 15x13 living rm. with fireplace, 1 bedrm., 4-pce. bathrm. and large kitchen with stove and frig. There's a full high basement with economic hot water heating, utility for washer and dryer, big workshop with 220 wiring and extra lighting for benchwork and room for more development. Lots of room for cars boat and trailer as well as a big fenced play yard for children.
GRAY LORENZEN 652-1038
Malahat Realty Ltd. 743-5525

B.C. LAND AND INSURANCE AGENCY LTD.
530 Broughton 388-3555

10 MILE POINT
SEAFRONT
Spacious 3-bedroom bungalow situated on over ½ acre with approximately 200' of rocky waterfront. All main rooms take full advantage of sea and island views. Rumpus room and extra bathroom down. MLS.
Price $70,000
Call Mr. Carpenter or Mr. Hope
388-5555 anytime.

CENTRAL SAANICH
BARGAIN $32,500
$32,500
3-br. split level with unique design, immaculate home, excellent area for family raising, yet close to main highway into city. Please call MARGARET BRIDGER, 386-8321 or 388-5868, Homefinders Wall and Redekop Realty Ltd.

LANGFORD
980 FERBER
3 bedrooms, full basement, attached carport, 2½ years young, $2500 down, $222 per month, $26,500.

SEMI-DETACHED UNITS
JACKLIN ROAD
3 available for immediate occupancy. 3 bedrooms, 2 baths, $1500 down, $157 per month, full price $20,000.
384-9755

SIDNEY BY OWNER
2 bedrooms, split level home, attractive brick fireplace, in large livingroom, well landscaped corner lot with garden patio off diningroom, double carport with workshop, rec room and ½ bath in basement near completion, $31,900.

250 HOUSES FOR SALE

WHYTE AND GOWER
OAK BAY PROPERTIES LTD.
2227 OAK BAY AVE.

OPEN HOUSE
SAT. 1:30-3:30
1614
Richardson
Quality built well maintained bungalow close to bus, schools and good shopping plaza. 4 Bedrooms in all, 2 fireplaces, updated kitchen with crestwood cabinets, smartly decorated rec. room. Drive-in garage. Super size lot. Lots of living space here. Come and see it Saturday with JEANNE DEWHURST or phone for prior appt. 592-2407 or res. 477-6040.

PRICED TO SELL AT $23,900
1327 ARM ST.
($1,400 DOWN)
L.R. with fireplace, D.R., cab. elect. kitchen with eating area, 4 bedrooms, 1½ baths, den with new w-w. This solid older home has qualified for a $20,000 mtge. Call today to view. GLADYS MILLER, 592-2407 or res. 384-3533.

KING GEORGE TERR.
OAK BAY—VIEWS
Easy to keep executive home, ideal for the retired or semi-retired couple who want seclusion, privacy and an easy to keep garden and home. In absolute immaculate condition, this fine home offers a large living room with fireplace, full sized dining room, den with fireplace, modern kitchen with small nook. An open stairway leads to two large bedrooms upstairs and 4-pce. bathroom. Full basement. Two-car garage. Interesting lot offers natural beauty — sun traps and a high degree of privacy. Full price $47,500. Call DON WHYTE, 592-2407.

ATTENTION DOWNTOWNERS
Drive by 1326 Rudlin Street. Well built 5-year-old two bedroom, large living room, spacious kitchen with built-in range, utility room complete with washer and dryer, electric heat, aluminum comb. storm and screen doors. Exterior fieldstone and stucco, immaculate garden, part basement. The price of $26,750 could be land value as holding property. Call ART BEDFORD, 592-2407 or res. 592-2090.

C. J. McLEOD
REALTY LTD.
2230 OAK BAY AVE.
598-4567

WATERFRONT
OPEN TO VIEW
5065 Prospect Lake Rd.
Sat. 1:30 - 5:00 p.m.
Beautiful views of Prospect Lake from all rooms, over 100 ft. waterfront, your own dock, beach suitable for young children. Close to riding facilities and golf course. This 1949 Tudor offers 3 bedrooms, 1½ bathrooms, natural rock fireplaces in both living room and dining or family room. Priced realistically at $52,500. For prior viewing, phone Mrs. Hart, 598-4567 or 479-6430.

UPLANDS
OPEN TO VIEW
3060 DEVON RD.
Thurs., Fri. 2-4:30 p.m.
Sat. 2-5 p.m.
Well designed, low ranch style in sunny location. Park-like setting. Living room with fireplace, separate dining room. Excellent remodelled kitchen with family room. 2 Bedrooms, master ensuite. Den with fireplace. Full basement with rec. room, 2 extra bedrooms and 2-pce. bathroom. Double garage. Only $48,500. Mrs. Watson, 598-4567. M.L.S.

Seaboard CONSTRUCTION
NEW HOMES
OPEN HOUSE
Sunday 1-4 p.m.
$31,400 - $31,900
MARCHANT RD. — ONE BLOCK OFF WEST SAANICH RD.
CENTRAL SAANICH
3 bedrooms, w.-w. carpet, 1½ bath, 1 year home builders Glee. 15 minutes to town. Come and view a Seaboard Home before you conclude your building requirements — call for prior viewing.
652-1526 652-2578

Bayshore realty ltd.
512 fort st. 388-6424

$38,000
SMITH'S HILL
Built in 1938, this beautiful home is most solidly constructed. Living room and dining room are separated by leaded glass doors. Large den used as family room. Large bedrooms, one on the main floor and two up. Kitchen completely modernized with built-in appliances. Full basement and drive-in garage. Lovely quiet street with view over city. Extra lot available.
BARRY BOWES 388-6424

OPEN HOUSE
SAT. 1:30-4:30 P.M.
3070 LARKDOWNE
LANSDOWNE SLOPE
Be sure to call in and see the fabulous views from inside of this 5-BR home in a very desirable area. 15x29 ft. living room, same size rumpus room, both with fireplaces. Lge. dining room with fireplace. Deluxe kitchen with walnut cupboards, laundry on main floor, also separate office. 4 bathrooms — ground level work shop — hot water heat. Dble carport, extra parking in that acre lot. Secluded patio, barbecue. A real buy at $75,000. Smaller home considered in trade. Ron Crow — 592-4989. Island Homes Ltd.

NEW 2 B.R. BASMT.
1190 SQ. FT.
ONLY $23,300
LOW DOWN PAYMENT
At Wicklow Court, 3228 Wicklow street you get the most for your money. 2 bathrooms, W-W carpeting. See this townhouse, quality built by J. McLarenn Construction Ltd. You can even trade your present home. Open Sat., 2-4 p.m. or call for an appointment anytime.
CITY TRUST 383-4141

MODERN EXECUTIVE HOME
On 2 lots, 3-4 bedrooms, living room, dining room, family room, study, bar, 4 bathrooms, 3 stone fireplaces, inside heated swimming pool, sauna bath, many extras. A prestige home overlooking Cordova Bay with panoramic view of ocean. Asking $125,000. Open for offers. By owner. 658-8318.

BY BUILDER
5—3 bedroom homes now under construction on Hartsdale Road across from Langford Lake off Goldstream Ave. Buy now and choose your own colours. Full price $31,900 - $31,500. Good financing available. Phone H. Blake. 383-4372.

BY OWNER
Executive home on one of its kind secluded lot. 3-bedrooms with fourth in fully finished basement. Athlone Drive area. Owner transferred. $40,900. Phone for appointment to view, 477-3501.

MILLION DOLLAR VIEW
Beautiful Gorge area. Old charmer needs a little tender care. 3 or 4 bedroom. Beam ceiling and built-in buffet. By owner. $23,500. 382-5882.

250 HOUSES FOR SALE

HENRY BITTERMAN LTD.
2700 Government 386-2971
Tillicum/Burnside
WITH FOUR MAJOR APPLIANCES
Asking $1,500 down
Try your down payment
QUALIFIES FOR B.C. GOVERNMENT BONUS OF $500
3 bedrms, family kitchen, spacious living room, drive-in basement with small workshop. Oil-o-matic hot air heating, copper plumbing and new wiring.
Fenced lot to old-world garden with pear, apple, plum and cherry trees.
PRICE INCLUDING NEARLY NEW REFRIGERATOR, MOFFAT ELECTRIC RANGE, FREEZER and WASHING MACHINE.
$20,950
You can assume the existing mortgage and vendor will carry the balance. You avoid the expense of procuring a new mortgage.
Eric A. Macfadyen
386-2971, 24-hour tel. answering service.

SIDNEY
3 Bedrms - 3 Yrs old
Nearly 1200 sq. ft. all on one floor. One single bedroom and two fair size twin bedrooms. Artistic old red brick fireplace, very cosy with raised hearth. Labor saving kitchen with small eating area. Large separate utility. Oil-o-matic hot air heating.
WAS LISTED AT $27,900
NOW ONLY
$26,000
Can be handled with as little as $4,000 down. Other terms available. Open to trades.
Eric A. Macfadyen
386-2971, 24-hour tel. answering service.

SIDNEY
2 YEAR OLD CONDOMINIUM
3 BEDROOMS, 2 BATHROOMS
Sunny living room—dining area and entrance hall. Modern step-saving kitchen approx. 8x9'. Wall-to-wall carpet on main floor. 2-piece powder room down and 3 bedrooms with full bathroom up. Exclusive listing. Ideally suitable for a young family. Qualifies for B.C. Government 2nd mortgage of $2,500.
ASKING PRICE $20,900.
Can be handled with $2,000 down.
Eric A. Macfadyen
386-2971, 24-hour tel. answering service.

Worth Waiting For!
Possession Jan. 1st
Approx. 10 yr. YOUNG Rockland Area Beauty—Like NEW in every way. 2-4 Bedrms. 2 Bathrooms. BIG Livingroom with Slate Fireplace—Lovely Dining room overlooking beautiful small garden—Knotty Pine kitchen with garburator, utility room w. washer and dryer conn., workshop, drive-in garage, LOTS of storage. Thousands of Dollars worth of SHRUBS and ROCKWORK. Completely fenced. Present owners leaving Canada in Jan. but will pay RENT until then. This is DEFINITELY a MUST SEE! And an EXCELLENT Value at $48,500.
John Bishop B.Sc.
479-1667 Res.: 656-2308

Want Seclusion?
Want Elbowroom?
New Luxurious, Smart
A full 2350 Sq. Ft. Home on top of a WOODED HILL, away from everything. Yet within 5 Min. to Shops and 25 Min. to Downtown. Convenient to schools etc. HUGE Living room—BIG Dining room—LARGE FAMILY ROOM. Mammoth size Master bedrm. (w. dressing and bathrm.) 2 more big Bedrms. 3-4 Bathrooms—RUMPUS RM. PATIOS, and MORE! WELL PRICED at $54,500.
John Bishop B.Sc.
479-1667 Res.: 656-2308

A New Home For
Only $22,500!
Just THINK! Expertly built with over 1450 sq. ft. of livingspace—LARGE Livingrm. w. Firepl., Diningrm., 3 Bedrms., Lovely, SMART Kitchen with ALL Appliances INCLUDED, Stove, Fridge, Washer and Dryer, EVEN MORE! The DRAPES and FINE Quality Wall to Wall Carpeting throughout. Covered Parking, Storage Rm., ONLY TWO of these Fine Homes left in this SUPER-VALUE Condominium with just 10 in all in this BEAUTIFUL Building. On the DEAD-END Section of Esquimalt Rd. where evenings and weekends there is Real SOLITUDE. Easy financing, to VIEW Call:
John Bishop B.Sc.
479-1667 RES.: 656-2308

J. H. Whittome and Co. Ltd.
Royal Oak Branch 479-1667

Investors
SYNDICATE
REALTY LIMITED
620 Broughton St. 386-7721

4042 CAREY RD.
Drive by this nice white bungalow with willow tree in front. There are 2 bedrooms, living room with fireplace. Large kitchen with dining area, half-basement. Asking $20,500. For viewing call Leo Pigeri or Evan Williams, 386-7721, anytime. M.L.S.

OPEN HOUSE
SAT. 1:30-4:30
3973 BIRCHWOOD
$32,900
Brand new family home located close to all levels of schools and shopping. Three bedrooms, 1½ baths, carpeted floors. Full basement with plumbing and 4th bedroom roughed in. Leo Pigert in attendance. For prior viewing call 386-7721 anytime. MLS.

NEW LISTING
$23,300
PRIVATE GARDEN
Tucked away in a quiet convenient area. Home consists of beautifully panelled LR with brick FP—2 good BR; a big bright modern kitchen with DA and 4-pce. v

253 COUNTRY HOMES AND PROPERTIES

SPRINGTIME IN THE COUNTRY
Gardener's Paradise By the Lake

Naturally landscaped. Master bedroom. Home on ½ acre. Fireplace. Separate garage and workshop. PLUS large productive garden with room for expansion and creek for irrigation. Why not see this one today?

3.4 ACRES CHERRY POINT
3 bedrooms, full, partially developed basement. Drive-in garage. Many extras in this large, well-built 8-yr.-old home. Nicely landscaped. Year-round creek. Acreage partially treed. All this for just $35,000.
To view these and other interesting properties in Victoria's "Commuting Area" call CLYNT PRINGLE, 743-9702. Homefinders Wall and Redekop Realty Ltd., 386-8321.

21-ACRE ESTATE
Magnificent Saanich Peninsula holding. High ground — sweeping views — trees. Superb 6-year-old owner-built home, 1400 sq. ft. on main floor — full basement — double garage — double plumbing. Priced at $85,000 and nothing like it on the market at this price. Why not get friends together and form syndicate, just guess what this could be worth in 15 years. Clear title owner will consider reasonable down payment and carry balance. FRANK OLIVER BLOCK BROS. REALTY LTD, 386-3231, 383-6904.

20 ACRES CENTRAL SAANICH $120,000

Watch your cattle graze from the 20x20 sundeck! Three year old home with 3 bedrooms (or five), developed up and down with two bathrooms, recreation room and wall-to-wall throughout. Land is level, cleared, fenced and cross-fenced with a one-acre spring-fed pond in the centre. Workshop, small stable barn and one large barn. Financing is flexible to reliable purchaser. MLS.

BRENT D. EWING
BAYSHORE REALTY LTD.
512 Fort Street 388-6424

PERMIT US TSE PRIVILEGE

of showing you this superbly constructed, spacious home designed for gracious living and entertaining. Set in 10 acres of country grandeur and near the sea. Sunken living room features magnificent stone heatilator fireplace. There is a magical labour saving kitchen, three bedrooms and many other exciting features too numerous to describe. The asking price of this lively home is $98,500. Be our guest for an interesting and delightful tour and phone EVELYN at 642-3364 or JOAN at 642-3788. Homefinders Wall and Redekop Realty Ltd.

SIDNEY
MELVILLE PARK
FAMILY HOME—$29,900

Large lot with trees plus a 3-year-old, comfortable, 3-bedroom home. Living room has fireplace, dining area gives access to sundeck. Smart bright kitchen, full basement, carport and sundeck. Recreation room and 4th bedroom in basement, spic and span and a good buy for the family.
CALL
656-4000 K. DROST 656-2427
656-4000 J. A. ROSS 656-1234
Saanich Peninsula Properties Ltd., Sidney, B.C.

10-ACRE FARM
Only 9 miles from City Centre and half-mile from Haro Strait. Improvements include a quality, modern stone and brick bungalow with 1300 sq. ft. of living area on main floor, and 2 additional bedrooms and 4-pce. bath in fully developed basement, good barn with concrete floor, large feed storage shed and additional outbuildings. Attractive landscaping includes large variety of fruit trees. A delightful property at $90,000. For further information including terms and trade option call Mr. W. Remple, Res. 658-5794. BLOCK BROS. REALTY 477-1841.

BUILD YOUR OWN HOME
You can trade your present home using Block Bros. guaranteed price and start building right away on this prime 9-acre property which is only 9 miles from Victoria centre. The price of $50,000 includes a 50x84 foot covered riding arena which could serve as a stable. Don't miss this opportunity to develop your own farm, hobby farm or just a country home in such a convenient location. For further information including terms call Mr. W. Remple, res. 658-5794. BLOCK BROS REALTY 477-1841.

BRENTWOOD BAY
Brand new home and listing. A superior constructed dwelling on easy to maintain lot. Close to schools and shops. Living room with stone fireplace, dining room — wall-to-wall carpeting throughout — 3 bedrooms, with en suite off master, 4-piece vanity bathroom, custom quality kitchen. Full high basement, roughed-in rec room with fireplace — ample space for development. Price $34,500. Call Tony Buckle at 656-3157 or Brentwood Properties and Insurance Agency Ltd. at 652-1141.

SAANICH PENINSULA BOARDING KENNELS
This is a real opportunity for an ambitious couple who love animals to operate a good business in first class condition, plus a lovely 2 bedroom home with nice country views on over 2 acres of privacy. For complete information and appointment to view, please call 385-3435 AL VICKERS 652-2266
P. R. BROWN and SONS LTD.

SHAWNIGAN LAKE WATERFRONT
Large living rm. 24 x 20'. Dining rm. 11' x 12'. Modern roomy kitchen. 3 generous size bedrooms. 1750 sq. ft. of living space plus large full length sundeck facing onto lake. Secluded treed lot (92'x184') has own dock and changing room. Asking price $47,500.00. Fred Jackson. 477-2537. Block Bros. Ltd. 477-1841

GETTING SCARCE
Two really lovely side-by-side home sites — 4.7 and 5.2 acres. 3 miles downtown; panoramic view; trees, pasture. $5,000 per acre. Please contact Gilbert W. Calvert res. 479-4593 or
C.N. MONTAGUE CO.
384-9318

SWARTZ BAY
½ acre treed lot on pavement and water. 115' frontage. Priced $8,900.
CROTEAU HOMES LTD.
Phone 656-4161. Eves.: 652-1497.

SIDNEY REALTY LTD.
656-3928
Real Estate — Insurance
Serving the Saanich Peninsula

256 WATERFRONT PROPERTIES

Wooded Seafront In-Town Location

Secluded, beautifully landscaped, acreage with spacious 5-bedroom home overlooking private cove. Designed for entertaining with large living room and separate dining room each with seaview, cosy den, three fireplaces, huge family room, PLUS a terrific enclosed pool, heated and filtered, make this an ideal family home. Close to all school levels and a bus. Asking $150,000. Please call me for further details. MLS.
R. BAXTER, 385-2471
Johnston and Co. Ltd.

SAVORY ISLAND, 2 LOTS, totalling approximately ⅞ acre with 30' spectacular waterfront, timbered, gentle slope, only 200 yards to perfect beach. Develop or invest $5,000 each. Or block of 4 lots with 100' waterfront, well and shed. $11,950 with $5,000 cash. 592-6936.

WATERFRONT ON PROSPECT Lake, 3 lots, together, city water. 656-3736.

256 WATERFRONT PROPERTIES

WONDERFUL WATERFRONT HOME

1.36 ACRES (Gordon Head Rd.)
ONLY $69,500
This home has that special warmth that only a home overlooking the
BLUE PACIFIC CAN GIVE YOU
2 bedrooms, a cozy den, lovely large living room with floor length windows, an inviting dining room and a very efficient kitchen with all electric appliances, two lovely patios overlooking the sea. Attached carport and several other amenities. TRULY A HOME FOR YOU WHO enjoy leisure living. Phone: MLS.
J. T. MILLS
478-5938 385-3411
Ker and Stephenson Ltd., 680 Broughton St.

Central Saanich

Sure to capture your heart — a contemporary exterior design in heavy board and batten finish, spacious wrap-around sundeck that your family and guests will enjoy. Two step entry to an exciting interior — slightly elevated living room and bedroom wing. Entertainment size dining room—deluxe kitchen and family room on the L, and for those quiet moments a den tucked away in a unique manner. High basment, extra large fireplace in unfinished rrecreation area of spacious proportion. Three quarters of an acre in all. Quiet residential area, trees, good measure of seclusion, and good road service. Be first to call. Asking $79,000. Will deliver clear title if required. Call Simon Flett, anytime 385-2471 or 592-7451. Johnston and Co. Ltd.

Waterfront
65 LOTUS ST.

Adjacent to the new GORGE HOSPITAL. A spacious (1500 sq. ft.) 2-br. bungalow with an excellent in-law suite in the high basement at ground level, facing the tranquil waters of the GORGE. Ideal for boating enthusiasts and those seeking the convenience of quick access to downtown Victoria.
Offered at $47,500. MLS
Yes, we will discuss a trade, just call:
384-8176 MR. GREENE 385-0795
PEMBERTON, HOLMES LTD.

DENMAN ISLAND WATERFRONT
Choice southern exposure waterfront lots, safe beach for children or boating. No restrictions for camping, trailers, etc. Close to ferry wharf. Larger ferry now in service 6:30 a.m. until 10:00 p.m. daily. Lots over ½ acre priced at $10,700 with $2,000 down. Several large back view lots, access to beach, priced at $5,500 with $1,000 down. For information and brochures, contact Frank McLaughlin, care of Nanaimo Realty Co. Ltd., Box 518, Nanaimo or phone 754-2311 or eves. 390-4334.

By the Beautiful Sea
Large lot, 110' of waterfront at Willis Point, ideal for boating, fishing, swimming. Perfect setting for a double A frame. Like new that features:
—large living-dining area with fireplace, rockwall and window wall that affords breathtaking view.
—Hickory lined den
—convenient equipped kitchen
—2 large bedrooms
—2½ bathrooms
—electric heat, wall-to-wall carpet throughout
—second A has garage and large rec room or studio above.
For sale by owner. $68,000. 479-2044

WATERFRONT
Yes, and on the best side of Shawnigan Lake, you can enjoy year round living, 1,700 sq. ft. of spacious accommodation. Large living room with wall to wall broadloom, (feature fireplace, 15x15 sunroom with sliding glass doors opening onto a large sundeck. Double carport, separate garage, also a big workshop. All this and more on 2 acres of lake property. Priced at $65,900. B. JOHNSON, 386-1341, W. MICHAELS.
JACK MEARS
OAK BAY REALTY LTD.
1686 HILLSIDE AVENUE
386-1341

WATERFRONT

¾ acre. Acres of beautiful grounds and an elegant 4 bedrm., 3 bathrm, fully restored and renovated, spacious residence. Luxurious livingrm., and diningrm.; excellent kitchen and a king size den. Master bedrm. with en suite bath and his and hers dressingrms. Circular driveway, 2 car garage, workshop and a small greenhouse. An excellent buy at $66,500.
EDITH GUTEMAR
479-1667 385-0808
J. H. Whittome and Co. Ltd., Royal Oak Branch

WATERFRONT 400 FEET

YES, TWO FULL ACRES ON BRENTWOOD BAY. ALL NATURAL STATE — REAL SECLUSION. GOOD WATERFRONT AND THE BEST SALMON FISHING IN B.C. FULL PRICE $44,000. TERMS CAN BE ARRANGED.
ALLAN KLENMAN
TOWN and COUNTRY REALTY
382-7276

PRIME SEAFRONT BARGAIN! PRIVATE BEACH BEAUTY! SPACIOUS, MODERN, LUXURY! Ten minutes from Nanaimo city centre, on beautiful Hammond Bay. Custom crafted 4 BRs., 3 Bthrms., gracious great LR, family room and rec room! as new, spotless. Drastically reduced for urgent sale to $74,900 (VIMLS). DICK BATEY, 592-4607 or 382-9191.
CANADA PERMANENT TRUST CO.

FAIRFIELD WATERFRONT
4 bedrooms, $56,000. Quality built character home with sweeping southern view of sea and mountains, 1,300 sq. ft. of living space on main floor. Living room with mahogany fireplace, large dining room with French doors leading to sunroom, 4-piece bathroom, bright sunny kitchen. Full high basement, large garage, landscaped garden with terraced patio by sea. By Owner, 385-7076 after 3 p.m. weekdays.

1 ACRE WATERFRONT

140 ft of sandy beach 3½ miles north of Mill Bay, parklike building site with panoramic ocean view. Quiet area. HOWARD WINGFIELD office 743-5525 or home 748-1031.
MALAHAT REALTY LTD.
BOX 40 MILL BAY

WANTED
OAK BAY WATERFRONT

Vancouver client wants older, gracious home on waterfront. Please call Edmund Higgin, 477-9511.
Cadboro Bay Realty

TWO WATERFRONT LOTS
Cordova Bay near school. Average 50' x 300' each. Must be sold together. Offered at $19,750 each lot.
384-8126 MR. GREENE 385-0795
Pemberton, Holmes ltd.

WHY HAWAII?

When you can buy beach-front lots on Savary Island for as little as $3850 (Hula girls not included in this price). GLYN JONES, 386-8321 or 386-6624. Homefinders Wall and Redekop Realty Ltd.

PARADISE

Treed ½-acre lot — 80 ft. waterfrontage on Tod Inlet. $19,500.
GLYN JONES
386-8321 or 386-6624
Homefinders
Wall and Redekop Realty Ltd.

SIDE BY SIDE DUPLEX, FULLY furnished, near Bamberton Provincial Park. Full Price $19,500. Call MURRAY BLANNIN, 388-6424, BAYSHORE REALTY LTD.

INTERESTED IN BUYING ocean frontage between Victoria and Sooke. Send all information to Bill Utrup, 140 Girard N.E., Albuquerque, New Mexico 87106.

WATERFRONT LOT
Over half-acre on Mudge Island off Nanaimo. $8,000. Bob Paul, 478-5561, 478-2477.
BLOCK BROS. REALTY LTD.

2 WATERFRONT LOTS. 382-9014, 386-7501.

256 WATERFRONT PROPERTIES

SHAWNIGAN LAKE
2 FURNISHED COTTAGES
LARGE LOT
TOTAL PRICE 25,000
Approx. half acre with 63 ft. of lakefront on one side of the road and the cottages on the other side. Space for a camper or small trailer and boat ramp. Larger cottage has OOM heat, electric ranges and fridges, wall to wall carpet. Acorn fireplaces, indoor plumbing.
Mrs. Webb, 385-2471, or res. 477-3095. Johnston and Co. Ltd.

CORDOVA BAY
Half acre lot, 35 ft. heated pool, 4 BR—2 storey. $71,800. 388-4271 Wilf Davis 479-1667

J. H. Whitome and Co. Ltd. Royal Oak Branch

258 CONDOMINIUMS AND TOWNHOUSES

OAK BAY CONDOMINIUM
SEAVIEW — BEAUTIFUL GARDEN SETTING
Flexible terms available. Early possession. Most conveniently situated to everything . . . a few steps to an intriguing shopping centre, bank, theatre, library, senior citizen activity centre, beach and bus, a few blocks to park, golf club and marina. Quiet, well-run block designed for privacy and convenience. $60 per month includes taxes. Most co-operative vendor wants QUICK SALE and will show suite on short notice. MLS.
$29,500
Please call Mr. Custance
385-2481
Swinerton Stewart Clark, Ltd.
1318 Blanshard

PACIFIC STRATA SERVICES LTD.
BICKERTON COURT
250 DOUGLAS 383-2214
1 and 2-Bdrm. Units From $21,000
INDOOR SWIMMING POOL
PENTHOUSE LOUNGE
UNSURPASSED VIEWS
CLOSE TO TOWN, ACROSS THE STREET FROM BEACON HILL PARK
JOHN JAMES, 2 p.m.-9 p.m. Daily or by appointment 383-2214, 24 hours

VICTORIA'S CONDOMINIUM and APARTMENT CENTRE
OPEN HOUSE
JUNIPER PLACE
10046 5th St., Sidney, 2 Bdrm. Townhouse.
$20,800 - $21,500
EASY TERMS
Low Maintenance Costs
Quality Construction
Luxurious Finish
OPEN
MON., WED., SAT.
1:30 4:30
Or by appointment
Call JOE RICKARD

CONDOMINIUM FOR ONLY $14,950

"BRAMLEA COURT"
118 CROFT ST.
This modest ONE BEDROOM APARTMENT HOME close to Beacon Hill Park — and easy strolling distance to open sea. Excellent bus service — within 5 MINUTES from the City Centre — Has hobby room, automatic laundry facilities — locker rooms, has colored fridge—electric range —and drapes. Yes! A lovely spot to live. ALMOST IMMEDIATE OCCUPANCY. Asking price $14,950 (won't last long) Phone J. T. MILLS 385-3411 eff., res. 477-5938.
Ker and Stephenson Ltd.
680 Broughton St.

OPPORTUNITY KNOCKS
Owner transferred and must leave his spacious 2-BR apartment type condominium. Just a block from shopping and transportation. Appliances and drapes included in the low asking price of $19,900. Call me to see this delightful accommodation. All offers considered. ANNE PERRY, BLOCK BROS. REALTY LTD., 386-3231, 592-4811.

UNOBSTRUCTED OCEAN VIEW
This quality built strata-type condominium is offered for the first time as vendor is leaving Victoria. Featuring 1,456 sq. ft. — a large living room with fireplace, dining room, 3 good sized bedrooms with two 4-piece baths. Situated on Beach Dr. on the ground floor of a 2½ year old complex. Close to marina, transportation and shops. Reasonable assessment and low operating costs. Realistically priced for quick sale at $52,000. To view please call.
656-3423 382-2111
ALAN WESTGATE
MONTREAL TRUST CO.

PRIVATE SALE
ALMOST NEW CONDOMINIUM
One twin size bedroom, large living room-dining area adjoining, full kitchen with large stove, 30" frost-free fridge, dishwasher, etc. Beautiful bathroom. Every room and closet carpeted, wall-to-wall. Very pleasing view and veranda. Many extras. Enclosed parking space included. Financing available. $22,500. Phone business 384-7332, evenings 386-8278.

180 DEGREE SEAVIEW
Just listed and exclusive: Beautiful 2-BR condominium with all the major appliances included. Also included are w-w carpeting, swirl pool, underground parking and superb views of water and mountains. Priced right at $35,500. To view call A. J. FAULKNER 592-2407 or res. 592-3913.
WHYTE AND GOWER
OAK BAY PROPERTIES LTD.
2227 OAK BAY AVE.

BY OWNER
NEW LUXURY SEA VIEW
Top floor. Adjacent to Beacon Hill Park and sea. 2-bedrooms, 1½ bath, fireplace, delightful kitchen. Quiet. Telephone 382-2053.

268 GARAGES FOR SALE, RENT OR WANTED

2 CAR GARAGE WANTED. 479-3067 after 6.

BEGBIE-BELMONT AREA, CARport, suit small car. $6. 592-7551.

265 HOUSES WANTED TO BUY

WE WILL BUY YOUR HOUSE for cash, if it is suitable for rental purposes. Please contact the Sales Supervisor, Homefinders Wall and Redekop Realty Ltd., 386-2911.

RETIRED VANCOUVER COUPLE want neat 2-bedroom home. All cash to $23,500. Principals only. Victoria Press, Box 891.

FAMILY HOME WANTED FOR July. We will be in Victoria week of April 22nd to 28th to view. Victoria Press, Box 32.

265 HOUSES WANTED TO BUY

WANT TO SELL?
I have serious clients waiting to buy:
1—Sea view home, 3-4 BRs plus den. Possession end of June, $45-$55,000.
2—James Bay or Fairfield retirement home to $27,000.
3—Simpsons-Sears area — 2-3 BR home. Quiet area. Small garden. $25-$30,000.
4—SxS duplex — any good area — to $55,000.
For professional service and a successful sale call MRS. JUDY JOHNSON, BLOCK BROS. REALTY LTD., 386-3231 or 385-3655.

DO YOU WISH TO SELL NOW OR LATER?
1—A purchaser requires 2 or 3 bedroom home, with or without basement in good area up to $70,000.
2—Retired couple require 2 or 3 bedroom home in Oak Bay, around $40-$45,000, possession flexible.
3—An older home with character and charm needed urgently but would wait for a real nice one, up to $50,000.
4—We have a list of buyers from out of town—so if you are contemplating an apartment this year—tell us now, please. Phone Reg. Schumaker, Brown Bros. on Blanshard, 385-8771 (anytime).

WANTED

We have good clients ready, willing and able to buy:
1. A good 3-Bdrm home — two bathrooms within 1½ miles of University $40-$60,000.
2. Duplex or home with good in-law suite. Must have separate entrances and room for a good garden — up to $45,000.
3. Cadboro Bay Area — 3 bedrooms, full basement up to 10 years of age. Possession by July 1st. $45,000 to $55,000.
Can you help us — if you are considering selling — call us and we'll be glad to come out and see if your property would be of interest to our clients. Phone MARG or GLEN McGREGOR 384-8001 Res. 477-3675. The Royal Trust Co.

POST AND BEAM UPLANDS OR UPPER LANSDOWNE

I have cash clients with a preference for wood panelling, stone fireplace, and 2 or 3 bedrooms, with ensuite plumbing. Possession date negotiable. Replies in confidence.
MRS. MARILYN SECORD
386-7521 592-2134
Boorman Investment Co. Ltd.
1111 Gov't St.

HOMES WANTED!

Out of town company is looking for homes in the price range of $20,000 to $35,000 to purchase for rental purposes to the company employees. They are going to need 19-20 homes. All areas will be considered. If you are thinking of moving, please call SHEILA PEPIN at 385-7761 or 479-2101 at D. F. Hanley Agencies Ltd.

SOOKE!
WANTED!
Logger and wife with substantial cash want small acreage and old or unfinished home in the Sooke area. Would like good garden soil. Two bedroom home quite acceptable.
Please Call Mr. Stothers
386-2961 or 658-5285 (eves.)
National Trust—Hillside

2 OR 3 BEDROOMS
Client would like to see home not presently on the market. Must be in a nice district and fairly close to schools. If thinking of selling please call Mr. Belcher at 384-9335 or 382-2848 Res.
A. BERNARD and CO. LTD.
655 FORT ST. 384-9335

WE WANT TO MOVE TO VANcouver Island. Wish to buy Waterfront property on Saanich Peninsula. Must have easy access to beach. Prefer undeveloped lot, but will consider modern 2 or 3-bedroom home if situated on suitable waterfront lot. Write W. G. Stott, 4573 Woodgreen Court, West Vancouver, or phone 922-1841.

HE'S FROM SASKATCHEWAN

URGENTLY requires clean, well built, three or four-bedroom home in a nice area. Close to bus routes and stores. Can pay cash up to $40,000. Please call BEN GREIG, 386-6231 or 382-1757. Island Pacific Realty.

COUPLE RETIRING TO VICtoria are interested in small bungalow for occupancy autumn 1973 and would like some of these features: fireplace, double plumbing, vegetable garden, rock outcropping, trees, particularly arbutus, near water or view. Reply by letter to Victoria Press Box 831.

LANGFORD — COLWOOD — METCHOSIN AREA—
Have sold clients home and need 2 bdrm. with basement or 3 bdrm no bsmt home by 1st June. June. Legitimate cash purchaser $21,000 - $26,000 call PATRICK DOERKSEN 478-3432 or 382-9191 Canada Permanent.

MUST FIND
In the next 2 weeks. A 3-bedroom basement home in the Maplewood, High Quadra or Cedar Hill area. If you have one for my client, you will get an immediate decision on it. Phone Pepe Browne, Investors Syndicate Realty, 386-7721 (24 hours).

TRANSFERRED?

If your home is suitable for rental, investor has cash so you can MOVE THIS WEEKEND. Charman Pacific Realty Ltd.
ALF PORCHER
385-9765 384-5823

URGENT RETIREMENT DELUX
If you have a retirement home with 2 bedrooms and den or family room in the $50,000 to $60,000 bracket. Must have character and seclusion. I have a genuine client. Please call BETTY SHEA 592-9213.
RITHET AGENCIES LIMITED

WANTED:
Possession doesn't have to be immediate but my client is looking for either a duplex or home with suite up to $25,000. Please call JOYCE MILLER 384-8001. Royal Trust Co.

GORDON HEAD OAK BAY
Wanted: good home, 3-4 bedrooms, seclusion, view, all cash. Or small farm close in. Private buyer. No agents. Victoria Press, Box 20.

CASH CLIENTS
will pay all cash or cash to mortage for your 2 or 3 bedroom home with basement if possible. Call Victor Wong, 385-2458 or 479-6569, Byron Price and Assoc. Ltd.

LARGE OLDER HOUSE NEAR the sea with character and seclusion. 4 bedrooms and den. $45,000-$55,000 cash or trade for 40 acres on Salt Spring. Phone Vancouver, 731-2576.

I have a genuine client for a good 3 Bedroom full basement home in Fairfield or South Oak Bay. If you have such a property and wish to sell it, Please call Dave Taylor at City Trust 383-4141.

MUST BE VIC WEST OR JAMES BAY. All cash for solid home over 20 years or duplex conversion. Urgent. LARRY QUAGLIOTTI, 388-6231 or 479-6609, Island Pacific Realty Ltd.

SMALL HOUSE WANTED BY middle age couple. Will pay cash for house and entire contents. Please phone, 592-1056 mornings only as wife is recuperating from illness.

WANTED — Large duplex or triplex with 3 or 4 bedrooms on one side with full high basement. Up to $70,000. Hugh Yerex 385-7471 or 479-8169. Johnston and Co. Ltd.

I WILL BUY YOUR HOME
If suitable for rental or renovation purposes. Please call my agent FREDDY STARKE, 388-6231 or 479-3866, Island Pacific Realty Ltd.

PRIVATE WANTED 2 OR 3 BEDroom house, full basement. Prefer Oak Bay or Fairfield. Approximately $3,000 down. 592-0948, 385-1522.

CHARACTER HOME, BRIGHT, spacious. Prefer some seclusion, in Oak Bay area. 2 or 3 bedrooms. 384-0209.

265 HOUSES WANTED TO BUY

SORDON HULME LTD.
QUALITY HOME

WANTED BEFORE AUGUST. TWO GOOD SIZE BEDROOMS — 1 EN SUITE. QUIET LOCATION NORTH OF ROYAL OAK. SOME TREES, ROCK AND SEAVIEW. PLEASE CONTACT
MRS. WEBB 656-3589
MR. HARVEY 656-2397

WANTED — OLDER HOME BEfore end of month. Any shape. Will pay cash, under $18,000. No agents. 479-2209.

PRIVATE
Wanted: older home for cash. Any area. Phone 652-1562, leave message.

268 LISTINGS WANTED

0000
HENRY
BITTERMAN
LTD.
2700 Government 386-2971

SAVE ... $$$ ... HUNDREDS
Our Commission Only 4% 4% 4%

4 PER CENT
4% 4% 4% 4% 4% 4% 4% 4% 4%

WOULD ANYONE HAVING PROPerty in the vicinity of Port Renfrew or similar area that they wish to sell, please contact RALPH NEWTON-WHITE at 592-1981.

JACK MEARS
OAK BAY REALTY LTD.,
2194 OAK BAY AVE.,
598-3321.

BUYERS WAITING FOR YOUR HOME!
I will give you an estimate of value and selling costs. No obligation.
J. T. (JIM) MILLS
Ker an Stephenson Ltd.
385-3411 (anytime)

HELP PLEASE!
If you have a spacious 2 bedroom and den home in the Oak Bay High School district that you would consider selling, please give me a call. Approx. $40-$50,000 price range. Your call will be treated in confidence. JOYCE MILLER 384-8001. Royal Trust Co.

IF YOU WANT TO SELL YOUR home please phone HAZEL CLARKE or NORMA HILL at 386-2911. Homefinders Wall and Redekop Realty Ltd.

THINKING OF SELLING??
Call your Real Estate Specialist today: Clifford C. Eshom
City-Wide Appraisal Realty
383-4614 478-5763

DON'T SELL YOUR HOME without first contacting BERNIE LEDUC at 388-6231, or 386-3975, Island Pacific Realty.

TRAILER REDUCED FOR quick sale. 19' self contained. Must be seen to be appreciated. 937 Shirley Road. 385-0187.

271 LOTS FOR SALE

TWO PRESTIGE BUILDING LOTS
If you are interested in buying land for its potential appreciation, or to build on now, we offer for your consideration:
1—BEAUTIFUL BROADMEAD ESTATES. Lovely treed lot (102x126 ave.) on the high side of Lochwood Crescent. $13,900. MLS.
2—ARDMORE — SEAVIEW. 1.35 acres. Located in Glynwood Pk. Country Estates (private) restricted subdivision. Panoramic views. Easily acces to lovely beach. $18,000. MLS.
For viewing or further information call ROBERT YOUNG, 477-8749 or 383-4124 anytime, or J. B. YOUNG 598-1818. Park Pacific Investments Ltd.

GLEN LAKE — BRAEMAR
2 acres. Drilled well. Good driveway prepared. Perc tested. Building site ready. Treed. Privacy. $13,000. Call: JOHN HOLMS at 386-2291 or 652-2522.

GLEN LAKE — BRAEMAR
2 acres. Includes driveway and building site with Perc tested. Treed. $11,200. Call: JOHN HOLMS at 386-2291.

JACK MEARS
OAK BAY REALTY LTD.,
201-727 JOHNSON ST.

GABRIOLA LOT

Close to sea on Whalebone Drive — approx. ¾ acre. For more information, call 383-3929, EVELYN PERSICKE 479-1667

1.3 ACRES

Located on beautiful Salt Spring this level, treed lot is only 300 feet from the Water. Realistically priced for quick sale at only $11,200.
479-1667 BILL ANDERSON 479-6648
J. H. Whittome and Co. Ltd.
Royal Oak Branch

SHAWNIGAN LAKE
1.4 acres lovely wooded secluded property within 250 ft. of Public Lake access. Ideal for weekends. Only $5,400.
0.8 acres Corner lot on Harvey Rd. Nicely treed, year-round spring, within 200 ft. of lake access, this is the next best thing to waterfront for only $6,000. FREDDY STARKE 388-6231 or 479-3866 Island Pacific Realty.

NEED A LOT
Prestige Area. Good View. $13,500
.56 Acre near Experimental Farm $11,950
Esquimalt Lagoon Only 4 left $7,800
Lake Cowichan Waterfront $14,000
Landsend Rd. 97' of Waterfront $34,200
PHONE NOW ERIC CARDY
592-2704 — 477-1841
BLOCK BROS. REALTY LTD.

TURGOOSE POINT
CENTRAL SAANICH
$15,900
Large seaview lot, situated in an area of quality homes. On sewer, ready and easy to build on. For details phone:
384-8126 C. A. ANDERSON 477-3994
Pemberton, Holmes Ltd.

$5,200!!

Buys a piece of the rock. Tod Inlet over half acre treed lot. Hydro close by. Ideal site for your dream home. GLYN JONES 386-8321 or 386-6624. Homefinders, Wall and Redekop Realty Ltd.

Two ½-Acre Waterfront Lots
$21,500 EACH

Lot numbers 40 and 41 on Neptune Road, off Landsend Road; signs on property.
Cliff Salmond 477-3626, 385-7721
Gardner Realty M.L.S.

ATTENTION DEVELOPERS
3-bedroom house with 3 extra lots partly developed. Sewered area close in. Asking $59,000. Joe Rickard at Brown Bros. on Blanshard 385-8771 (anytime).

BEAUTIFUL SEAVIEW LOT IN an area of attractive homes. $11,000. JOE RICKARD, at:
BROWN BROS.
ON BLANSHARD
385-8771 (anytime).

2 CHOICE LOTS
Half acre with beautiful view, water, perc tested. $21,000. Make an offer. Half acre close in, trees and rock. Hold for sewer. Only $10,000. Call Ron Crow, 592-4989. Island Homes Ltd.

TWO LARGE VIEW LOTS ON DeCourcey Drive, south of Nanaimo. By owner. Write 5491 Mackle Street, Vancouver 15, or phone 325-8528.

2 ACRE BUILDING LOT WITH unobstructed view of Sooke Harbor. Excellent lot in rapidly improving area near the Nature Park. Phone 642-5233 or 642-3802.

2 ACRE LOTS, PIPED WATER $7,950 — LOW DOWN — TERMS 31½ miles north of Mill Bay. Please contact Richard Hawkes, Paris Enterprises Ltd., 384-8033.

LOT FOR SALE AT SHAWNIGAN Beach Estates, lot 6 on Widows Walk. Mr. D. Wilson, 4440 Discovery Drive, Campbell River, B.C.

LOT ROCKHEIGHTS ESQUIMALT 70x120 duplex zoned, view, $13,500. 385-6124.

271 LOTS FOR SALE

ZONED BUILDING SITE

Zoned light industrial, 230x63 ft. cleared lot — close in — expanding area off Burnside. Partially improved and ready to go now for spring construction. For complete detail call BOB DAVISON, 477-8692 or OLYMPIC REALTY LTD., 385-3741.

145'x226' LOT
Beautiful 2-3 acre lot overlooking Cordova Bay. Frontage on Lochside Drive and Beckton Place. Full variety of natural trees offer seclusion — yet lovely view of Bay. Building site no problem. Vendor anxious, and will look at all reasonable offers on asking price of $16,500. MLS.
AL PETERS 478-3972
W. J. LINDSAY, LTD. 479-7111

SHAWNIGAN LAKE 7 LOTS—$17,900

Invest in the future. Close to south-west corner of lake. Lots are serviced by hydro and telephone. There is also a 66' access to beach. Call for directions.
388-4271 RICK KINNIS 477-9394
J. H. Whittome and Co. Ltd.

Humpback Road
2 Acres, 250 ft. road frontage. D. Okker — Eves: 478-4501. $9,850.
Swinerton Stewart Clark, Ltd.
1318 Blanshard St.

2—½ Acre Lots—Waterview
$12,800 EACH
20 minutes from town on Neptune Road, off Piers Road, off Landsend Road. Water available in the future. Good holding as lots are scarce. Lot numbers 45 and 46. Signs on property. Cliff Salmond, 477-3626, 385-7721 — Gardner Realty — M.L.S.

YELLOW POINT

Lots for $4,950 10% down, balance at 1% per month or vendor will trade.
JEANNINE KOSSACK, 383-7207 or GLYN JONES, 386-6624. OFFICE 386-8321. Homefinders Wall and Redekop Realty Ltd.

.93 ACRE LEVEL TREED LOT on Bradley Dyne Rd. Ardmore area $10,000. 384-8001 BUD ZUCK 382-0349. The Royal Trust Co.

SHAWNIGAN LAKE, GENTLE sloping, well treed, 113x300 ft. lot. Good beach access, $5,500. 479-7608 or 479-1820.

LEVEL CLEARED LOT, 50X120. Off Majestic Drive. Sewer will be ready soon. $10,000 cash. 384-2893.

273 PROPERTY FOR SALE

BUILDERS POTENTIAL APARTMENT SITE
Fully serviced, all clear, no rock, close to major shopping centre. 25,740 sq. ft. at approx. $3.00 per sq. ft. Two homes included that could be sold and moved. JEFF CHALK, BLOCK BROS. REALTY LTD., 386-3231, 477-8274.

HARBOUR AND OCEAN VIEWS
$24,500
Approximately 12,000 sq. ft. prime property. Zoned R3 Multiple. Services to the property line. High location in an area of new apartments. Existing 2-bedroom home on site. Offers and terms to:
388-6424 WILF COTTON
(479-3876 res.)
Service sheltered all year. Fantastic view, nice trees. Just over one-third of an acre. Easy to build on, good swimming in summer. A GOOD BUY AT $20,000.
477-2194 386-2111
E. W. PROKOSCH
MONTREAL TRUST CO.

22.77 ACRES SEA VIEW

Situated in the District of Shirley just 12 mi. past the Village of Sooke. Many beautiful building sites. The price of $34,850 includes an older 28' trailer. Try your offer. Call PETER BARDON 388-6231 at Island Pacific Realty.

10 ACRES

A REAL GOOD BUY AT $16,950. THIS SALT SPRING PARCEL IS YOURS FOR $2,000 DOWN AND $185. PER MONTH INCLUDING INT. AT 11%. CALL ALLAN KLENMAN, 382-7276, TOWN AND COUNTRY REALTY LTD.

MILL BAY
WATERFRONT ACREAGE
LOTS, FARMS
Call "land specialists," 743-5525
Malahat Realty Ltd.
Mill Bay, B.C.

APARTMENT SITE
137 x 106. R-3 zoned. Corner of Bay and Cedar Hill Rd. Includes large, well mantained home. $52,000. Call MR. R. ROST, 386-2961 National Trust.

10 ACRES. $29,500. LARGE ROAD frontage. Ideal for future subdivision. 8-mile circle. 598-5701.

SEAVIEW 2-ACRE LOT IN METchosin off of Duke Rd. Ocean front access. 478-2618.

274 PROPERTY WANTED

Purchaser is looking for a duplex or a revenue property that will help to pay for adequate accommodation for a growing family. Have good credit and reasonable cash. Call MARGARET BRIDGER, 386-8321 or 388-5868. Homefinders Wall and Redekop Realty Ltd.

CASH CLIENT for 1 acre or more, wooded lot Elk Lake to Sidney. Call MARG or GLEN McGREGOR 384-8001 or Res. 477-3675 The Royal Trust Co.

LOTS

If you have a lot or a potential subdivision to sell, TALK TO THE MAN WHO KNOWS LOTS. Charman Pacific Realty.
ALF PORCHER
385-9765 384-5823

CASH
For property in the Greater Victoria area including Colwood and Metchosin. 386-6191 anytime.
KASAPI CONSTRUCTION

WANTED: BUILDING SITE FOR own home. ½-2 acres. Treed. Cash. Colwood-Metchosin-Happy Valley. 478-6215, after 5.

APARTMENT-MOTEL, COMMERCIAL sites and sub-divideable land required. Contact Dundurn Developments Ltd. 382-2713.

VICKERY AND SONS LTD.
Lots or acreage in any area.
592-6149 592-6622

DESPERATE. WANT TO RENT property for 12x68 mobile home. 479-6958.

PRIVATE. NO AGENTS. NEED one lot to build on. After 6 p.m. 385-1793.

280 ACREAGE FOR SALE AND WANTED

PARKSVILLE AREA
Two 5 acre lots, well treed on Price Road. Well priced at $9,500 each. For details phone Mr. McKenzie 386-7521. Boorman Investment Co. Ltd., 1111 Gov't St.

CASH
For property in the Greater Victoria area including Colwood and Metchosin. 386-6191 anytime.
KASAPI CONSTRUCTION

ACREAGE FOR SALE?
Large or small, with or without home, building lots, etc. Call GEORGE CHAN, the specialist in Land. 386-2955. Mayfair Realty.

URGENTLY NEEDED 100 ACRES of arable land on which to run cattle. Any area from Victoria to Campbell river. Please call

39 ACRES HIGHLANDS
7 mile circle. $57,000 full price. Ruby Holden, 472-6669 or 478-7445. Goldstream Properties.

CASH FOR LAND. HIGHLANDS, Goldstream, Colwood, Metchosin or Sooke. 658-5195.

280 ACREAGE FOR SALE AND WANTED

INVEST IN LAND

Some 10,000,000 square feet of land in 2 acre, 10 acre, 12 acre and up parcels, from 3 CENTS PER SQUARE F

INSURANCE ACCOUNTS CAN'T BE COMPARED

TORONTO (CP) — Life insurance companies should use standard accounting practices in their financial statements, says a study prepared by a committee of the Canadian Institute of Chartered Accountants (CICA).

Life insurance companies generally use statutory accounting methods which the study says make it "impossible to compare one company with another or even to compare the period-to-period positions and results of a single company."

Adds the CICA study: ". . . in life insurance financial statements . . . the more a company sells, the lower its statutory net income may be and conversely a company that stops writing new business may reflect higher levels of net income."

Generally accepted accounting principles should be applied to stock, mutual and fraternal insurance companies, says the study.

Policy holders and investors should be able to make valid comparisons among all these life insurance groupings.

G. H. Johnson, comptroller of the Imperial Life Assurance Co. of Canada, was chairman of the CICA committee which made a two-year study of insurance company accounting methods.

Take notice that the below listed unclaimed household effects will be sold at Public Auction on Saturday, April 21, 1973, at Kilshaws Auctioneers Ltd., 1115 Fort Street, Victoria, B.C., for the purpose of recovering unpaid storage costs:

Owner	Goods
Mrs. Sylvia Turner c/o Churchill Hotel, 1140 Government St.	Household Effects
Mr. Sparks 109—562 Simcoe St.	Household Effects

Northwestern Transport Ltd.
1055 Alston

BRITISH COLUMBIA HYDRO AND POWER AUTHORITY

Invites Tenders for Underground Ducts and Manholes on Colville, Tillicum and Esquimalt Roads, Victoria, B.C.

Reference No. CQ 7899.
Closing Date: May 1, 1973.

Sealed tenders clearly marked as above-referenced will be received in Room 1056, B.C. Hydro and Power Authority Building, 970 Burrard Street, Vancouver 1, B.C. until 11:00 a.m. local time, May 1, 1973.

Details may be obtained from the Purchasing Department, 10th Floor, 970 Burrard Street, Vancouver 1, B.C., Telephone 683-8711, Local 2577.

THE CORPORATION OF THE DISTRICT OF SAANICH
TENDER 18/73—CONSTRUCTION OF ASPHALT PAVING

Sealed tenders, clearly identified as to number, will be received by the Purchasing Agent, Saanich Municipal Hall, 770 Vernon Avenue, Victoria, B.C., up to 3:00 p.m., Wednesday, April 25th, 1973 for the following:

Tender 18/73 — Machine Laid Asphaltic Paving, Tapered Asphaltic Shoulders, Tackcoating, Hand-Spread Asphaltic Paving, Machine Extruded Concrete Curbs, Hot Mix Patching, Resurfacing of Old Pavements, Sealcoating, Carpet Seal.

Tender forms and specifications may be obtained from the undersigned. Lowest or any tender not necessarily accepted.

(Mrs.) E. Bowering,
Purchasing Agent.

THE CORPORATION OF THE DISTRICT OF SAANICH
TENDERS FOR DEMOLITION OR REMOVAL OF DWELLINGS

Sealed tenders, identified as "Tender for Removal of Dwellings" will be received by the Lands Commissioner, Saanich Municipal Hall, 1770 Vernon Avenue, Victoria, up to 4:00 p.m., Friday, May 11, 1973, for the demolition or removal of building(s) situated at **3292 Rutledge Street and 3432 Bethune Avenue**, Victoria, being Lot North Pt. 3, Section 7, Victoria District, Plan 1210; and Lot North half 9, Block 1, Section 7, Victoria District, Plan 1180, respectively.

Completion of the removal or demolition will be required by July 4, 1973.

Copies of instructions to tenderers, specifications and contract documents may be obtained from the undersigned.

The Corporation reserves the right to reject any or all tenders.

F. E. Harris,
Lands Commissioner.

NOTICE TO CONTRACTORS

Sealed Tenders will be received by the undersigned for the construction of:
ADDITION TO K & R "YOUR FOOD STORE", DUNCAN, B.C.

Drawings, specifications, forms of tender and detailed instructions to Bidders are available to General Contractors at the office of Donovan Marshall, Architect, 10 Bastion Square, Victoria, B.C., on or after 2:30 p.m., Wednesday, April 18, 1973. A returnable deposit of Fifty Dollars ($50.00) is required for each set of drawings and specifications. Tenders must be good for sixty (60) days. Tenders must be accompanied by a Bid Bond in the form prescribed, which binds the Tenderer and the Surety in the amount of Twenty-five Thousand Dollars ($25,000.00), at the time of tendering. A Performance and Labour and Material Payment Bond, each in the form prescribed, must be provided by the successful tenderer prior to the award of the contract. Certified cheques will not be accepted.

The lowest or any tender not necessarily accepted.

Contractor's attention is drawn to the clause in Instructions to Bidders on depository bids.

Drawings and specifications may be viewed at the following locations:
Amalgamated Construction Association, Victoria, B.C.
Amalgamated Construction Association, Vancouver, B.C.
Amalgamated Construction Association, Nanaimo, B.C.

Tenders must be made out on the forms supplied by the Architect, and addressed to the undersigned, and delivered to the offices of Newtown Markets, Ltd., not later than 4:00 p.m., Tuesday, May 8, 1973.

Newtown Markets Ltd.,
1095 McKenzie Avenue,
Victoria, B.C.

CORPORATION OF THE CITY OF VICTORIA
TENDERS FOR EQUIPMENT

Sealed tenders, in the envelope and on the forms provided, will be received by the City Clerk, City Hall, Victoria, B.C., up until noon on Thursday, April 26, 1973, for the following:

3 only Compact two-door sedans
2 only ¾ ton pick-up trucks
1 only 6-man crew cab trucks
1 only ½-ton pick-up truck
2 only ½-ton pick-up truck, R.H. drive
3 only truck chassis and cab—10,000 lbs. G.V.W.
2 only truck chassis and cab—16,500 lbs. G.V.W.
1 only truck chassis and cab—27,500 lbs. G.V.W.
1 only garbage packer body—16 cu. yd.
1 only tandem cab and chassis—46,000 lbs. G.V.W.
1 only 10 cu. yd. steel gravel box
1 only truck chassis and cab—24,500 lbs. G.V.W.
1 only 4-5 cu. yd. steel dump body

Specifications and tender forms may be obtained from this office.

The lowest or any tender will not necessarily be accepted.

G. F. Sharpe,
City Purchasing Agent.

City Hall, Victoria, B.C.
April 12, 1973

TENDER ADVERTISEMENT

CENTRAL MORTGAGE AND HOUSING CORPORATION as a Partner with the Province of British Columbia and the Corporation of the City of Port Alberni will receive sealed proposals, plainly marked as to content and addressed to the undersigned up to 2:00 p.m. Victoria City Time, Tuesday, May 1, 1973, for the design and construction of twenty-three (23) dwellings of two, three and four bedroom units in the form of row housing in the City of Port Alberni, B.C. Proposal documents and Forms of Proposal can be obtained by Proponents at the address shown below and at Central Mortgage and Housing Corporation, 2286 West 12th Avenue, Vancouver 9, B.C. A deposit of $10.00 is required for each set of documents. This deposit is forfeited if the set of documents is not received at this office intact and in good condition on or before the tenth day following the date of contract award. Each proposal must be accompanied by a 10 per cent Bid Bond or by a security deposit of 10 per cent of the tender where the proposal does not exceed $250,000 plus 5 per cent of the amount by which the proposal exceeds $250,000. The maximum amount of security deposit required by any one proposal is $100,000. Each security deposit shall be retained by Central Mortgage and Housing Corporation to ensure the performance of the contract. Cash, a certified cheque, bearer or negotiable Dominion of Canada Bonds will be accepted as security deposit, unless other forms of security are authorized by the Chief Engineer. All cheques must be made payable to the order of Central Mortgage and Housing Corporation. The lowest or any proposal not necessarily accepted.

C. J. Dowling,
Manager,
Central Mortgage and Housing Corporation,
1137 Yates Street,
Victoria, B.C.

Poison Water Charge Denied

PRINCE GEORGE (CP) — A spokesman for Placer Development Ltd. said Friday there is no foundation to claims by the United Steelworkers of America that ground water is being poisoned by tailings from the company's Endako Molybdenum Mine.

Camille Lemaire, acting president of Local 959 of the union, made the claim in letters to Resources Minister Robert Williams and Health Minister Dennis Cocke.

Lemaire said the ground water might be used by residents as a water supply and the tailings are accessible to wildlife.

The company spokesman said the tailings disposal system was approved by both the mines department and the pollution control board and streams in the area are regularly monitored by the federal fisheries department.

"There has never been a trace of contamination at all in the streams," he said.

"If the cyanide escaped underground, it would show in the streams, and it doesn't."

Vancouver Elderly May Lose Rides

VANCOUVER (CP) — The community transportation service, (CTS) offering free rides to the old and infirm, said Friday it will shut down May 31 rather than obey an order to cut back services.

CTS Executive Director Ron Sandlin, 25, said the order came from rehabilitation minister Norm Levi, who wants the 16 vehicles operating to be cut to eight.

Levi was not available for comment.

Sandlin, who's been running the 32-man project since June, said he will try to get new funding from a meeting Thursday with local charitable groups.

The CTS is funded till May 31, with a $32,000 grant from the department of rehabilitation, a $74,412 grant from the federal Local Initiatives Program and $10,000 from the city.

Sandlin said the group provides 500 rides to the old and infirm daily, with special services to people confined to wheel chairs.

He said that he was told by Levi that the service was over-extended and did not conform to the government's policy of creating local resource centres.

Sandlin said his talk with Levi came during a crisis at CTS in early March when they were not able to provide adequate service to the people to which they were committed.

"When 6,000 transportation passes were given to the social agencies for distribution, we were snowed under with the response," he said.

"It got to the point where we could no longer cope. Wheel chair people were stranded downtown with no vehicles available to get them home."

Commons Approves Harbor Bill

OTTAWA (CP) — A private member's bill to increase the number of members on the Nanaimo Harbor Commission won Commons approval Friday as all parties agreed to send the bill to committee for further study.

The bill, introduced by T. C. Douglas (NDP—Nanaimo-Cowichan-The Islands), increases the number of members to five from three and provides that the five shall consist of three named by the federal government, one by the city of Nanaimo and one by the regional district board.

Membership now includes two federal appointees and one city representative.

Police Picket Grits

CHARLOTTETOWN (CP) — Off-duty policemen from Summerside and Charlottetown set up an information picket line today near the site of a meeting of the P.E.I. Federal Liberal Association.

The demonstration was to protest two resolutions to be debated at the annual meeting of the association.

Onr resolution called for legislation to prohibit police from giving chase at high speeds in an attempt to arrest a driver who broke a minor traffic law, while the other favored prohibiting officers from carrying sidearms except under certain conditions.

A spokesman for the policemen said the resolutions were improper activity for a political party.

Trustees Meet Public Tuesday

Greater Victoria School Board trustees will meet the public Tuesday at 8 p.m. in the open area of Fairburn Elementary School.

The gathering, first of six planned this year, is designed to provide a forum for face-to-face discussion on any educational topic.

Parents, non-parents, teachers and students are invited.

Wholesale Coffee Price Up

WHITE PLAINS, N.Y. (UPI) — The Maxwell House division of General Foods Corp. is raising the wholesale price of coffee by an average of two and a half cents per pound.

The increases on ground coffees, which will become effective immediately, will also apply to Maxim freeze-dried coffee, which will increase 4 cents per ounce. Other General Foods freeze-dried coffee and instants will remain the same price.

Maxwell House said the price boosts were necessitated by increased green coffee bean costs which are not stabilized under the federal economic stabilization program.

Threat Eases, Families Return

PEACE RIVER, Alta. (CP) — Some of the 100 families that evacuated their low-lying homes on the west side of this northwestern Alberta town the face of threatened flooding began returning home today.

The families left Thursday after a major ice and log jam on the Peace River threatened portions of the community with flooding. Water levels were 20 feet above normal at their peak, but RCMP said the river quickly receded after reaching that level.

However, they warned that serious flooding could occur if ice jams on the Smoky River are not broken up.

The river rose more than one foot higher than last June when flooding caused extensive damage. Dikes erected after that flood prevented a recurrence.

When my wife told me we were going to have twins, I raised the roof!

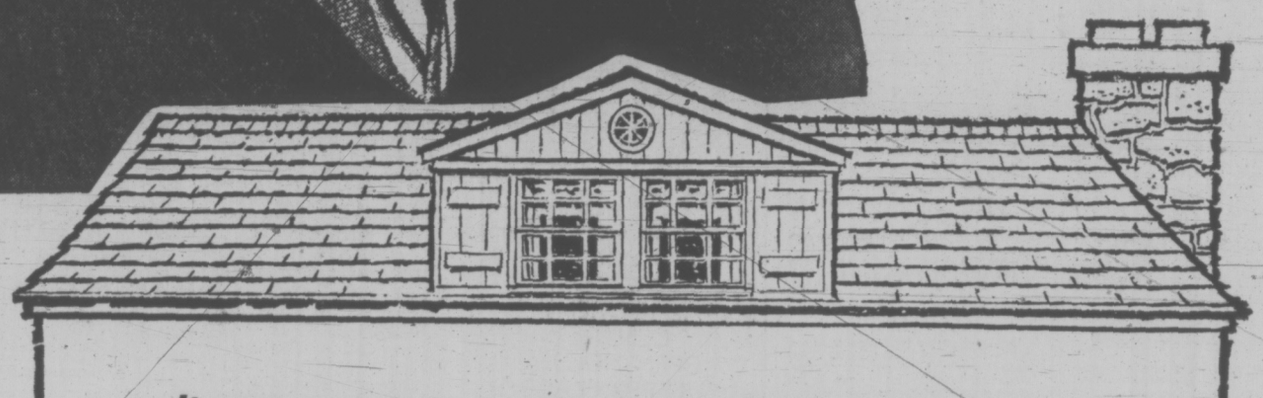

It was easy to raise the roof, add a dormer and presto! . . . living space for the heirs apparent. And best of all, Classified Advertising is a complete directory of the building trades, materials and workmen.

WHEN A BUILDING NEED ARISES RELY ON OUR

CLASSIFIED ADVERTISING

Building and Related Trades Classifications

All your building helps are conveniently located in one area of Classified. Just open the paper there, and start planning.

What is the best time to build, remodel, or renovate? In the Victoria area any time, any season is ideal for building. Whatever time you choose to build, you will find the project comes easy with Classified. Victoria's building supply firms, contractors and handymen are advertising continually for your convenience. Do-it-yourself, or hire-a-workman, turn now to the Classified Section.

GROWING PAINS?

RAISE THE ROOF

GET THE MATERIALS AND THE WORKMEN BY CHECKING THE CLASSIFIED COLUMNS OF THIS PAPER

PHONE
386-2121
FOR CLASSIFIED ADVERTISING SERVICE

WEATHER
Tonight: Cloudy, Cool
Sunday: Mostly Cloudy

Victoria Times

WEEKEND EDITION
20 cents

89th YEAR, No. 259 ★★★ VICTORIA, B.C., SATURDAY, APRIL 14, 1973

'MOST BRUTAL' KILLING PROBED

WORCESTER, England (UPI) — Police today stalked a killer who snatched three small children from their beds, sexually assualted them, cut their throats and impaled their bodies on iron garden railings.

Hardened police officers expressed shock at the way Paul Ralph, 4, and his sisters, Daw, 2, and Samantha, 9 months, died late Friday. The children's bodies were found in a garden at the rear of their small terraced home here.

"I have never known a more brutal murder in my life, nor will any investigator be confronted with a more brutal murder," said Det. Chief Superintendent Robert Booth, who leads the hunt.

MLAs Groggy In Overtime

There is evidence some members are beginning to feel "punchy" because of lengthy sittings of the legislature.

And a rare Saturday morning session did little to relieve the situation.

There was a good turnout of members as the house convened this morning.

But there was this feeling of punchiness . . . after the week of long sittings.

At one point, when a Socred MLA moved adjournment of second-reading debate of the Comstitution Act, the motion was inadvertently opposed by fellow-Socred Don Phillips (South Peace) who shouted "no" when the voice vote was taken.

Phillips changed his position, however, when it was pointed out the motion came from his own party.

The Saturday sitting, first since the NDP government took office, came as the house strove to get through its business before Easter.

Premier Barrett told reporters after he ordered the rare sitting Friday night that he regretted the action was necessitated by a "deliberate move by the Social Credit group to obstruct the house."

Barrett was referring to a committee-stage debate lasting nearly three hours on the Development Corporation of British Columbia Act, in which the Socreds tried unsuccessfully to move several amendments to the bill, each of them requiring the time-wasting process of a formal division.

HAD NO OPTION

Outside the house after the adjournment at 11:36 p.m., Barrett said the Socred policy was obviously "deliberately structured to obstruct the house" and in view of the volume of work still remaining to be tackled he had no option but to order the Saturday sitting.

Even so, he added, he would not have resorted to that if the Liberal and Conservative groups in the house hadn't supported the government in the motion to adjourn until the following day. The Socreds opposed the motion in a formal vote and it was carried by 31 to 10.

Barrett said the ironical aspect of the evening was that the Socreds were "fighting" a bill which had embodied in it the same principles of assistance to small businesses which were contained in a Socred bill placed on the order paper earlier in the session.

The house sat for 1½ hours on Friday as the session entered its 12th week, the

Continued on Page 2

NEWS BRIEFS

KLANSMEN ACQUITTED

CALGARY (CP) — Two members of the Ku Klux Klan were acquitted in provincial court Friday on charges of intimidation by watching and besetting the premises of Ram Carpetcare last August.

Terlach Dunsford Mac a' Phearsoin of Calgary, imperial wizard of the Alberta Klan, and klansman Walter Carmen Wallace of London, Ont., had told court they picketed the store because of the firm's refusal to clean Mac a' Phearsoin's carpets because of his Klan membership.

Rebels Die

MANILA (AP) — Government forces have killed 68 Moslem rebels in southern Cotabato province in operations aimed at restoring full government control of the area, the Philippines defence department said today. No casualties were reported on the government side in the fighting about 550 miles south of Manila.

Prober Resigns

WASHINGTON (WP) — Harold Lipset, chief investigator for the senate's select Watergate investigating committee, resigned Friday after learning that the press was about to report that he pleaded guilty to a charge of illegal electronic eavesdropping in New York in a 1966 case.

Own Common Market

GEORGETOWN, Guyana (Reuter) — Caribbean countries — except for two small islands — agreed Friday to set up their own common market so as to present a united front in negotiations with the European Common Market.

Fares Stay Put

WASHINGTON (UPI) — The Civil Aeronautics Board has agreed to allow U.S. airlines to use the 1972 North Atlantic fare schedule for the rest of 1973.

Inflation Fought

TOKYO (WP) — The Japanese government announced a comprehensive anti-inflation program Friday, including increases of allowable imports on many items.

PHIL TOO OLD FOR ME: WAC

Opposition leader W. A. C. Bennett hinted Friday in the legislature he will not back former Social Credit cabinet minister Phil Gaglardi for the Socred party leadership in November.

Bennett dropped the hint during a broadside attack against the Progressive Conservative party during debate of proposed amendments to the Revenue Act.

At one point, when Bennett said he would not tolerate a coalition between the Socreds and the Conservatives in B.C. to defeat the NDP, Conservative MLA Hugh Curtis (PC-Saanich and the Islands) called out: "Who's going to lead you? Is Phil going to lead you?"

Bennett paused briefly, turned to Curtis and said with a smile: "No, I think he's too old."

Members of the NDP immediately pounded their desks in delight at the remark. Throughout the rest of the afternoon sitting, numerous speakers made references to the incident.

Bennett has gone on record on several occasions as saying that statements made by Gaglardi regarding the Socred leadership during the election campaign played a major role in the Social Credit party's fall from power.

The former premier so far has supported no individual candidate for the leadership.

—Bill Halkett photo

PUDGY PABLO, the yearling elephant seal being nursed back to health at Sealand, toys with herring offered by Peter Colby but isn't ready to eat yet. Seal, found on beach near Becher Bay a week ago and scarred by some sort of marine encounter, is showing "improvement."

Quake Toll Hits 11

SAN JOSE, Costa Rica (UPI) — A major earthquake shook the border area between Costa Rica and Nicaragua before dawn today, killing at least 11 people and causing heavy damage in rural areas.

The national earthquake information centre in Boulder, Colo., registered the quake's force at 6.7 on the open-ended Richter scale, fractionally higher than the killer quake that devastated Nicaragua's capital, Managua, last Dec. 23.

Officials said the epicentre was located at the city of Tilaran, about 75 miles northwest of San Jose, the capital. The quake zone was located about 120 miles southeast of Managua.

NOBODY NOTICED BELFAST KILLER

BELFAST (UPI) — A Protestant teen-ager was shot to death Friday in a packed Roman Catholic pub in Belfast but police said no one would come forward with a description of the assailant.

The death came as the outlawed Irish Republican Army mounted its second night of shooting attacks against British soldiers in Belfast.

Officers investigating the shooting at Cregagh's bar said patrons reported that the victim, a 17-year-old boy, had been shot in the restroom, but all denied seeing any gunmen leaving the room.

"They were not exactly helpful," one officer said.

Police said authorities did not know the youth had been shot until he reached a hospital.

In the battle with the IRA, more than 100 shots were fired at one British outpost in Belfast's Andersonstown district and sporadic sniper fire continued into early today, an army spokesman said. No soldiers were injured.

Bombers rolled a gas cylinder packed with explosives down a street in South Belfast Friday night. It exploded against the side of a parked car and slightly injured four civilians in a passing vehicle.

Don't Interfere, Saigon Warned

SAIGON (UPI) — The Viet Cong warned here today that any South Vietnamese troop movement into Cambodia to relieve pressure on besieged Phnom Penh would result in "failure."

The Cambodian command said Communists intensifying their two-day drive to capture the embattled provincial capital of Takeo, 55 miles south of Phnom Penh, broke through government defence lines today and pounding the centre of the city. A command spokesman said he had no reports of casualties.

As predicted by military intelligence agents, the assault on Takeo — carried out by Communist gunners firing captured U.S. 105 mm howitzers — coincided with the Buddhist new year, which began Friday.

In Saigon, Lt. Col. Duong Dinh Thao of the Viet Cong was asked at a news conference if he knew of any plans for South Vietnamese troops to attack across the border into Cambodia to relieve government troops fighting the Communists there.

"They (South Vietnamese soldiers) are preparing a very large mobilization in the area north of Saigon with the label 'military manoeuvre'," Thao said.

In Washington the White House said U.S. bombing in Cambodia is continuing and has again called for withdrawal of North Vietnamese forces from that country.

Meanwhile, the Viet Cong distributed illustrated pamphlets today designed to refute as 'slanders and distortions" the reports by released American prisoners of war that they were tortured while in captivity in North Vietnam.

INDEX

	Page
Births, Deaths	39
Church News	24
Classified	39-51
Comics	37
Entertainment	21-23
Family Section	27, 28
Finance	8, 9
Sports	14, 15
Travel	17
TV, Radio	40

Crime Figure Shot

CHICAGO (AP) — Sam De Stefano, reputed crime syndicate figure, was shot and killed today at his home, police said. He was under indictment for the 1963 slaying of Leo Foreman, an alleged informer of a syndicate loan operation.

U.S. Target In Refinery Explosion

Times News Services

BEIRUT — Two huge oil tanks were blown up and set ablaze at a U.S.-owned refinery early today, a Maoist Lebanese group claimed responsibility and vowed to keep up the attacks.

Officials said the two tanks were not full when the fire broke out and contained a total of 30,000 barrels. Their capacity was 100,000 barrels each.

The Lebanese government said 18 of the 28 tanks at the refinery had been wired but army demolition teams were able to defuse the other 16 charges.

The refinery is owned by Mobil Oil and Caltex, and the two tanks blown up belonged to the Mediterranean Refinery Co. and to Trans-Arabian Pipeline (Tapline). Tapline said it temporarily had halted pumping and loading operations.

ONE DEATH REPORTED

An unconfirmed report by Palestinians said one Lebanese policeman was found dead at the scene, 24 miles south of Beirut, and four men were found handcuffed.

The attackers, the Lebanese Revolutionary Guard, pledged to strike at "all imperialist and reactionary bases in the Arab world."

The group said the attack on the refinery was "intended as a blow to the unholy alliance between the United States, Saudi Arabia and Lebanon" and that the oil "feeds imperialism and goes into planes and other destructive weapons with which the United States is generously supplying the Israeli enemy."

The Lebanese government said "armed elements" were responsible for the attack, a phrase in official communiques that usually means Palestinian guerrillas.

ISRAELIS BLAMED

But spokesmen for the Palestinians, who had vowed revenge on the United States for its alleged role in Israel's commando raid into Lebanon Tuesday, said the sabotage was not its work and blamed an Israeli commando force.

Israeli Defence Minister Moshe Dayan, meanwhile, said Friday in Jerusalem that Israel was adopting a new policy of pre-emptive rather than retaliatory strikes against Arab guerrillas and said nations that harbor Palestinian commandos would be targeted as well.

"In the future, Israel will act against the terrorist organizations, in so far as is possible, before they manage to strike Israeli targets, rather than in response to terrorist attacks," Dayan said. "There could well be future cases in which Israel would have to act against a country . . . because of its responsibility as a state for the acts of terrorists who conduct their operations from its territory."

Virtually all Israeli raids against Arab guerrillas in the past have been described as retaliatory.

'CONTRACT' OUT ON MOUNTIE

TORONTO (CP) — An RCMP spokesman says he has information that a professional killer is attempting to murder one of three officers investigating heroin trafficking in the Toronto area.

Sgt. Charles Martyn, in charge of undercover RCMP agents, said Friday that "a contract" is out for the officer, in his 20s.

Martyn made the comments as the three agents were given special commendation awards here.

Canuck Boss Out on Bail

VANCOUVER (CP) — Tom Scallen, head of the Vancouver Canucks of the National Hockey League and convicted manipulator of public funds, was freed Friday on $25,000 bail and apparently set out to salvage the finances of companies he controls.

Four hours after Scallen was sentenced to two concurrent four-year prison terms for theft by converting $3 million and issuing a false prospectus, Mr. Justice Ernest Bull of the British Columbia Court of Appeal granted the 47-year-old lawyer's bail application pending an appeal, to be heard this fall.

Scallen was expected to return to Minneapolis today.

In passing sentence, Mr. Justice Harry McKay of the B.C. Supreme Court told Scallen he had "violated the trust placed in you" and that deterrence to others was "a major consideration" in the twin four-year jail terms.

The charges arose after Scallen, president of both Northwest Sports Enterprises Ltd. and Medical Investment Corp. (Medicor) of Minneapolis, raised more than $3 million in a public offering of Northwest Sports shares, then used part of the money to pay a Medicor debt. The Canucks are owned by Northwest Sports, which is controlled by Medicor through a 60-per-cent stock holding.

Minutes after sentence was passed, Scallen's lawyers filed an appeal, claiming that the financial affairs of the companies were in serious trouble and there was danger that Medicor would fold unless Scallen was free to arrange refinancing.

Prosecutor Ray Paris opposed the bail application on grounds that Scallen is a U.S. citizen and has his major interests there.

"If ever there was somebody subject to the temptation of not returning for the hearing of his appeal, this man would qualify," Paris said.

NO ONE TO BLAME BUT THEMSELVES

SPOKANE (UPI) — Payday will come late for U.S. Post Office workers here. Their cheques, due Friday, got lost in the mail.

Peronist Truce Rejected

BUENOS AIRES (Reuter) — President-elect Hector Campora faces a virtual declaration of war by Argentina's most active urban guerrilla organization.

A communique from the Marxist People's Revolutionary Army (ERP) sent to newspapers Friday night rejected a truce requested by Campora.

The Peronist government is scheduled to take office May 25, ending nearly seven years of military dictatorship. The ERP said it will continue operations after that date.

The communique said guerrilla action will continue "not against the members of the new government, but against the army and all those who assail the interests of the people."

But it warned Campora that the ERP "will not attack the new government, so long as the government does not attack the people or guerrillas."

The ERP communique mentioned the "bringing of justice" to a retired admiral kidnapped 11 days ago. This expression is usually used to mean execution.

Strange Mix at News Conference

By DON VIPOND
Times Staff

The Duke of Kent would have been forgiven for wondering what he'd done to get involved.

Even to the world weary eye of the media people, it was a mighty curious assembly at The Empress Friday, down there in the Duke of Kent Room.

A bewigged and becloaked fellow, apparently a resurrected town crier. Other chaps in cutaway coats and toppers. This Cossack, baggy black pants, red shirt, loafers. Another fellow in the uniform of a Bolivian general? And could that be Uriah Heep?

Then there was the trio in coonskin caps, fringed deerskin, with muzzle loaders, powder horns and drinking their beer from the bottle.

The women too. A flapper, mini-dress and swirls of pearls. Others trailing lustrous gowns and bustles, under bonnets casting a lot of shade.

They drifted in, trying to look at ease, sometimes greeting each other warmly. Vigorous handshakes between the men, delicate hugs for some of the women.

The memorandum from Chamber of Commerce manager Brian Small to Members of the News Media announced a "news conference."

Purpose: to announce "major events" for Victorian Days, May 21 to 27.

"Refreshments will be available."

Free translation: "Look, we need some ink, some air time, some video tape for our promotion. There aren't going to be any headlines but the booze is free."

One question, then, for Helen Beirnes, president of the Victorian Days Society: what's the purpose of Victorian Days?

Two purposes, she says. First, to stimulate community spirit. Second, to help develop a second peak of visitors.

A second peak of visitors?

May is a delightful month in Victoria, she says, but it's a bad month for retail business. Not like the summer months.

So it's a tourist promotion for May?

Seems there's a difference between tourists and visitors. Tourists pass through. Visitors stay—and hopefully spend.

So — for the visitors (and the locals too, of course) these "major events" during Victorian Days Week.

Parachutists landing in Beacon Hill Park, cannons firing grapefruit in a duel at 100 paces, arm wrestling in the Broad Street mall, sidewalk artists.

A pub, called the Penny Farthing Inn, open Friday and Saturday nights at Memorial Arena. Beer and cider will be served, with admission price covering a souvenir tankard. A dance floor and music.

Demonstrations of gun and blacksmithing, clay oven bread baking, tomahawk and knife throwing.

Women in Mother Hubbard dresses, demonstrating spinning and weaving.

A rocking chair marathon, a soap box derby down Yates, scuba diving, a rowing regatta.

A concert with Mitch Miller.

One question unasked: who are all these strangely-clad people at the news conference?

Ontario Town Female Haven

WIARTON, Ont. (CP) — This Georgian Bay community may turn out to be a model of just what women can accomplish when they turn their attention to community and civic affairs.

The mayor of the town, 15 miles northwest of Owen Sound, is Irene McLaughlin who also works with two other women on council.

And just recently Eileen Speechley was elected president of the chamber of commerce and joined two other women on the executive. It left one lone male onthe chamber's executive committee.

Mrs. McLaughlin, mother of a son living in Ottawa, was elected mayor in 1972. She said municipal politics are demanding on her time and she would not consider such a career if she had a young family.

ate but some men seem to resent a woman in a leadership role because they may have had "to lock horns" with the odd overbearing female.

"Opinions of both sexes can be beneficial, and a co-operative effort can reap a good harvest.

The mayor said it is unfortun- Every woman is not trying to usurp the man's position."

Mrs. Speechley, mother of a daughter, 11, and 17-year-old son, said a woman can be the head of any group, "but I feel there should be a balance. No group should be top heavy with either men or women."

She said her main purpose in accepting the presidency of the chamber was to promote the community.

"I believe that people who do not become involved in their community are comparable to people who do not go out to vote. They squawk the loudest, and contribute nothing to assist in improving or changing the things that they squawk about."

Mrs. Speechley spent three years in the real estate business in London, Ont., before the family moved to Wiarton in 1971.

Prison Term Reduced By One Year

The B.C. Court of Appeal in Vancouver has reduced a five-year prison term to four years for a Victoria man convicted Oct. 20 of possession of MDA for the purpose of trafficking.

Terry Alexandra Mulaney, 22, was sentenced Oct. 24 by Victoria County Court Judge M. L. Drake.

In allowing the appeal Mr. Justice J. A. Bull said, "I would think that if we reduced this sentence from five years to four years it would keep it within the proper range of sentences for this very serious offence, but at the same time give some encouragement to the young man to rehabilitate himself, which he has indicated that he is anxious to do."

Mr. Justices J. A. Maclean and J. A. McFarlane agreed with Bull's reasons for judgment.

Pair Charged

VANCOUVER (CP) — Dan McLeod and Lloyd Robinson are to appear April 25 on charges of possessing obscene written matter. The two men, Georgia Straight Publishing Ltd. and Greater Vancouver News Ltd. were charged after last month's police seizure of 3,000 comic books from the underground newspaper, Georgia Straight.

CHARTER CHATTER WITH TOM WOODWARD

Last week the media carried an item: . . . Front page bold type.

"Charter Flight Boom Goes Pffft"

Certain Airlines were apparently cutting back on planned departures drastically reducing their flights to Europe due, the report said, to lack of response?

I really wish that someone in the newsroom would tell ME about the slump! and I'm sure that these little tidbits of information go over very well with all the clients we are trying to find seats for!

FACT: The demand for charter flight to Europe in Vancouver and on Vancouver Island has never been greater.

So what's it all about? It's about Toronto and the over-proliferated Eastern Canada supply of charter flights . . . From Air Canada all the way down (and I mean WAY down) to outfits like (cringe) the International Airline and Bicycle Co. of Brussels, or Fred Bloggs (Simcoe) Ltd., P.O. Box 13 . . . which is one heck of a relative news item for readers three thousand plus miles away from the problem! I ask you?

"On the West Coast Air Canada HAVE cut back their Vancouver / London charter flights from twenty-four departures to nine, but only because someone back there was late getting off his maximus glutimous! . . . Lord knows, their local agents have enough to get up tight about in the normal order of things and the programme only came out a few weeks ago! . . . that's not late, it's LATE!, we at FOUR SEASON'S TRAVEL were taking firm rservations for next July and August last November!

Now to WARDAIR CANADA LTD. The position is:—April/May, chocker block full and heavily (and optimistically) waitlisted.

There is a direct flight to Switzerland (Geneva) on May 11th returning from London on June 13th for those of you who would like a Rolex at Timex prices.

From Vancouver to London there is some three week and four week space on June 22rd and on June 26th, plus a four week flight to Scotland on the 28th, otherwise that's it for June.

July 7th-14th-21st and 24th have space available, perhaps fifteen seats on each and there is still space to Amsterdam on July 12th. The July 19th flight to Frankfurt has about eighteen seats left.

WARDAIR has applied for government permission to operate 3 extra flights from London to Vancouver, June and July, so if you want to bring your friends or relatives out you should register here right now.

Three flights in mid August are closed off, full, but the early and late part of the month still have seats available. Do please remember that this newspaper has to have its copy in several days before going to press and the picture will change almost hourly. BOOK RIGHT NOW IF YOU WANT TO TRAVEL WITH THE BEST: WARDAIR.

A close runner-up in the quality stakes is PACIFIC WESTERN AIRLINES.

I have personally experienced this carrier's international in-flight service and it gets our endorsement. They too are not complaining about business, their flight programme is over 50% subscribed already for 1973, (April 10th!).

You can book the flights right here with confidence.

Should you wish to take a look at the detailed list of ALL the charter flights remaining for this season please call or drop a line, we will strive to give you the very best service we can whatever your travel plans are.

FOUR SEASONS TRAVEL
384-7108
212 - 620 View Street, Victoria

RENO
FUN TOURS
from Victoria
April 22, 29;
May 6, 12, 19, 27;
June 9, 16
Also from Vancouver Weekly

DISNEYLAND
June 30 - July 14, 28
Aug. 11

CALIFORNIA
15 Fun-packed days visiting San Francisco, Disneyland, Reno, Tijuana, Las Vegas. Departing May 8, 26 and monthly thereafter.

LAS VEGAS
9 Days—Reno and Las Vegas
Departs June 23

WESTERN CANADA TOUR
4 Provinces
Departs May 22

SAN FRANCISCO RENO
8 Days—Departs June 23

ALASKA
13 Days
Departs June 10, July 14, Aug. 11

PORTLAND
ROSE FESTIVAL
4 Days—Departs June 7

Calgary Stampede
Departs July 11

SALT LAKE
GRAND CANYON
16 Days—Departs Aug. 18

WRITE OR PHONE
FOR FREE BROCHURE
383-9123

All Fun Travel
818 Douglas Street
VICTORIA

CP Air's regularly scheduled service to northern Europe.

We have to be better.

Consider our 22/45-day excursions.
You don't have to reserve months in advance.
You don't need a 25% deposit with your reservation.
You don't have to pay up 30 days in advance.
You don't lose your money if you cancel.
It doesn't cost you anything to change your mind at the last minute.
All flights are guaranteed to go, regardless of the number of people on board.
You can fly to one country and leave from another. (For example, if you go to Amsterdam you can return from, say, Copenhagen or Munich.)
You'll be pampered coming and going. With international cuisine served by stewardesses and stewards trained in the European tradition.
Along with our low-cost 22/45-day airfares, we have youth fare discounts and children's discounts.
And you can fly now and pay later.
See your CP Air travel agent.

We might be even cheaper.

CP Air

BAINS INTERNATIONAL TRAVEL SERVICE
1710 Douglas
(Across from the Bay)
386-6363

BLANEY'S TRAVEL SERVICE
920 Douglas, 382-7254
1503 Wilmot, Oak Bay
598-4531

BCAA Travel Agency
1075 Pandora
382-8171
Northbrook Shopping Mall, Nanaimo
758-7377

BURRITT TRAVEL
635 Yates St.
386-7574

MARWON TRAVEL SERVICE
1622 Government
382-4215

TOTEM TRAVEL
MAYFAIR 386-3277
Hillside 388-6281

TRAVELEYDEN TOURS LTD.
768 Fort St.
388-4201

COAST TO COAST
NEWSPAPERS SELL THE MOST

VACATION GUIDE

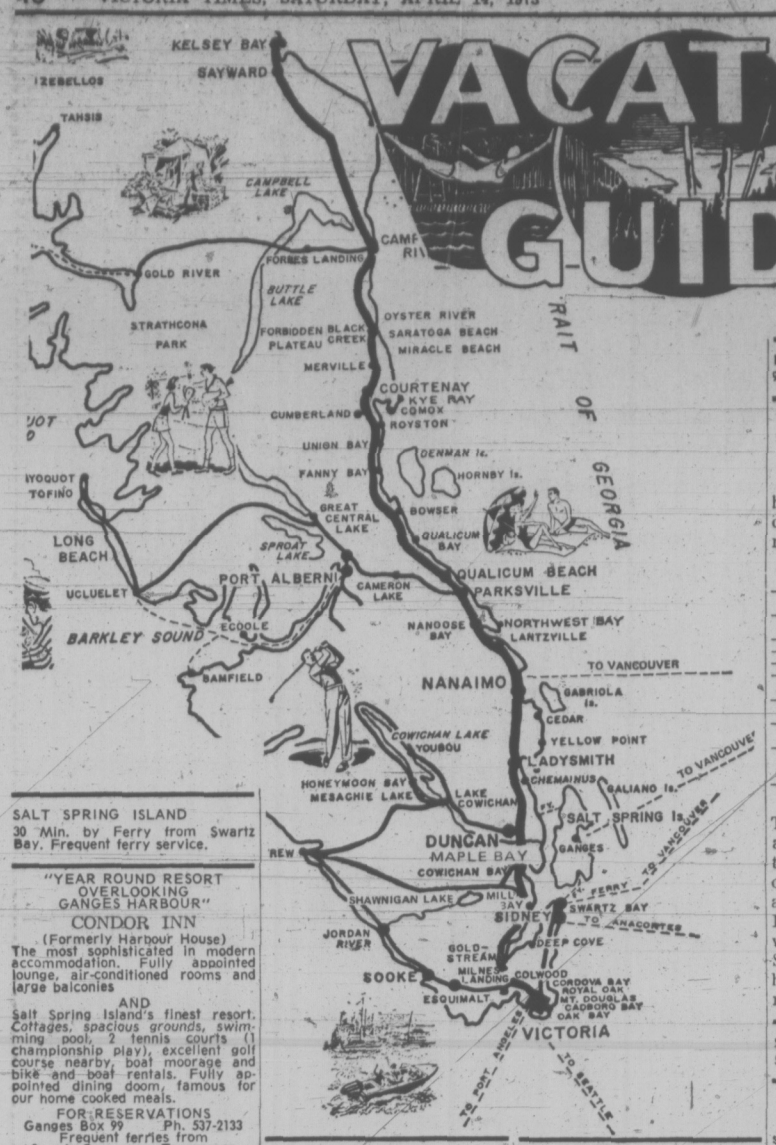

SALT SPRING ISLAND
30 Min. by Ferry from Swartz Bay. Frequent ferry service.

"YEAR ROUND RESORT OVERLOOKING GANGES HARBOUR"
CONDOR INN
(Formerly Harbour House)
The most sophisticated in modern accommodation. Fully appointed lounge, air-conditioned rooms and large balconies
AND
Salt Spring Island's finest resort. Cottages, spacious grounds, swimming pool, 2 tennis courts (1 championship play), excellent golf course nearby, boat moorage and bike and boat rentals. Fully appointed dining doom, famous for our home cooked meals.
FOR RESERVATIONS
Ganges Box 99 Ph. 537-2133
Frequent ferries from Swartz Bay Tswwassen and Crotton

CEDAR BEACH RESORT
Salt Spring Island's Leading Resort
ON ST. MARY LAKE
Heated pool — one and 2-bedroom kitchen units — cablevision TV and boats — Good fishing and nearby golfing — Safe sandy beach — Boat launching — play area and store. Clams and oysters nearby.
Frank and Jean Cunningham
R.R. 1, GANGES, 537-2205

CUSHEON LAKE RESORT
SPECIAL OFF SEASON RATES
One and two-bedroom cottages nestled among the trees beside private sandy beaches. Safe warm swimming. Excellent trout fishing spring and fall, free boats. Clams, oysters and golf nearby.
ISOBEL and SPENCER MARR
—Try us you'll like us—
Box 418 Ganges 537-2539

ARBUTUS COURT MOTEL
Invites you to relax in comfort and enjoy a memorable holiday. Warm sea bathing, fishing, clam and oyster beaches. Golf nearby. Modern, self-contained kitchen suites and motel units. Reserve early! Avoid Dissappointment.
Write R.R. 1,
Ganges, Salt Spring Island, or
Phone 537-5415. Your hosts:
Gunter J. and Ursula Burger

ST. MARY LAKE RESORT — MOTEL
Two-bedroom family cabins, fully modern, everything supplied. Good fishing, beach safe for children on lovely St. Mary Lake. Secluded setting, arbutus and fir trees.
Daily and Weekly Rates
The Javorskis
R.R. 1, Ganges, B.C. —537-2832

GREEN ACRES RESORT
ON ST. MARY LAKE
All electric, two-bedroom housekeeping units which include free T.V.; B.B.Q.'s, deck chairs and boat.
—OFF SEASON RATES—
MILDRED and FRED GURNEY
R.R.1 Lang Rd. Ganges, B.C.
537-2585

MALAHAT
15 Miles from Victoria

MALAHAT TENT and TRAILER PARK
"THE FUN PLACE TO CAMP"
25 Mins. to town, easy commuting. Family, group picnics. 100 neat campsites, 25 double hook-ups, many shaded. Hiking trails, heated swimming pool, wading pool, games, Rec. hall, snack bar, store. Flush toilets, hot showers, sani-station, Vic and Jennie-Mae Young. 478-3981, Malahat P.O.

SHAWNIGAN LAKE
28 Miles from Victoria

SHAWNIGAN LAKE BOAT RENTALS
Licenced seaplane base, row, motor, sail, canoe, ski boats, aqua cycles. Hour, day, week rates. Full line of marine products. Also THE GALLEY coffee shop overlooking the lake. 743-9354, Rolly and Jacquie Prenevost.

SHAWNAIRE RESORT
Vancouver Island's Ideal Family Vacation Spot
—Modern furnished beach cottages and suites
—On a safe sandy beach
—Swimming, water skiing, fishing, boat launching, wharfage.
—Free kayaks for children
RESERVE NOW—for an Enjoyable Holiday! write R.R. 1 Shawnigan Lake. Your Hosts: Bernie, Mary and Carol Morris
PHONE 743-2062

DUNCAN
36 Miles from Victoria

MAI-TAI
DINING LOUNGE
Overlooking Beautiful Bird's Eye Cove at Maple Bay
EXCELLENT CUISINE
Featuring: Steak and Seafood
Thurs.-Sun., 5 p.m. 6 miles east Beside Maple Bay Marina, 746-7796

YELLOW POINT
56 Miles from Victoria

MERMAID COVE RESORT
On the beach. 2 2-bedrooms, 2 1-bedroom. Fully equipped housekeeping cottages available from July 1. Reserve early. Camping space and campfires. Boat launching nearby. Salmon fishing, oysters, clams in immediate vicinity. Your hosts: Hugh and Lorraine Wallace, 245-3000, R. R. 1 Ladysmith.

LANTZVILLE, B.C.
8 Miles North of Nanaimo

SEAHAVEN
Pan-abode cottages, elec. kitchen. Kitchen ware, blankets, pillows included.
Private sandy beaches.
Warm, safe swimming.
Excellent fishing, boating.
Stores nearby.
10 miles north of Nanaimo.
$60 and $100 per week, double.
Sorry, No Pets
R.R.1, Lantzville. 390-4010

SHOREGROVE RESORT
Dickinson Road, Lantzville, B.C.
BOAT RAMP — TRAILER PARK
CABINS — TENTING
SHOWERS — LAUNDROMAT
SAFE BEACH — GOOD FISHING
Doug and Hazel Blood
390-4032

BONNIE DOON RESORT
BOAT RENTALS
— Excellent Salmon Fishing —
Guide Available. Fully Equipped Clean Housekeeping Cottages. Safe Swimming — Secluded — Off-Highway
Your Hosts: Ron and Joan Mattson
—INQUIRIES TO R.R. 1 LANTZVILLE, B.C.
Phone 390-4000

PARKSVILLE
91 Miles From Victoria

COTTAGES
Beach Frontage
Expansive Sand Beach
(SAFE FOR CHILDREN)
Shaded Natural Setting, Games Parking Area
TRAILERS, CAMPING
GEORGIA VIEW RESORT
270 Dogwood St. Ph. 248-3241
PARKSVILLE, B.C.

PARADISE BEACH RESORT
Modern cottages and trailers on beautiful Parksville Bay. Magnificent view of Georgia Straits. Sandy beach, safe for children. Large grassy playground with sports facilities, swings, etc. Spacious tree-shaded tenting and trailer grounds with hook-ups. Clean wash rooms and showers, kitchen dish washing. Located in Parksville. Families welcome. No dogs, please. We also have 4 trailers we rent on grounds at lower rates. PLEASE RESERVE EARLY! Neil and Jean Furness, 248-6612.

ACE MOTEL
SPECIAL WEEKLY RATES
1 and 2 Bedroom fully equipped clean housekeeping units with TV. Playground with lots of space. Guided fishing trips for guest. Free freezer facilities for fish and oysters. Your hosts: Joe and Christel Bochek. Box 32, Parksville. 248-3442.

ARBUTUS BEACH MOTEL
Tastefully furnished electrically heated units with TV for your comfort. Beach within walking distance. Fishing, hiking, boating and golfing nearby. Member of A.A.A. For reservations contact "JOEY" and "BUZZ" Rawson, 248-6422. R.R. 1, Parksville.

FRENCH CREEK RESORT
Campground and Trailer Park. Flush toilets, hot showers, sani-station. Safe beaches. Store-tackle shop-restaurant. Boat and tackle rentals, guide service. Free ramp and Gov't mooring, fuel barge. Best coho fishing on the Island. Please reserve early. 248-9948 or write R.R. 1, Parksville.

PARK VILLA MOTEL
Clean, modern kitchen and sleeping units. Separate sauna room with shower. Color TV available. Beach and shopping 5 mins. Phone for reservations 248-3023. Your hosts: Seymour and Lorraine Gilroy. Island Highway, R.R. 1, Parksville.

PARKSVILLE
91 Miles from Victoria

BEACH ACRES
Holiday Resort
It's SPRING — And there's fresh fresh AIR — Here, where the Sand meets the Sea.
—Acres of Whispering Sands.
—Private Tennis
—Barbecues
—Play Facilities for Children
—Scenic, secluded off-highway location
—In 40 Beautiful Acres of Playground at the Sea!
—The hub of a recreational paradise — fishing, golfing, scenic provincial parks.
Attractive family-sized cottages, most right on the beach. Some view units with fireplaces. All fully housekeeping equipped—automatic gas appliances.
Low Off-Season Rates from $11 a Day, $65 a Week for Two until June 16 and after Labour Day.
PHONE 248-3424
R.R. No. 1, Parksville, B.C.

CAMELOT
SEA-SIDE RESORT
Situated on 4 acres sloping gently to our safe sandy beach. Deluxe panabode housekeeping cottages, one or two bedroom units.
—Fully equipped kitchens.
—Bathrooms with showers.
—Electric heating, TV's.
Camelot provides a safe, relaxing atmosphere for young and old alike. Great salmon fishing abounds with boat basin and free launching ramp only 400 yards away. OFF SEASON RATES in effect until June 10. Send now for your brochure and rate schedule to: Camelot Sea-Side Resort (formerly French Creek Motel), R.R. 1 Parksville. 248-3998.
MIKE AND JOAN JIGGINS

GRAYCREST RESORT
ON THE SEA
11 beach cottages, twelve acres of secluded woodland. Tenting facilities. Sandy swimming beach. One, two and three-bedroom housekeeping cottages. Picture windows. Excellent fishing.
R.R. 1, PARKSVILLE 248-6513

PARK SANDS BEACH RESORT LTD.
Box 179, Parksville Ph. 248-3171
—4½ acres of parkland
—Beautiful sandy beach at your doorstep
—Off highway
—Village shopping close by
—Oysters and clams for the picking
—Tenting grounds and trailer space with hookups.
We can accommodate large family groups in our clean, fully equipped housekeeping cottages. Now taking reservations for June, July and August. From $100 weekly.
Off Season Rates in Effect Now
GORDON AND EDITH BANNERMAN AND GORDIE

AVOID DISAPPOINTMENT
Make Your Reservation Today for an ISLAND PARADISE VACATION

PARKSVILLE
91 Miles from Victoria

ISLAND HALL HOTEL
at
Parksville
has all the makings for a carefree, relaxing holiday right here on the Island, 90 miles from Victoria.
—LOCATED RIGHT ON WARM, SANDY BEACH.
—INDOOR HEATED SWIMMING POOL.
—HOT, TURBO-JET POOL.
—SAUNAS.
—EXERCISE ROOM AND GEAR.
—TENNIS, SHUFFLEBOARD, CROQUET.
—BOATS AND FISHING GEAR NEARBY.
—THREE EXCELLENT GOLF COURSES WITHIN 20 MILES.
—EXCELLENT CUISINE IN BOTH MAIN DINING ROOM AND COFFEE GARDEN.
—GEMMA GALLERIES FOR ANTIQUES AND GIFTS.
Take it easy this summer and enjoy a holiday patterned for the whole family, or just you yourself at an almost 'next-door location. For information and reservations write Mrs. Mary Sutherland, Box 340, Island hall, Parksville, or phone reservations, 248-3225.

SPROAT LAKE
5 Miles North of Port Alberni

TALL TIMBERS RESORT
Reserve early. 1,000 ft. of safe sandy beach. Clean washrooms, showers, laundry. 75 campsites, 30 with hook-up. Boat ramp and moorage. Playground. Ice, propane, white gas. Store nearby. 9 miles west of Port Alberni. Lakeshore Rd. off Highway No. 4. The Huens and the Lins. 724-0014.

MARPLES MOTEL AND RESORT
A family resort with good play and swim area on private beach. Fully equipped housekeeping units. Stream and salmon fishing nearby. Boats and motors available. Just off Tofino Highway away from traffic. Make your reservations now! Special weekly rates.
R.R. 3, Port Alberni 723-7533

QUALICUM BEACH
99 Miles From Victoria

SNOW WHITE MOTEL
Clean, spacious housekeeping units, cottages fully equipped. TV's. Largest cottage with fireplace takes 7. All ground level facing excellent swimming beach, unobstructed view. Dwarf named units each with private paved parking ex: "happy." Golf courses, fishing, shellfish nearby. 752-6642. Irene and James Mitchell.

CRESCENT RESORT MOTEL
A.A.A.
Quiet — secluded — attractively landscaped — situated on a high bluff with a panoramic ocean view. Comfortable, well furnished units — tub and shower — electric kitchens — TV — shuffleboard. Golf, beach, swimming, fishing close by — or just relax and soak up the sun on the 200-foot marine patio.
Qualicum Beach 752-9551

MIRACLE BEACH
13 Miles North of Courtenay

MIRACLE BEACH RESORT
Clean, completely equipped cabins. Full trailer hookups — right on the beach! Hot showers, laundromat, flush toilets. 80 lovely campsites to choose from. Fishing and shady loafing on Vancouver Island's safest white sandy beach. Ann and Bill LeChasseur.
R.R. 1, Black Creek 337-5171

Golden Anchor Resort
SPECIAL — TRAILER OWNERS
For $12.50 a month rent your space on the beach for a year. You'll only pay for hook-up facilities when you use them. Except for July and Aug. $100 per month. 2 bedroom cottages, tenting. Boat rental, launching, bait. Charters. Bill and Molly Peligren. 337-5016 or R.R. 1, Black Creek, V. I.

SARATOGA BEACH
16 Miles north of Courtenay

SILVER SANDS RESORT
Do you want to loose the world? And find yourself? Try us. 1 and 2-bedroom housekeeping cottages and guest rooms. Private sandy beach with invigorating swimming. Exciting salmon and trout fishing and golf with Al, he's a teaching pro.
AL AND HY DIRADDO
R.R. 1, Campbell River, B.C.
337-5111

KILLARNEY RESORT
Fully equipped, comfortable housekeeping beach cottages. Boats, safe play area, sauna, gym, sandy beach, fishing and launching.
R.R. 1, Campbell River 337-5459

McLEODS COTTAGE RESORT
Panabode completely outfitted housekeeping cottages on sandy beach with view of the mountains. Children's playground, good fishing with boats available nearby. R.R. 1, Campbell River, 337-5547 or Victoria 477-5716.

SHELTER BAY
7 Miles South of Campbell River

ROD AND REEL RESORT
"Fishing supreme at your doorstep." Housekeeping units, campsites, complete trailer hookups, cablevision.
—HOT SHOWERS—
Freezer, bait, launching ramp, boat rentals, gas. 10 Mins. to Campbell River.
R.R. 1, Campbell River 923-5250

169 MOBILE HOMES AND PARKS

1971 12X64 FOUR SEASONS. Central living room with tip out. Air conditioning. 50' porch. 2 bedrooms. $11,300. 478-5376.

FOR SALE. MOBILE HOME 8 x 30 — 2 bedrooms. Near buses. Adult park. Landscaped. 384-4756.

SHILLINGTON'S MOBLE HOME SALES
1261 Goldstream 478-1509

MOBILE HOMES REPAIRED and serviced, roofs resealed. Free estimate. 383-6050.

12X44, 2 BEDROOMS, CLOSE IN, adult park, on buses, $5950. 479-3679.

PLACE FOR MOBILE HOME, 37 acres, 20 minutes to city. 658-5195.

178 SUMMER RESORTS

ALL NEW HONEYMOON BAY resort opens April 20. $2 a night. 749-6200.

178 SUMMER RESORTS

EDELWEISS CHALETS
Luxurious 2-bedroom A-frame house-keeping beach cottages on Cowichan Lake. Over 500 feet of safe, private beach. Everything supplied. Daily, weekly and monthly rates. Your hosts, the Horvnas. Box 83, Youbou, B.C. Tel. 745-6660.

181 TOURIST ACCOMMODATION

BACHELOR SUITES AVAILABLE now with color TV. Kitchens, dial phones, Maid Service. No pets. The Friendship Inn, 39 Gorge East, 386-8335.

WANTED TO RENT FOR MONTH of July. Cottage at Shawnigan Lake on east side. 382-4665.

185 CONVALESCENT AND REST HOMES

LARGE AND SUNNY. CLOSE TO ocean and park. Elderly gentleman. A-1 care. 384-3256.

185 CONVALESCENT AND REST HOMES

BEAUTIFUL MANSION IN ROCKland, converted into personal care home with all modern conveniences. Nurse in charge. 24 hour personal care. Government licenced. Reasonable rates. Joan Crescent Manor, 1045 Joan Crescent, 385-4922.

FAIRFIELD DISTRICT, LOVELY home, main floor, bells, intercom, 24 hour supervision. A Home away from home, vacancy for lady or gent on Main floor. Phone 386-8181. Gov't licensed.

REQUIRE LOVELY OLD COUPLE for deluxe room, delightful surroundings, home comfort atmosphere. No steps. Tray service or. Reasonable. 385-2398.

CHARMING ACCOMMODATION Ladies. No stairs. Nutritious meals. Kindly attention. 384-0693.

LOVING CARE FOR MOTHER or father. Call Mrs. Mack. 383-9315. Fairfield Rest Home.

185 CONVALESCENT AND REST HOMES

PRIVATE OR SEMI - PRIVATE — for elderly active lady or gentleman. Win Bran Rest Home. Where guests are part of the family. 383-7422.

AMBER GLOW REST HOME. Family care in your retirement years. 385-4361.

190 ROOM AND BOARD

ELDERLY COUPLE, LARGE room with view, balcony, furniture optional. 479-8041.

VACANCY IN GUEST HOUSE for lady or gent. Fairfield. 383-7797.

CRAIGMYLE, A PLEASANT RESidence for business or retired men and women. Reasonable. 386-6903.

JOHNSON AT FERNWOOD, share $100. Good food, TV lounge, laundry. Men. 385-3547.

GOOD FOOD, ROOM WITH SEA view. Single or sharing. 598-1241.

190 ROOM AND BOARD

OAK BAY GUEST HOUSE Hotel, 1052 Newport. Famed for retired citizens making it their happy home, where food and comfort is understood. In a beautiful location amid a lovely garden. On bus stop, near Marina, golf course and drug store-post office. Rare vacancy with bath. 598-4330, 598-3812.

SINGLE OR SEMI - PRIVATE room and board for young working person in large family home. Would consider mother and child with included day care. Oak Bay Junction area. 383-2335.

BRIGHT SUNNY ROOM AVAILable for Senior Citizens. Excellent meals. Reasonable rates. Home care. Sheriffield Manor, 383-1352.

ROOM AND BOARD FOR MAture person, good food, quiet home, no drinking. 382-9678.

ROOM, BOARD AND LAUNDRY for man with own transportation. 478-3529.

GOOD BOARD AND ROOM Homey atmosphere. 592-4150.

191 ROOM AND BOARD WANTED

RETIRED GENTLEMAN WISHES to rent cottage or attain room and board in home with lady, anywhere on Vancouver Island or the Islands. 477-4755.

193 ROOMS TO RENT

ATTRACTIVE ACCOMODATION for responsible young women. To share business woman's 2 bedroom lower duplex. Richmond - Oak Bay Owner often away. 385-0186 or 477-3819.

TOURIST ROOMS
Single $4 and up daily
Also weekly prices
In Beautiful historic Rocabella
777 Blanshard 385-9030
Sorry, no reservations

COMPLETELY FURNISHED room. Oak Bay junction area. Kitchen privileges. Utilities supplied. Working person or student only. Call after 5, 383-3141.

HARRIS GREEN APARTMENTS. $20 weekly up. Parking. Kitchen facilities. Laundry. Downtown. 921 Pandora.

WANT A NICE ROOM OR suite. Colour TV. Reasonable rates. Cheltenham Court Motel. 994 Gorge Rd. West. 385-9559.

SINGLE LIBERAL - MINDED young man to share well appointed 2-bedroomed apartment. Beacon Hill area. 385-8414, 9-5 p.m.

NEAR U VIC. PRIVATE ENtrance. TV lounge, kitchen, washer, dryer. Close to bus, shopping. 478-5143.

JUBILEE AREA. CLEAN, FURnished quiet room. Kitchen. Men. Cablevision. 592-6615.

2 ROOMS, SHARE OLDER home. Near park and ocean. $55. 385-7675.

VIC WEST, LIGHT HOUSEKEEPing room kitchen facilities. Young working man. $50. 386-6608.

LOW PRICED DOWNTOWN housekeeping rooms. Oxford Hotel, 777 Fort Street, 384-5751.

SINGLES, DOUBLES, TV lounge, meals available, Weekly, 386-6903.

SLEEPING ROOM, KITCHEN privileges. James Bay. Bus at door. 384-0859.

ROOM IN PRIVATE HOME, kitchen privileges, $50 per month. 478-5357.

FURNISHED ROOM IN HOME for young person, near Camosun, kitchen privileges. 598-3016.

FURNISHED ROOM IN QUIET home. Walking distance. 315 Vancouver Street.

NEW SHAG CARPETED, NEAR buses, stores, cafe. girls only. 385-3166.

GIRL TO SHARE 3-BEDROOM apt. close to town, $60. 478-7901.

194 ROOMS WANTED

BEDROOM ONLY FOR VISITING relative, first 3 weeks in May. Fairfield district preferred. 384-3352.

197 HOUSEKEEPING ROOMS TO RENT

NEAR BEACON HILL PARK AND ocean. Attractively furnished housekeeping rooms, electric range, fridge, sink. $70 and $75. 598-3245.

FAIRFIELD
Large, bright, clean rooms for clean young responsible male or female. Call after 5 p.m., 385-7317 or 477-8854.

SUIT SINGLE LADY. ONE FURnished 2 rooms and kitchenette, $75. One furnished 2 rooms, $70. Walking distance to town. 382-1051.

MALE ONLY, FULLY DECORATed, cable TV, phone, linen supplied. Fridge, hot plate, washer, dryer. Share bath. $80. 598-5496.

BURDETT STREET. COMFORTable, nicely furnished, quiet location. All utilities. $95. Working person or student preferred. 384-5491.

QUIET ROOM FOR LADY WITH kitchenette. Everything included. $60. 651 Trutch at Richardson.

$75. FURNISHED. WALK TO town. Mature an quiet only. 383-8101.

QUIET, MATURE LADY. FAIRfield-Cook. Fridge, stove, sink, $55. 385-5060.

CLEAN FURNISHED ROOMS, everything supplied. Gentlemen. $60 and $65. 2310 Work St.

LARGE ROOM WITH KITCHEN. Quiet lady only, Jubilee district. $60. 382-8897.

HOUSEKEEPING ROOM, $60 A month. 2923 Quadra, 382-4671, 386-3756.

WALL-TO-WALL CARPET, HOT and cold water. Elderly person. Fairfield. 382-6681.

NICE SINGLE ROOM NEAR Cook-Pembroke. Frig, hot plate, dishes, bedding. $53, 386-7845.

SPACIOUS, SUNNY ROOM, WITH kitchenette, close to Craigdarroch Castle, 592-2265.

NEAR FORT-COOK, FRIDGE, stove, free cablevision, parking. 384-5920.

HOUSEKEEPING ROOMS TO rent, excellent location, 1030 St. Charles, 385-8075.

FAIRFIELD. BASEMENT BEDsitting room and kitchenette. Student or business girl. 384-6905.

QUIET ROOM FOR LADY WITH kitchenette. $60. Everything included. 651 Trutch at Richardson.

LARGE BEDSITTING ROOM, small kitchen. Downtown. Clean, quiet. $75. 385-3284.

BRIGHT CLEAN ROOM. CLOSE to town. Utilities included. Cooking facilities. $65. 656-3060.

BASEMENT ROOM. BATH, FRIcidaire, hot plate near by. 536 Cecelia St. 385-1200.

CLEAN NICELY FURNISHED room, good bed, frig, $67, 2315 Work.

BACHELOR WITH KITCHENette, $65. Fairfield. Share bath. Over 30, quiet, refined. 385-5150.

SMALL HOUSEKEEPING ROOM, furnished, pensioner or mature working man, references. 386-6844.

$10. ROOM FOR RETIRED HANdyman, gardener. Nice location. 1618 Richmond.

RITZ HOTEL
710 Fort St. 383-1021

BACHELOR SUITE, REDUCED rent for light duties. 385-5150.

LARGE HOUSEKEEPING ROOM 383-1381

200 APARTMENTS TO RENT UNFURNISHED

COLUMBIA APARTMENTS, 850 Admirals. 2-Bedrooms, May 1. $155. Includes electric heating, hot water, hydro, cablevision, etc. 382-5811, 388-7651.

BRIGHT, BACHELOR SUITE. Front and rear entrance. $90. 2440 Soul Bay Rd. View Saturday and Sunday 2-4.

2 BEDROOM SUITE, BRIGHT windowed kitchen, close in garage. Adults only. $135. 384-6304 or 382-2400.

FAIRFIELD: CLEAN 1-BEDroom suite. Handy bus, $110. Phone 477-5066.

DE LUXE 2-BEDROOM SUITE, available May 1st. Wall-to-wall carpet. $170. Phone 382-3948.

FORT AND LINDEN
Large bachelor suite, utilities all included. $95 per month. 479-6171.

MODERN BRIGHT 2 BEDROOM, close to town, main floor. 382-9393, 385-2536.

BACHELOR $95. AVAILABLE IMmediately Oak Bay area. 592-3178.

ESQUIMALT. NEW 1 BEDROOM children welcome. Phone 385-8008.

200 APARTMENTS TO RENT UNFURNISHED

P. R. BROWN RENTALS
"The People to See . . . P.R.B."
BACHELOR SUITES
$112—Cloverdale Townhouse Court, Bachelor Ste., 991 Cloverdale. Phone 385-4611.
$118—Oakview Manor, 3420 Quadra Street. Phone 383-9393.
ONE-BEDROOM SUITES
$131—Carolwood Apts., 1381 Pandora. Top floor, corner suite. Ph. 384-2782.
$131—Cherry Blossom Court, 310 St. James Street. Ph. 382-4546.
$133—Dover House, 1138 Yates Street. Ph. 388-4874.
$135—Royal Lynwood Apts., 1310 Hillside Ave. Ph. 385-8454.
$137—Oakview Manor, 3420 Quadra St. Phone. 383-9393.
TWO-BEDROOM SUITES
$142—Royal Inglewood, 2100 Richmond. Available May 1. Ph. 388-5246.
$155—Carolwood Apartments, 1381 Pandora Street. Ph. 385-3435.
$158—Royal Lynnwood, 1310 Hillside, ground floor corner suite. Available May 1. Ph. 385-8454.
$169—Cherry Blossom Court, 310 St. James St. Ph. 382-4546.
$165—Cloverdale Townhouse Apartments, 991 Cloverdale. Children welcome in some suites. Ph. 385-4611.
$176—Dover House, 1138 Yates Street, Corner Suite, 1½ baths. Ph. 388-4874.
TRANSPORTATION AVAILABLE
P. R. BROWN and SONS LTD.
762 Fort St. 385-3435

Park Pacific
BROOKSIDE MANOR
Park outlook, quiet location close to Jubilee area. Large de luxe suites.
—Hydrotherapy pool and sauna.
—Exercise room.
—Billiard room, games room.
—Hobby room, workshop.
—Covered parking, 2 elevators.
—Excellent soundproofing.
TWO BEDROOMS, 1½ Baths $205
All suites contain shag carpeting and luxury appointments. For further information call:
Mr. R. Bowlby
302-2623 Richmond Rd.
598-1121

AQUARIUS APARTMENTS
Park, Ocean and Mountain Views. Close to waterfront and town. Large deluxe suites.
—Hydrotherapy pool and sauna.
—Billiard and games room.
—Hobby room, workshop.
—Covered parking, 2 elevators.
—Excellent sound proofing, double wall insulating, concrete floors.
ONE BEDROOM $139
ONE BEDROOM AND DEN $145
TWO BEDROOMS $200
—Courteous resident manager.
All suites contain shag carpeting and luxury appointments.
Call Mr. and Mrs. G. Page. 384-1316, No. 415-215 Oswego.

THE DEVON OAKS
1066 FOUL BAY ROAD
Quiet desirable location close to shopping, bus routes, Jubilee, Oak Bay and leisure areas.
BACHELOR $124
Mr. and Mrs. R. Mabee
No. 404 — 1066 Foul Bay Rd.
592-3680

For details and transportation to view all above suites, call
Mr. R. Bowlby, Prop. Mgr.
598-1121

D. F. HANLEY AGENCIES LTD.
385-7761
VALENCIA APTS.
660 NIAGARA ST.
1 BR $125-$140
NICE RETIREMENT BLOCK
NEAR PRK AND OCEAN
385-0473

CHALET APTS.
1465 FORT ST.
BACH $110. 1 BR $124
384-5333

DINGLEY DELL APTS.
969 DINGLEY DELL
JUNE 1
1 BR $130
GORGE WATER VIEW
384-3989

VICTORIAN APTS.
2111 SPRING RD.
MAY 1
1 BR $110, 2 BR $144
CONTROLLED RENTS
MAX. SALARY $5,080
385-6501

RENT NOW
YORK MANOR
121 RENDALL
DE LUXE SUITES
WALL-TO-WALL CARPETING
COLORED APPLIANCES
ELEVATOR
THERAPEUTIC POOL
FREE OFFSTREET PARKING
INCLUDES HEAT, WATER AND CABLEVISION
BACHELOR SUITES FROM $114
ONE-BEDROOM FROM $132
RESIDENT MANAGER
384-1214
CANADA PERMANENT

"BRAND NEW" VALBURN COURT
3150 JUTLAND
Ready for immediate occupancy. Large suites feature w-w carpeting, drapes, electric stove and fridge. Controlled entrance. BACHELOR SUITES from $120. ONE BEDROOM SUITES from $135. For an appointment to view call BROWN BROS. ON BLANSHARD, 385-6771 anytime!

CHATEAU ROCKLAND
1025 LINDEN
(NEAR FORT
1-B.R. Balconies $130 - $140
2 B.R. ground floor, patio $165
Just 4½ blocks to town, near shopping, transportation. Carpeted, drapes. Elevator, controlled entrance. Cablevision. Free parking. Suit quiet mature adults.
385-6984, 592-1551

1598 ROCKLAND AVE.
Attractive bachelor suite with cablevision, fireplace and wall-to-wall carpet. Situated in gracious older family home with pleasant grounds. Suitable for quiet single person (absialner). $98. Phone 384-1816.

SUNRIDGE APARTMENTS
1244 Balmoral
One-Bedroom Suite
$119.00
Phone 385-3435
P. R. BROWN and SONS LTD.
762 Fort St. Ph. 385-3435

1110 QUEENS
1 bedroom ste. in new, smaller building with excellent sound proofing. Free parking and cablevision. On bus line — Walking distance to town. Adults. Phone 388-5824.

SHELBOURNE-UNIVERSITY, $133
1530 Church St. Large 1-bedroom suite, carpeted, drapes, cablevision, balcony, controlled entrance, free carport. Quiet adult block, 2-bedroom available, $165. 477-9745.

1937 Oak Bay — 1 Bedrm, stove and fridge. Suit older people. $110.
1116 Leonard St. — 2 Bedrm. Heat supplied. No children. $130.
Swinerton, Stewart Clark, Ltd.
1318 Blanshard 385-2481
Rental Agents

DE LUXE 1-BEDROOM END suite in new block. Wall-to-wall shag, drapes, colored appliances, balconies. Free parking, heat, hot water, Cablevision, $135. Available May 1st. To view, call 385-5428.

NEW 1 AND 2 BEDROOM suites from $135. Wall-to-wall carpets, balcony, controlled entrance. Adults. Bay and Wark, 382-6055, 384-1396.

2 BEDROOMS, OVERLOOKING Hollywood Park, small quiet block, large bright windowed kitchen, convenient shopping, bus. Suit older folks, $140. 477-2833.

200 APARTMENTS TO RENT UNFURNISHED

SINCE 1887
Pemberton Holmes Ltd.
1002 Government St. 384-8126

SEACREST APTS.
2565 BEACH DRIVE
$120—1 bedroom, second floor suite, hardwood floors, venetian blinds. Oak Bay, close to Willows Beach. Available May 1.

MT. DOUGLAS APTS.
1526 PANDORA AVE.
$70—Bachelor suite, range fridge and private bath. No elevator. Central location at Fort-Oak Bay junction. Available now.

BERMUDIAN APTS.
2602 GRAHAM
$100—1 bedroom ground floor suite with range and fridge. Hillside-Quadra area. Baby welcome. No pets. Avail. now.
$55—$60—2 studio suites. Mature ladies only. Range and fridge, shaped bath. Walking distance to park and downtown. Available May 1.

Craig House
885 Craigflower Road
ONE BEDROOM FROM $155.00
TWO BEDROOM FROM $185.00
SAUNA ROOM
QUIET AREA
TWO ELEVATORS
ON BUS ROUTE
IDEAL FOR GORGE HOSPITAL
TWO-DOOR REFRIGERATORS
OFF-STREET PARKING
OLYMPIC VIEWS
BALCONIES
Resident Manager
383-9438
KER and STEPHENSON LTD.
385-3411

FOUR SEASONS
ALL NEW—NOW RENTING
SEE THIS TO APPRECIATE
—Spacious 1-bedroom and den
—Laundry on every floor
—On quiet cul-de-sac with view
—Controlled entrance and elevator
—Colored appliances
—Wall-to-wall carpeting
—Individual heat control
—Private balconies
—Cablevision
—Free parking
—Sauna
—Walking distance to park
—Adults only
VIEWING DAILY
RESIDENT MANAGER
383-2219
954 DINGLEY DELL

SIR JOHN FRANKLIN
3287 Quadra St.
BRAND NEW!
Controlled Ent. Elevator. Colored appliances. Spacious suites. Wall-to-wall carpeting. Individual heat control. Private balconies. Cablevision. Parking. Sauna. Workshop. Rec. room. Bus at door. Viewing daily
658-5132 385-1985

THE CHATELAINE
1435 ELFORD
383-6809
Available May 1, nice 1 bedroom apt., renting for only $131. This is a quiet building and rent includes carpeting, cable, controlled entrance, etc. Adults only, no pets.
TUDOR ESTATES
2030 DOUGLAS
382-2721

1791 ROCKLAND AVE.
ROCKLAND HEIGHTS
Well-heated and maintained. On transportation. Balconies. Washing facilities each floor. 1 bedroom $130.
Resident caretaker, 388-6349

A. BERNARD and CO. LTD.
655 FORT ST. 384-9335

1660 FORT ST.
KING ARTHUR APTS.
Spacious well-maintained suites. Balconies, drapes, cablevision. 1-bedroom, $145 2-bedroom, $160
Resident Caretaker, 384-8544

A. BERNARD and CO. LTD.
655 FORT ST. 384-9335

SHANGRI-LA ESTATES
840 CRAIGFLOWER ROAD
3 bedrooms, 2 baths, each unit includes stove, fridge, washer and dryer, w-w shag carpeting. Excellent location for a family of children and no pets. Rent $212. Call BROWN BROS. ON BLANSHARD, 385-8771 anytime!

CAIRN VILLA
Beautiful parklike setting, all modern conveniences. 1 and 2-bedroom suites situated at Lampson and Old Esquimalt Rd. at Highrock Cairn Park. Mature child welcome. For further information call manageress, Mrs. Wood, 383-3239 or 598-2764.

DUNSMUIR HOUSE
831 DUNSMUIR ROAD
(Off Esquimalt Road)
—Ocean and Harbor View
—Quiet Seclusion
—Terraced Garden Setting
—1 and 2-bedroom suites
GROUND AND TOP FLOORS
Adults Only — No Pets
Resident Manager, 388-4943

COOK NEAR BAY — MODERN 1 B Rapt. avail. now in fourplex. No chdn. and no pets. $115 per mo. BELMONT AVE. — 1 BR apt. avail. imm. Share bath. Will accept 1 chd. $90 per mo.
BOORMAN INVESTMENT CO. LTD.
1111 Government St. 386-9212

MACAULAY MANOR
1007 ESQUIMALT RD.
DE LUXE ACCOMMODATION
One attractive bachelor suite. Available immediately. No children or pets.
RESIDENT MANAGER 384-0877

KIRKCALDY APTS.
575 Marifield off Government
Close to Parliament Buildings and park.
1 bedroom $135
Resident Manager
Mr. Batchelder, 388-6355
Barrington Enterprises Ltd.

VAN MEARE MANOR
1013 Vancouver Street
Quiet block, walking distance to town, comfortable 1 bedroom suite. CBV and laundry. $135. Apply Resident Caretaker or The Royal Trust Co. 388-4311.

ROCKMEARE MANOR, 1144 Rockland Avenue. 1-bedroom suites from $140 to $156. Quiet neighborhood. Close downtown. Adults only. No pets. Resident Manager, 383-0630.

MODERN 2-BEDROOM APARTment, wall-to-wall carpet, $145 per month including water, cablevision and washer-dryer. Suitable for working cou

200 APARTMENTS TO RENT UNFURNISHED

OLYMPICS COURT
827 Selkirk Street

One Bedroom Suite from $142.00.

Modern block
Private entrances
Heat and hydro supplied
Balconies facing south
Quiet area
Off-street parking
Easy access Gorge Hospital
Easy access Naden
Close to Busses

RESIDENT MANAGER
382-5586

Ker and Stephenson Ltd.
385-3411

GRANADA COURT
1233 Fairfield Road

Luxurious Suites
Quiet Block
Ample Parking
Bus Nearby
Wall to Wall Carpet
Sauna and Billiards

One Bedroom from $150.00
Two Bedroom from $180.00

RESIDENT MANAGER
382-9064
Ker and Stephenson Ltd.
385-3411

LORD AND LADY ESSEX
240—270 SIMCOE ST.

New apartment blocks now renting. Controlled entrances. Hydro therapy pool. Sauna. Games room. Wall-to-wall carpets.. Drapes, etc. 2-bedroom from $174. 1-bedroom from $139. Studios from $125. Sorry, no pets or children. Contact Resident Manager, 201-270 Simcoe or phone 388-6920.

NOW RENTING
CALINA APTS.
1750 CHAMBERS ST.

Just opened. Lovely shag carpets. Extra large suites. Controlled entrance, walking distance to town. One-bedroom suites from $140. Available immediately. Call:

BROWN BROS. ON BLANSHARD
385-8771 Anytime!

ORCHARD HOUSE

—Bright, comfortable view suites.
—Wall-to-wall or hardwood
—Private balconies
—Superior soundproofing in fire resistant building
—Prestige living at REASONABLE RENTS

388-4659
647 MICHIGAN

1678 FORT ST.
ROYAL SOVEREIGN APTS.

Near Jubilee — Spacious and quiet, w-w, excellent condition. FEATURING SAUNA BATH AND ROOF-TOP LOUNGE. (Transportation available.)
1 BEDROOM — $135
Resident Caretaker 382-3396

A. BERNARD and CO. LTD.
655 FORT ST. 384-9335

NOW RENTING
GRAHAM HOUSE
1110 QUEENS

Wall-to-wall carpeting, controlled entrance. Laundry facilities. On bus line. Call BROWN BROS. ON BLANSHARD, 385-8771 to view. One bedroom suites from $138, Avail. Immed.

THE CORONA
1420 STADACONA
382-0248

We have 1 bedroom apts., available May 1, renting from $130 includes cable, intercom, carpeting, drapes, etc. Adults only. No pets.

Tudor Estates Ltd.
2030 Douglas
382-2721

ANTRIM COURT
2310 QUADRA ST.

Controlled entrance, elevator, carports. Close to all transportation and shopping. BACHELOR SUITES from $113. Call BROWN BROS. ON BLANSHARD, 385-8771 to view.

THE PONDEROSA
1184 ESQUIMALT RD.
382-6936

A nice bachelor apartment will be available May 1st in this quiet location. The rent of $105 includes controlled entrance, cablevision, etc. Call now for appointment to view:

Tudor Estates
2030 Douglas St.
382-2721

MAPLEWOOD GREEN
3255 COOK ST.

2-Bedroom — $179
Studio — $117

Includes
Indoor swimming pool, sauna, billiard room, shag carpet.

RESIDENT CARETAKER
383-9757

TIDELINE APTS.
1470 DALLAS RD.

PANORAMIC SEAVIEW

Large spacious suites. Will accept 1 child.
One 2-bedroom
One bachelor

Resident Manager, 382-5851.

GLENACRES
1023 ESQUIMALT RD.

Renting from March 1, 1973, new 46 suite building, high elevation, beautiful seaview, luxury suites.
1-bedroom from $124.
2-bedrooms $180 and $185.
Phone after 6 p.m., 384-3897.
Adults only, no pets.

MONTE CARLO
1030 Pendergast St.
2-BDRM. Corner Ste. — $178
1-BDRM. Ste. — $140
Desirable Fairfield location. Walking distance to park, shopping, sea and town.
Res. Manager, 383-9078
G. and O. Holdings, 598-1624

GOODACRE TOWERS

Opposite Beacon Hill Park. Bachelor, 1-bedroom suites now available. Adults only, 385-8111.

WESTCHESTER APARTMENTS
1407 Fort Street
One Bedroom Suite Available $110
RESIDENT CARETAKER
386-3075
Ker and Stephenson Limited
385-341

MODERN, LARGE, QUIET 1-bedroom suite, Ground floor. Free Cablevision. Washing facilities. Car parking. Walking distance downtown. $110 per month. 383-7669.

MADRONA MANOR
1955 Ashgrove

Available May 1. 1 bedroom from $135; Quiet near Jubilee Hospital and shopping. Resident Manager. 385-2601.

1-BEDROOM APARTMENT NEAR Beacon Hill and the sea. Elevator, wall to wall, cablevision, luxury fixtures suitable pets accepted, $150. 385-4785 or 386-6446.

IMMEDIATE OCCUPANCY, 1 bedroom, mature adults, no pets. Close to shopping centres. Everything included except Hydro. $120. 385-8291.

OLYMPIC VIEW
1160 ESQUIMALT RD.
SORRY, NO VACANCY
Resident Manager, 384-9121

ROCKLAND AVENUE COSY 1 bedroom, free cable, laundry and parking. $120. 384-2751.

SPACIOUS CLEAN 1 BEDROOM lower suite — oil stove. May 1. $80. 385-3693.

200 APARTMENTS TO RENT UNFURNISHED

SINGLES OR COUPLES
ONLY $447 DOWN
WHY RENT?

PARKSIDE PLACE
(Between Burnside and Tillicum Rd.
Off. Island Highway)

950 sq. ft. including 2 bedrooms, self-contained laundry room, some appliances. Only $169 monthly includes heat, water and cable. Shown by appointment only. Call Nacel Properties Ltd., 386-0070 (24 Hours).

CAN YOUR APARTMENT OFFER THIS VALUE FOR $150 MONTHLY

2-bedroom family suite suitable for family with 1 child, available immediately. Available May 1st, 2-bedroom, adults only, $155.
—Waterfront, scenic views.
—No through traffic.
—Hobby room, small boat dock.
—Separate kitchen.
—Quiet married couples preferred.

CHRISTIE POINT APTS.
2951 Craigowan Rd. No Pets

ST. MARGARETS
1830 FERN ST.

Nice 1-bedroom Apt. is available immediately, renting for $147. We will have other 1-bedroom Apts., available May 1, renting from $139.
These rents include carpeting, indoor heated pool, etc. Adults only. No pets.
CALL RES. MGR. 385-0201
TUDOR ESTATES
2030 DOUGLAS
382-2721

RITHET PLACE
500 Rithet St., 385-2559
NEW MODERN SUITES
Only block from Dallas Rd. Waterfront.
1 bedroom, $130-$147
Bachelor $117.
Wall-to-wall carpets, drapes, electric heat, cable TV and parking included.

DOVER HOUSE APTS.
1138 Yates Street
$133.00

Large one-bedroom suite. Swag lamp, shag carpets, saunas.
or
$176.00
Two Bedrooms Second Floor.
Phone 388-4874
P. R. BROWN AND SONS, LTD.
762 Fort Street 385-3435

MAGDALAIN COURT
1170 YATES

May 1, 1-bedroom, wall-to-wall carpet, cablevision, heat included. Close to downtown. Child welcome.

SPACIOUS 2-BEDROOM APARTMENT, with view of water, upstairs in 4-plex, wall-to-wall in living room, hot water included. No children, no pets. $160 per month. Phone 598-2765, after 5 p.m.

201 APARTMENTS TO RENT FURNISHED

AVAILABLE APRIL 12 AND 15 $135. Esquimalt, close in, 3½ rooms, 4-piece bath, electric fridge and range, plus main furniture. Cablevision hook-up, heat, hot water, laundry, drapes. No pets. Dickie Agencies, 382-4312 or Res. Manager, 382-6848.

DE LUXE BACHELOR 1 AND 2 bedroom suites, fully furnished, maid service, colour TV, heated indoor pool, sauna, coffee shop, dining room, bus stop at front door. Weekly and monthly rates. 388-6611. Coachman Inn.

AVAILABLE IMMEDIATELY
Bachelor and 1-bedroom, separate kitchen, W-W, color TV, maid service and utilities included, by week or month. Sorry no pets.
CRAIGFLOWER MOTEL
384-6330

AVAILABLE MAY 1. ONE BEDROOM suite with kitchen, fridge, stove, bedroom suite, oil heat, hot water, light. Share bath. $100. Near Victoria Press. Couple or ladies 560 Joan St. Phone 384-3550.

ESQUIMALT — UPPER REAR, large flat in well kept older home. Garden privileges if retired, lovely balcony. All found. References required. Available June 1-Sept. 1. $130. 384-7972, 12-1.

GROUND LEVEL SMALL 3-room furnished suite. Private bath and entrance. Light, water and power supplied. Lakehill area. Suitable for retired couple or single. Victoria Press Box 888.

CADBORO BAY SUNNY 2-BEDroom, ground floor suite. Linen supplied. Lovely garden. Close to stores, transportation and beach. 3895 Hobbs Street. Just phone 477-2692.

1-BEDROOM SUITE, NICELY furnished, walking distance, cable vision, laundry, semi-private bath. Older ladies preferred. $115. 477-2833, 383-5761.

LIGHT HOUSEKEEPING ROOM, partly furnished. Suitable for single male or female, 25-40 years old. $55 per month. J. A. Henderson Realty Ltd. 385-9741.

3-ROOM FURNISHED SUITE. Private entrance. $100 a month including light, heat, hot water. No pets, no children. Working people 607 Raynor Avenue.

OAKLANDS MANOR
Hillside and Cedar Hill Road
Elevator — Balconies — Cable TV
Deluxe 1-bedroom suites from $135
Res. Manager, 383-4808 or 386-0266.

2-BEDROOM SELF-CONTAINED clean suite for two quiet working ladies. Big garden, beautiful view. May 1st. $150. 1140 Tattersall. 385-8461.

CROWN AND ANCHOR. 1 AND 2 bedroom, color cablevision, mini golf, children and pets welcome. 478-3333.

FULLY FURNISHED BACHELOR suites facing Beacon Hill Park, reasonable off-season rates. Phone Thunderbird Motel, 384-0632.

MODERN STUDIO TYPE UNIT, everything supplied. Close in, covered parking. Michelangelo. 1158 Yates. 386-0112, 386-2812.

OAK HEIGHTS APARTMENTS, Oak Bay Ave. Bachelor, wall-to-wall, cablevision, heat. $108. 385-8244.

BACHELOR SUITE, MAPLEwood area, light, heat and cablevision, fully furnished, $135. 384-1435.

LARGE 1-BEDROOM APARTment, quiet working couple, 300 block Cook, $155 heat, light included. 383-1305.

UPPER FRONT COSY THREEroom suite, quiet reliable couple. $135. 384-8278, 1270 Yates.

LARGE 1-BEDROOM SUITE Close to shops and bus. Oak Bay avenue. $150. Adults. 598-3862.

BEDSITTING ROOM, SINGLE, kitchenette, reliable, 99 Wellington, $75.

DELUXE EXTRA LARGE BACHelor suite, furnished, $140 per month. 382-5248.

NEARLY NEW WATERFRONT, 1 bedroom, Bachelor. Very reasonable rent. 384-0428.

DELUXE BACHELOR AND ONEbedroom suites. Fully furnished. $135 to $150. 1940 Fort, 592-9516.

1 BEDROOM SELF CONTAINED, fireplace, centrally located, mature adults, references. 385-3850.

YOUNG MAN, 21, SEEKS ROOMmates. 3-bedroom apartment, Esquimalt. 382-5209.

$120, $135. SUITES WITH CHARacter, fireplace, convenient location. Couple. 1618 Richmond.

BAY FERNWOOD, SEMI-FURnished suite for quiet individual, $110. 6-8 p.m., 383-5941.

$75. VIC WEST. 2 ROOM SUITE May 1st. On bus. Ground level. Suit older man. 592-2038.

BACHELOR WITH KITCHENette. $65. Fairfield. Share bath. Over 30, quiet, refined. 385-5150.

MAY 1, 1-BEDROOM SUITE, Gorge area, $120. 386-6941.

3 ROOM SELF-CONTAINED suite, $130, mature adults. 383-1597.

BACHELOR, MAY 1ST. JAMES Bay. 383-8614.

2-ROOM, FERNWOOD OR JAMES Bay, $70. 386-9309.

2-BEDROOM APT. CLOSE TO town, vacant May 1, $160. 478-7901.

YOUNG MAN TO SHARE APARTment. 386-7092.

201 APARTMENTS TO RENT FURNISHED

ROYAL SCOT
425 QUEBEC
Managers
Mr. and Mrs. G. Arnold
385-3543
OCEAN PROP. MANAGEMENT

MODERN ONE-BEDROOM suites, $125, $130, close to town. 385-8270.

SUITES SEMI-FURNISHED, $65, $75, $85, $90. May 1. 386-6275.

ROCKLAND AND ST. CHARLES, bachelor furnished suite. 383-0632.

AVAILABLE MAY 1ST. 1 BEDroom suite in Triplex. 383-5557.

202 APARTMENT FURNITURE TO RENT

RENT
or
RENT TO OWN
385-2435

INDIVIDUAL ROOMS OR ROOM GROUPS, TVs AND STEREOS, MAIS FURNITURE 1821 COOK

Three Rooms from
$30 per month
STANDARD FURNITURE
382-5111
Immediate Delivery

RENT OR RENT TO OWN AN Easy twin tub washer at BUTLER BROTHERS (ACROSS FROM THE BAY)
1720 Douglas 385-3832

203 APARTMENTS WANTED

"WANTED FOR JULY AND AUgust—One-bedroom nicely furnished apartment, close to downtown, Cook area preferred. Retired couple. No pets. A-1 references. State particulars in reply to Victoria Press, Box 733.

WORKING GIRL REQUIRES furnished 1-bedroom suite, by May 1, maximum $120, preferably in South Fairfield area. 388-5620.

BACHELOR SUITE AND (OR) light housekeeping room, Colwood-Langford area, by young working man. 478-7653.

BACHELOR OR 1 BEDROOM, with 2-car garage. 479-3067 after 6.

206 DUPLEXES TO RENT

$160.00

Upper 2-bedroom duplex, W-W carpet, fridge and range included.
P. R. BROWN and SONS LTD.
762 Fort Street Ph. 385-3435

3 BEDROOM UPPER SUITE, new stove and fridge, wall to wall carpet. Utility room. Fireplace. 2 private entrances. 478-4179 or 656-5114, between 8 a.m.-noon for appointment to view. Langford area. Convenient to shops, etc.

LARGE 1-BEDROOM 6-PLEX, heat, water, drapes, fridge, stove, carport included. $135 month. 881 Old Esquimalt Rd., 592-2962 after 5 p.m.

2 BEDROOM SIDE-BY-SIDE DUplex, Hillside Ave., stove, fridge, wall-to-wall, fireplace, no steps. Available May 1. Suitable for older couple. $155. 386-7964.

RENT TO OWN, JACKLIN ROAD, Langford — 3 bedrooms, 2 bathrooms, 4 units available, as low as $185 per month. 384-9755.

AVAILABLE APRIL 15TH. 2 BEDrooms, bathroom. Heat and water included, $140. Fridge and stove. 383-7201.

4-PLEX IN ESQUIMALT, 1 BEDroom suite, cablevision, heat, range, fridge, available May 1st. $130. 384-4865.

AVAILABLE MAY 1ST IN SIDney — 2-bedroom, full basement, side by side duplex. Rent $175. 592-0976.

JAMES BAY, NEWLY DECORATed lower 2 bedroom duplex. Couple preferred. No pets. Available April 15. 592-0478.

MAY 1ST, IN ESQUIMALT, SIDE by side triplex, 1 bedroom suite. Fireplace, stove, fridge, rug, drapes. Basement. $125. 382-4719.

$165. 2-BEDROOM SIDE BY SIDE, Glen Lake. Full basement with extra room, drive-in garage. 385-1125.

JUBILEE, 4-BEDROOM DELUXE home. Wall-to-wall, fireplace. $250. 382-9667.

SIDE-BY-SIDE DUPLEX FOR rent. Elderly people preferred. 592-1824.

2 BEDROOM DUPLEX, FRIDGE and stove, wall to wall carpets, $160 per month. 477-2033.

2-BEDROOM, STOVE, FRIDGE, drapes, child welcome. $165. 479-2255.

2 BEDROOM UNFURNISHED new duplex. 3060 Albany St. 385-0675 anytime.

OAK BAY JUNCTION, 1 BEDroom, clean, unfurnished suite. 479-4669.

NEAR NEW 3 BEDROOM DUplex at 3498 Savannah Ave. Available May 1. $185. 652-2485.

2-BEDROOM, CLEAN DUPLEX. 382-1983.

1 BEDROOM SIDE BY SIDE DUplex in View Royal. 479-2670.

210 HOUSES TO RENT UNFURNISHED

UNIVERSITY GARDEN HOMES. Spacious 2 or 3-bedroom family townhouses, 1½ bathrooms rumpus room opening onto an acre of lawn. Carport, sundeck, inner court. Heat, hot water, drapes, cablevision, appliances included. No pets. $215 and $240. 386-6235.

LARGER MODERN HOME, 4 bedrooms, 1½ bathrooms up and downs. Lawns and fenced. Dead end street. Shelbourne-Hillside place. $270. Available immediately. 385-2987.

SIDNEY — 3 yrs old, 3 bedroom home on a large full landscaped lot — full basement. $225 monthly. Call MARG or GLEN McGREGOR 384-8001. Royal Trust Co.

OLDER 2 BEDROOM HOUSE oil furnace, stove included. 1 child max., no pets. 479-3454 between 9 a.m.-6 p.m. Sat. and Sun. Available immediately.

BEAUTIFUL COUNTRY HOME on the beach, wall-wall carpets, 3 bedrooms, carport, etc. Located between Nanaimo and Ladysmith. 477-6665.

CLEAN TWO-BEDROOM HOUSE for rent on attractive lot with garage. Fridge, stove and two carpets. Rent $150 per month. No pets. Phone 592-1416.

MODERN, WARM, 2 BEDROOM, 2 heated garages. Near bus, stores. Adults. $183. 598-4060 after 5 p.m.

GENTLE PERSON, IN 20S, TO share nice, 3-bedroom home with 2 others on Mayfair area. No heads. $70. 382-7918.

NEW 2 BEDROOM HOUSE, stove and fridge included. Wall to wall. Full basement. In Sidney. 656-1237.

FOR RENT ON SATURNA ISland, beautiful sea-front property. Fully modern. Suitable for retired couple. Phone 224-7129 Calgary.

2-ACRE WATERFRONT HOME

Colwood area, 1 year lease, $300 per month. 478-3144 or 382-0997.

2-BEDROOM BASEMENT SUITE for rent. $150 per month. After 6 p.m., 478-5361.

FAIRFIELD AREA, LARGE 3-bedroom house. Close to shops, school and bus. $200. 382-1924.

SMALL COTTAGE SUITABLE 1-2 persons, available May 1st. 386-2633.

2 BEDROOMS, CLOSE SHOPPING center. $130. Older couple. References. 385-6304.

BEACH COTTAGE FOR MONTH of June, also July and August by the week. 477-6665.

3 BEDROOM HOUSE, FRIDGE and stove. Drapes. $180. 385-5638.

SHELBOURNE-MCKENZIE, $170 per month. Phone after 6, 477-4480.

2 BEDROOM HOUSE IN NICE location. $125 a month. 479-5332.

210 HOUSES TO RENT UNFURNISHED

VILLAGE PARK TOWNHOUSES. 3987 Gordon Head Rd. New 3-bedroom homes, in pleasant park-like surroundings. Full basement. Fireplace. Wall-to-wall carpet throughout. Drapes, stove and fridge supplied. Rec room, enclosed swimming pool and sauna. 2 parking spaces, 1 covered. Close to all schools. Rent $275 per month. Inquire at Unit No. 57, 477-1659.

GORDON HEAD TOWNHOUSES
Blair and Larchwood

Perfect for family living. 2 and 3 bedroom units. Spacious living room and dining room. Wall-to-wall carpets, including all appliances, rumpus room, full basement, separate courvard, beautiful playground. No dogs or cats. Within just 3 blocks of all schools.
477-5422
No calls after 8 p.m.

$235.00

Modern 3 Bedroom Home. Cadboro Bay Area. Available May 1st.
P. R. BROWN and SONS, LTD.
762 Fort Street Ph. 385-3435

UPLANDS

Spacious bungalow, large LR with separate DR, den, 3 Bdrms. and rec room. Range and fridge. 5 month lease. Price to be negotiated. Mr. Blannin, 388-6424.
BAYSHORE REALTY LTD.,
512 Fort St.

COZY 3 BEDROOM HOUSE, Goldstream, $180. 478-6780 after 6.

OAK BAY 4 BEDROOMS. $220 per month. 384-5058.

211 HOUSES TO RENT FURNISHED

JOAN CRESCENT — Gracious 4 Bedrm., 4 Bathrm home tastefully furnished. Large DR LR Den on main floor. Beautiful grounds maintained by a gardener. For Rent July and Aug. $375 per mo.
Swinerton Stewart Clark, Ltd.
1318 Blanshard 385-2481
Rental Agents

GORDON HEAD-UNIVERSITY area. 3 plus bedrooms, fully furnished. Conveniently situated to schools, transport and community recreation. Available May to December period. 477-4972.

JULY-AUGUST. 3-BEDROOM family home near Willows Beach, University, on-bus route. $250 per month. No pets. 592-9898.

FURNISHED HOUSE FOR RENT, seaviews, quiet King George Terrace, June, July, August, $175 month. 2 bedrooms. 598-2913.

WANTED: MOTHER WITH child to share my home, welfare preferred. P.O. Box 1573.

AVAILABLE MAY 1ST. FURnished 2-bedroom house, full basement. Oak Bay. 382-1437 evenings.

FURNISHED 2-BEDROOM house. May 15th-September 15th. 384-5667.

2 BEDROOMS MAIN FLOOR, $170. Everything included. 386-8270.

212 HOUSES WANTED TO RENT

YOUNG COUPLE NEED 2-BEDroom house with garage and basement by May 1. Enjoy looking after lawns and gardens. References. Up to $165 per month. 382-0859.

IF YOU DON'T WANT TO SELL your home, we have reliable tenants waiting to rent. Phone Mr. Marshall, Boorman Investment Co. Ltd., 386-9212.

HELP! MY HUSBAND AND I and our 9-month-old baby need a 1 or 2-bedroom house, preferably out of the city. $130 or less. Call between 10-5, 382-6421.

2 YOUNG MARRIED COUPLES presently living at Old England inn, looking for 2 bedroom house, fridge and stove, for May 1st. References available. 383-0544.

WOMAN WITH 2 DAUGHTERS urgently needs 2-bedroom house with acreage to rent or rent to purchase. Maximum $150 per month. 478-5060.

TEACHER REQUIRES FURnished house or apartment to rent, July 1 to August 18 for self and invalid child. Write Box 484, Stewart, B.C.

FAMILY WITH SMALL BABY urgently needs 2-bedroom house. Prefer View Royal or Langford. References. 479-5924.

UP TO $225 MONTHLY FOR 2 bedroom house with enough land to keep 2 sheep, can be as far as 25 miles from Victoria. 386-8080.

RELIABLE COUPLE DESPERAtely require 2 or 3-bedroom house or cottage immediately. 656-4598, 388-6963.

HIGHLY RESPONSIBLE ELDERly English couple would like to rent furnished house from August 7-September 4. 598-5658.

2 OR 3 BEDROOM FOR YOUNG Dutch family for 1 year. Close to University. 382-4942. Approx. $140-$160.

2 WORKING GIRLS NEED 2-bedroom house, reasonable rent. 386-0644.

2 OR 3 BEDROOM HOUSE OR duplex, prefer Fairfield area. Phone after 6, 386-6258.

UNFURNISHED 2-BEDROOM house or duplex in Sidney or Swartz Bay area. 385-6464.

YOUNG WORKING FAMILY DEsires country home, preferably Saanich. 652-2506.

WANTED TO RENT: 2 TO 3-bedroom, by May 30. Family of 4. 478-7179.

2 WORKING GIRLS NEED 2-bedroom house. Phone after 5 p.m. 386-0644.

PIANO TEACHER AND SON, 8, require 2-bedroom house by May 1st. 382-1337 after 6.

SPACIOUS BRIGHT CHARACTER home, 2 or 3 bedrooms. Preferably in Oak Bay by July 1st. 384-0209.

2-BEDROOM HOUSE OR COTtage. Melchosin-Colwood area. Phone 478-1125.

215 HALLS, WAREHOUSES, STORES AND OFFICES TO RENT

DOWNTOWN LOCATION
552 PANDORA ST.

1176 sq. ft. Small office included. No rear loading. Vacant. Call BROWN BROS. ON BLANSHARD, 385-8771 to view.

DOWNTOWN

Two rooms available above downtown Government Street restaurant. Suitable for offices or business services. $50 per month.

Ker and Stephenson Limited
385-3411

FORT ROYAL MEDICAL CENTRE
1908 R CHMOND AVENUE

Approximately 500 sq. ft. Ground floor with display window.
P. R. BROWN and SONS LTD.
762 Fort St. 385-3435

RETAIL SPACE

Small retail store (new) near Quadra and Hillside. Reasonable rent, high traffic count, good parking, available immediately.
John E. Thomson, 382-2151 (24 hrs.)
WESTERN HOMES LTD.

PRIME OFFICE SPACE FOR minimum 4 months sublet. Bright southern exposure. Full view of Olympics. Wall-to-wall carpets, in entrance and 2 inner offices. Close to parking. For information call 592-9170.

STORE FOR RENT

Very desirable retail store located in the heart of downtown Victoria. Bus stop at the door. Approximately 2,000 square feet floor space. Good lease available. 384-4721 or 383-0180.

LANGFORD, 1002 GOLDSTREAM. New building, 10,800 sq. ft. Now renting. Suitable for retail or offices. We can still partition to your requirements. Ample parking. Act now. Call 477-4925.

NEW WAREHOUSE — PRIME location, 20' high, clear span (no posts), also ground floor offices and showroom — ample parking. 384-1350.

CONCRETE BLOCK WAREhouse in Esquimalt, 800-1,000 sq. ft. with loading dock. Phone 383-1328.

RETAIL STORES FOR LEASE, 283 to 435 sq. ft., rental from $150 per month. 700 block Yates. Phone 383-4168.

GOOD SOLID BUILDING, 60'X35' Cement floor, electricity for storage, etc. $100. 656-4256.

WANTED: APPROX. 1500 SQ. FT. office. Quiet location. (Possibly seaview.) Reply by phone 383-6713.

OFFICES AND WAREHOUSES TO rent, or build to suit. 386-8435.

1,500 SQ. FT. WORKSHOP OR storage area. 384-2333, 479-2157.

215 HALLS, WAREHOUSES, STORES AND OFFICES TO RENT

RETAIL SPACES
FIVE LEFT
1821-41 FORT STREET

An excellent little centre, good location, air conditioned. Ideal for Delicatessens, Boutiques, Smoke Shops, etc. Full particulars by phoning B. E. JEFFERY at 598-3321.

WAREHOUSE
NEW

Adaptable to many uses. Eighteen foot clear span with fourteen foot overhead door, small office with plumbing. Leases to fit your requirements may be negotiated. Phone B. E. JEFFERY of

JACK MEARS
OAK BAY REALTY LTD.
2194 OAK BAY AVENUE
598-3321

Montreal Trust

1065 FORT ST. 386-2111

OFFICE OR RETAIL
1,000 SQ. FEET

Air conditioned, completely self-contained, janitorial services provided. Situated on Douglas Street near Hillside. $270.83.

BASTION SQUARE
Burnes House
OFFICES

Available May 1st, 1973. Former Cap. Reg. District offices. 2291 sq. ft. with adjacent offices of 941 sq. ft. and 238 sq. ft. 2nd floor. suitable one tenant. Total 3,470 sq. ft. or will rent separately or portion of largest area. Adjacent Yates St. Parkade. Elevator. Janitor service. Modern quiet offices. Well attended. 388-5568.

IF

—You are seeking to relocate your executive or professional offices, see this exclusive, self-contained suite of 1000 sq. ft. plus tiled entrance hall, private washroom, prime downtown location, luxuriously appointed with all utilities included. Excellent lease available at $500 per month. Additional adjoining space available if required. Alan U. Potter. Exclusive agents, Brown Bros. on Blanshard 385-8771 (anytime).

CONVENIENT OFFICE SPACE

Downtown location, 4 private offices plus general office and storage area. Air conditioned, heat, light, janitor service. Parking nearby. 1,469 sq. ft. Reasonable rental. Call Property Management Dept. Ker and Stephenson Limited 385-3411

DOWNTOWN OFFICE SPACE
Royal Trust Bldg.—Attractive, modernized suites. 437 and 271 sq. ft. $135 and $225. Ideal for Accountant, lawyer etc.
Yarrow Bldg. Suites from 200 to 1250 sq. ft. suitable for professional or business use — competitive rentals.
THE ROYAL TRUST COMPANY
Property Management Dept.
604 Yates St. 388-4311

OFFICES — PARKING

Brand new, on fringe of city, less than 1 minute to city hall. Reasonable rents that include all utilities. Only two left.
1—360 sq. ft., $80.
2—800 sq. ft., $203.
R. I. MURPHY
384-8126 479-8089
Pemberton, Holmes Ltd.

PROFESSIONAL OFFICES

New building, your choice. 300-1,900 sq. ft. Near Jubilee Hospital. Suitable for dentist, doctors, accountants or others. Parking. Janitorial service. Hatley Holdings Ltd. 385-5911.

EXECUTIVE OFFICE SPACE
CENRAL DOWNTOWN LOCATION

5,000 square feet of smaller area; parking; janitorial service; most reasonable rent.
P. R. BROWN and SONS LTD.
762 Fort St. 385-3435

NEW OFFICE SPACE (UP TO 1800 sq. ft.) 393 Burnside East. 384-6022.

OFFICES, 200-1300 SQ. FT. OFFstreet parking. Central location. 388-6088.

230 PERSONAL LOANS AND INSURANCE

NEED CASH?

Approx. Monthly Payments from

Amt.	Ex.
$1600	$18
$2500	$30
$3500	$40
$4500	$52
$5500	$64
$6500	$76
$7500	$85

15-Yr. Amort. 5-yr. term
DAYS 386-9721, 386-9715
EVES 383-3730, 385-4165
Avis Acceptance

RETIRED LAWYER WILL LEND or invest $10,000-$50,000 in new or established business. Victoria Press Box 1.

233 MORTGAGE LOANS AND INSURANCE

GET IT FROM NIAGARA
384-9365

More and more people are getting their mortgage money from Niagara. Because we come from "Small Town Canada" and there's one thing we haven't forgot:
"We treat people
like they
like to be treated."

FIRST AND SECOND MORTGAGE FUNDS AVAILABLE AT COMPETITIVE RATES. UNLIMITED FUNDS. CONVENTIONAL AND PRIVATE. QUICK DECISIONS. CALL MR. McKENZIE, 386-7821 (anytime). BOORMAN INVESTMENT CO. LTD., 1111 GOVERNMENT ST.

MONEY AVAILABLE

Low rates for First or Second Mortgages. Interim Financing Building Loans. Refinancing.
P. R. BROWN AND SONS LTD.
762 Fort St. 385-3435

MORTGAGE MONEY

First mortgages available up to any amount at current interest rates. Quick decisions.
BROWN BROS. AGENCIES LTD.
1125 Blanshard 385-8771

MONEY TO INVEST

Investors headquarters. Conventional and private funds available for 1st 2nd 3rd mortgages. Also interim building loans.
BILL WESTCOTT 385-7761
D. F. HANLEY AGENCIES LTD.

MONEY TO LOAN ON MORTgages. Quick decisions. Also agreements and mortgages purchased for cash. See us for top price.
A. BERNARD and CO. LTD.
655 Fort Street 384-9335

MORTGAGE FUNDS

Available for 1st and 2nd mortgages. Existing agreements purchased. Call JACK MEARS at 598-3321. Jack Mears Oak Bay Realty Ltd.

MERKIN RESOURCES LTD.

Mortgages anywhere on Vancouver Island, existing mortgages and agreements purchased. P.O. Box 231, Victoria; P.O. Box 3354, Courtenay.

CASH FOR YOUR MORTGAGE or agreement for sale. Quick decisions and highest prices paid. M. Braithwaite, Financial Survey Ltd., 384-9305, Res. 592-0638.

HAVE $15,000 TO INVEST. Mortgage or business. 384-0894.

233 MORTGAGE LOANS AND INSURANCE

NO BONUS
Home Equity Loans

Here is your opportunity to borrow the inexpensive way. You may borrow up to 90 per cent of your property value whether your home is paid for or not. No amounts too small or too large. Interviews in the privacy of your own home.

EXAMPLES:

Amount	Payments from
$2,000	$23.00
$3,000	$33.00
$4,000	$47.50
$5,000	$59.00

15 year ammort. 5 year term

FOR FAST, COURTEOUS SERVICE CALL ME TODAY. MONEY IMMEDIATELY AVAILABLE

W. A. (Bill) Hodgson
386-4528 385-2458

24-Hour Service
Byron Price and Associates Ltd.

MORTGAGE FUNDS
AVAILABLE FOR ALL B.C.
FROM 9½% (VICTORIA)
UP ISLAND, LOWER MAINLAND INTERIOR AND NORTHERN B.C.
HOMES, WATERFRONT PROPERTY
LAND OR DEVELOPMENT PROPERTY

Drop us a line or phone collect. Perhaps we can serve you. Let us have full details of your property so we may give you a quote as to rates, terms, costs, etc., with no obligation on your part.

Cash valuations given on any existing mortgages or agreements without obligation.

COURTESY TO FELLOW BROKERS

Write or phone
Mr. Len Thomas at
DOUGLAS HAWKES LTD.
990 Blanshard St.
Victoria, B.C.
PHONE 384-7126 (Collect)
(After hours 383-9493 collect)

NEED MONEY?
BORROW CASH NOW

—Loans for any reason
—1st, 2nd, 3rd Mortgages
—Builders Interim Mortgages
—Land Mortgages
—Any amount from $1,550.00 and up

CALL 736-8664
WHITE MORTGAGE CORPORATION LTD.
340-2609
Granville St.
Vancouver 9, B.C.

234 MORTGAGES FOR SALE

GOOD 2ND $6500 AT 15% AT $89 per month. City property. Lakeview Mortgages Ltd. 338-5379 (Courtenay).

235 WANTED TO BORROW

"TO-DAYS BARGAIN"

$30,000 2nd mtge. 12% interest, only 5 year term on 56.8 acres of subdividable land. 1st mtge. $30,000. Excellent professional covenant. Call DON HARVEY for details. Homefinders Wall and Redekop Realty Ltd. 386-8321.

FIRST MORTGAGE $18,000, AT 10%, 5 YEAR TERM, MONTHLY PAYMENT $171.23 — MILL BAY AREA. FOR DETAILS PHONE MR. McKENZIE 386-7521. BOORMAN INVESTMENT CO. LTD., 1111 GOV'T ST.

240 BUSINESS OPPORTUNITIES

LAKE COWICHAN RESORT
$150,000

APPROXIMATELY FIVE ACRES WITH 590' WATERFRONT. SELF CONTAINED VIEW UNITS: BOATING, SWIMMING, SKIING, FISHING, TENTING, TRAILERS. A MAGNIFICENT PROPERTY WITH EXCEPTIONAL ACCOMMODATION FOR PROPRIETORS. A WONDERFUL OPPORTUNITY FOR ONE OR TWO FAMILIES TO ENJOY SEMI-RETIREMENT IN IDYLLIC SURROUNDINGS. A SUBSTANTIAL CASH PAYMENT IS REQUIRED. M.L. No. V162. FOR FULL PARTICULARS AND APPOINTMENT TO VIEW CALL:
MR. YELLS — VICTORIA
388-4271 RES. 383-5039
MR. WINFREY — DUNCAN
746-6161 RES. 748-8964
J. H. WHITTOME AND CO. LTD.

COMMERCIAL

Modern 19-unit motel some with kitchens, plus large owner's suite, situated on one and one-half landscaped acres in Duncan. A prime location with 538' frontage on T.C. highway. Presently showing a good return on investment. An ideal family operation. Ample expansion room for more units, restaurant, etc. Owner leaving area. Full price $220,000 with one third down. Contact Les Stahnke at Whittome's 68 Station Street, Duncan. Phone 746-6161 evenings 748-9817.

FANCY FREE

Own your own beauty salon in Courtenay. New equipment, lovely shag rugs and interior decor. Fantastically low rent with approx. 8 years to go. Listed at $11,500 and owner willing to accept offer or carry some balance. Desperation sale because of illness. For more information on the paying concern, call
JACKIE WALDRON
385-8784 (Bus) or 477-9636 (Res.)
Douglas Realty Ltd.

SMALL BUSINESS
LARGE PROFITS
$39,500

This small downtown shop showed a net profit (after wages) of over $11,500 last year. Price includes business, fixtures and approximately $12,000 stock. Ideal for a semi-retired couple or full time business. For appointment to discuss call,
R. I. MURPHY 479-8089
384-8126
Pemberton, Holmes Ltd.

SOLID SIDNEY
GROCERY STORE
LAND AND BUILDINGS
INCLUDED

Located near Marina in north part of Sidney. Good growth area and future potential appears good. One room and bath for owner. 50 x 100 ft lot. Priced at only $19,500. MLS.
GRAY LAITE 656-5967 or SID HASLAM 477-1994 or 382-9191 CANADA PERMANENT.

REST HOME

$89,000.00 — Licensed Excellent family operation, neat and tidy, a home anyone would be proud to own. Situated on 3 lots for expansion possibilities and has an excellent reputation for the care of the elderly. Financial statements available for interested parties.
Call Bob Hahn 384-0493. Block Bros. Realty 477-1841.

MULTIPLE COMMERCIAL RENTALS

Property presently grossing $27,000 situated in a rapidly developing area (Colwood). There is over two acres of land with ample room for further development, to increase gross income. $295,000. Bob Paul 478-5561 or 478-2477. BLOCK BROS. REALTY LTD.

FOR SALE

Owner-operator trucks. Guaranteed annual work.